



ONGOING LIVING UPDATE OF **COVID-19** THERAPEUTIC OPTIONS

Summary of Evidence • Rapid Review, 30 November 2023

PAHO



Pan American
Health
Organization



World Health
Organization
ORGANIZACIÓN MUNDIAL DE LA SALUD

BE AWARE. PREPARE. ACT.

www.paho.org/coronavirus

Ongoing Living Update of COVID-19 Therapeutic Options: Summary of Evidence, Rapid Review. 30 November 2023

PAHO/IMS/EIH/COVID-19/23-0028

© **Pan American Health Organization, 2023**

Some rights reserved. This work is available under the Creative Commons Attribution-NonCommercial-ShareAlike 3.0 IGO license (CC BY-NC-SA 3.0 IGO);

<https://creativecommons.org/licenses/by-nc-sa/3.0/igo>.

Under the terms of this license, this work may be copied, redistributed, and adapted for non-commercial purposes, provided the new work is issued using the same or equivalent Creative Commons license and it is appropriately cited. In any use of this work, there should be no suggestion that the Pan American Health Organization (PAHO) endorses any specific organization, product, or service. Use of the PAHO logo is not permitted.

All reasonable precautions have been taken by PAHO to verify the information contained in this publication. However, the published material is being distributed without warranty of any kind, either expressed or implied. The responsibility for the interpretation and use of the material lies with the reader. In no event shall PAHO be liable for damages arising from its use.

Disclaimer

This document includes the results of a rapid systematic review of current available literature. The information included in this review reflects the evidence as of the date posted in the document. In recognition of the fact that there are numerous ongoing clinical studies, PAHO will periodically update this review and corresponding recommendations as new evidence becomes available.

Contents

Executive summary

Background

Summary of evidence

Key findings

Changes since previous edition

Concluding remarks

Hallazgos clave

Cambios respecto a la anterior versión

Conclusiones

Systematic review of therapeutic options for treatment of COVID-19

Background

Methods

Search strategy

Study selection

Inclusion criteria

Living evidence synthesis

Results

Studies identified and included

Risk of bias

Main findings

Full description of included studies

Appendix 1. Summary of findings tables

References

Executive summary

Background

The urgent need for evidence on measures to respond to the COVID-19 pandemic had led to a rapid escalation in numbers of studies testing potential therapeutic options. The vast amount of data generated by these studies must be interpreted quickly so that physicians have the information to make optimal treatment decisions and manufacturers can scale-up production and bolster supply chains. Moreover, obtaining a quick answer to the question of whether or not a particular intervention is effective can help investigators involved in the many ongoing clinical trials to change focus and pivot to more promising alternatives. It is crucial for healthcare workers to have access to the most up-to-date research evidence to inform their treatment decisions.

To address this evidence gap, we compiled the following database of evidence on potential therapeutic options for COVID-19. We hope this information will help investigators, policy makers, and prescribers navigate the flood of relevant data to ensure that management of COVID-19, at both individual and population levels, is based on the best available knowledge. We will endeavor to continually update this resource as more research is released into the public space.

Summary of evidence

Tables 1 and 2, which divide the total group of identified studies into randomized (Table 1) and non-randomized (Table 2) designs, indicate the primary outcome measures used for each investigation and the level of certainty. [A living interactive version of tables 1 and 2 is available here.](#) Table 3 summarizes the status of evidence for the 305 potential therapeutic options for COVID-19 for which studies were identified through our systematic review.

Table 1. List of RCTs of interventions for COVID-19 with primary outcome measures and certainty (n=924) ([interactive online version](#))

Intervention	Overall number of studies including the intervention, n=924	Mortality (n of studies)	Invasive mechanical ventilation (n of studies)	Symptom resolution (n of studies)	Prevention of infection (n of studies)	Adverse events (n of studies)	Hospitalization (n of studies)	
Hydroxychloroquine or Chloroquine		67	17	10	10	16	21	14
Convalescent plasma	NEW	62	52	23	14	1	17	4(\$)
Ivermectin		51	14(*)	9(*)	8(*)	1(*)	11	11
Anticoagulants	NEW	31	23		1		19(*)	6
Favipiravir	NEW	32	8(*)	7	4(*)		10	6
Corticosteroids	NEW	30	24(@)	11	6		6	2
Tocilizumab		30	21	21	12		17	
Vitamin D		27	9	5		2(@@)	3	3
Lopinavir-Ritonavir		21	4	4	2	1	3	2
ACEIs or ARBs		18	11(*)	5	1		3	2
Colchicine		18	15	8	5		5	5
Mesenchymal stem cells	NEW	17	15	2	4		6	
Sofosbuvir +/- Daclatasvir or others		17	4(*)	2(*)	2(*)		3	4
Mouthwash		16	1	1	2			
Molnupiravir	NEW	13	6		4	1	6	7(\$)
Vitamin C	NEW	12	9	4	4		2	
REGEN-COV (casirivimab and imdevimab)		12	2(##)	2(##)	3(##)	3	6	4
Azithromycin		11	6	5	6		1	2
Remdesivir		11	8	7	4		5	2
Sanilumab		11	11	8	8		8	
Corticosteroids (inhaled)		10	5	2	8		4	5
Melatonin		10	4	1	3	1		
Zinc		10	3	2	2	2	1	1
Bamlanivimab +/- etesevimab		9	3		3	1	6	3
Fluvoxamine	NEW	9	1	1	2		5	7(\$)
Anakinra		7	7	3	6		6	
Baricitinib		7	5	3	3		3	
Interferon beta-1a		7	6	4	2		2	
IVIg		7	17	5			3	
Nitazoxanide		7	2	1	1		3	2
Umifenovir		7	1	2			1	
Aspirin		6	5	4	1		3	2(\$)
Bromhexine Hydrochloride		6	3	1		2	1	1
Camostat mesilate		6	2	1	4		3	3
Nasal hypertonic saline		6	1		1			
Nitric oxide	NEW	6	3	2	1			1
Peg-IFN lambda		6	1	2			4	3(\$)
Probiotics		6	2	1	1	1		
Statins	NEW	6	6	3	1		1	1
Cofactors		5	1		1	1	1	
Hyperimmune anti-COVID-19 IVIG		5	4		1		3	1
Tenofovir + emtricitabine		5	2	2	1	1	3	2
Doxycycline		4	2	1	2	1		1
Hyperbaric oxygen		4	4	3	1		2	
Interferon beta-1a (inhaled)	NEW	4	2	2	2		2	2
Leflunomide		4	1	1			2	1
Proxalutamide		4	3	3	2			2
Quercetin		4	3		2		1	1
Ruxolitinib		4	4	2	4		3	
Tixagevimab-Cilgavimab		4	3		1	1	4	2
Bicarbonate (inhaled or nasal)		3	2					1
Famotidine		3	2	2	1			
Icatibant		3	3	1	1		1	
Interferon beta-1b		3	2	3	1			
Lactoferrin		3	1	1	1	1		
Low-dose radiation therapy		3	2	1				
Metformin		3	2				1	2
N-acetylcysteine		3	2	2			0	
Nafamostat mesylate	NEW	3	2				1	
Nano-curcumin		3					1	
Nirmatrelvir-ritonavir	NEW	3	2	1			2	1
Omega-3 fatty acids		3	2					1
P2Y12		3	2	1	1		2	
Povidone iodine spray		3	1				1	1
Sotrovimab		3	1	1	1		1	1
XAV-19 (swine polyclonal antibodies)	NEW	3	3	1			3	
Adintrevimab		2	2			1	2	2
Amantadine		2	2		1		1	

Intervention	Overall number of studies including the intervention, n=924	Mortality (n of studies)	Invasive mechanical ventilation (n of studies)	Symptom resolution (n of studies)	Prevention of infection (n of studies)	Adverse events (n of studies)	Hospitalization (n of studies)
Atazanavir +/- ritonavir		2	2	1	1		1
Aviptadil		2	2		2		2
Bemifosbuvir	NEW	2	1				1
Beta glucans		2					1
Canakinumab		2	2	1	1		1
Cenicriviroc		2	2		1		1
Colchicine + statin		2	2	2			1
Crizanlizumab		2	1	1	1		1
Dornase alfa (inh)		2	1		1		1
Dutasteride		2			1		
Electrolyzed saline		2	2				
Ensitrelvir		2	1				2
Ethanol (inhaled)		2	1		1		1
Hypertonic saline (inhaled)	NEW	2	2				1
IC14		2	2	1			1
Imatinib		2	2	1			2
Infliximab		2	2		2		2
Iota-Carrageenan		2	1				2
Levamisole		2	1		1		2
Linagliptin		2	2	2			
N-acetylcysteine (inhaled)		2	2				
Niclosamide		2	1	1			1
Nigella sativa +/- Honey		2	1		1		1
Opaganib		2	2	2	2		2
Ozone		2	1		1		1
Peg-IFN alfa		2			2		
Pentoxifylline		2	2	2	1		
Regdanvimab		2			2		1
Reparixin	NEW	2	2	2	1		2
Resveratrol		2	4	4			4
Spirolactone		2	1	1	1		
T cell therapy	NEW	2	2	1	1		1
Thalidomide		2	1	1			1
Tissue-plasminogen activator (tPA)		2	2				1
Tofacitinib		2	1		1		1
TRV-027		2	1	1			1
TXA-127		2	2	2			1
Vilobelimab		2	2				2
99mTc-MDP		1					
Abatacept		1	1		1		1
Acebilustat		1	1		1		1
Adalimumab		1	1	1			
Alpha-1 antitrypsin		1	1				1
Amiodarone		1	1	1			1
Ammonium chloride		1	1	1			
AMP5A (inhaled)		1	1				1
Amubarvimab + romlusevimab		1	1				1
APMV2020 (aspirin, promethazine, micronutrients)		1	1				1
Apremilast		1	1				
Aprepitant		1					
Aprotinin		1	1				
Arbidol		1	1				
ArtemiC		1	1		1		1
Artemisinin		1	1		1		1
Aspirin + Dipyridamole		1	1		1		
Aspirin + Clopidogrel + Rivaroxaban		1	1				1
Atovaquone		1	1				1
Auxora		1	1		1		1
Avdoralimab		1	1				1
Ayush-64		1	1		1		1
AZD1656		1	1		1		1
Azelastine (inhaled)		1			1		1
Azvadine		1					
Bacteriophage (inh)		1	1				
Baloxavir		1			1		
BCG		1	1				
Bebtelovimab		1	1				1
Bioven		1	1				1

Intervention	Overall number of studies including the intervention, n=924	Mortality (n of studies)	Invasive mechanical ventilation (n of studies)	Symptom resolution (n of studies)	Prevention of infection (n of studies)	Adverse events (n of studies)	Hospitalization (n of studies)
BIO101	1	1	1	1			1
Bosentan	1	1					1
Boswellia extract	1			1			
Calcitriol	1	1				1	
Cannabidiol	1	1	1	1		1	1
CD24Fc	1	1	1	1		1	
Celecoxib/Famotidine	1	1					
CERC-002	1	1				1	
Chloroquine nasal drops	1						
Chlorpheniramine (nasal)	1						
CIGB-325	1			1		1	
Clarithromycin	1						
Clazakizumab	1	1	1	1			
Clevudine	1					1	
Corticosteroids (nasal)	1						
Curcumin + Piperine	1			1		1	
Curcumin + Quercetin +/- Vitamin D	1			1			
Cyproheptadine	1	1					
Darunavir-Cobicistat	1						
Dapagliflozin	1	1		1		1	
Degalactosylated bovine glycoprotein	1	1	1			1	
Degarelix	1	1	1			1	
Demeclocycline	1						
DFV890	1	1	1	1		1	
Dimethyl sulfoxide (DSMO)	1				1		
Disulfiram	1					1	
Domperidone	1					1	1
Doubase C	1						
Dupilumab	1	1					
Edaravone	1	1	1				
Empagliflozin	1	1	1			1	
Endothelial dysfunction protocol	1	1	1			1	
Enisamium	1			1			
Ensovibep	1	1		1		1	
Enzalutamide	1	1	1			1	
Estetrol	1	1		1		1	
Etoposide	1	1				1	
Febuxostat	1						1
Fenofibrate	1	1	1			1	1
Finasteride	1	1					
Fluoxetine	1	1	1				
Fluvoxamine + corticosteroids (inh)	1	1	1				1
Fostamatinib	1	1		1		1	
FX06	1	1				1	
Gabapentin +/- Montelukast	1			1		1	
Galectin inhibitor	1			1		1	
Garadacimab	1	1	1			1	
GB0139 (inhaled)	1	1				1	
Gimsilumab (Anti-GM-CSF Monoclonal Antibody)	1	1		1		1	
Helium (inhaled)	1						
Hemadsorption	1	1		1			
Hesperidin	1	1	1	1		1	1
hzVSF-v13	1	1		1		1	
IBIO123	1	1		1		1	
Ibrutinib	1	1	1			1	
Icosapent ethyl	1			1			
IFN-alpha2b + IFN-gamma	1						
Indomethacin	1	1	1			1	
INM005 (equine antibodies)	1	1	1	1		1	
Interferon gamma	1						
Interferon kappa + TFF2	1	1				1	
Interferon-2	1	1		1		1	
Isothymol	1	1					
Itolizumab	1	1	1			1	
Ivermectin (inhaled)	1			1			
Ixekizumab	1	1		1		1	
KB109	1	1		1		1	
L-arginine	1	1				1	

NEW
NEW

Intervention	Overall number of studies including the intervention, n=924	Mortality (n of studies)	Invasive mechanical ventilation (n of studies)	Symptom resolution (n of studies)	Prevention of infection (n of studies)	Adverse events (n of studies)	Hospitalization (n of studies)
Lactococcus Lactis (intranasal)		1		1		1	
Lenzilumab		1	1			1	
Levilimab		1	1	1			1
Lincomycin		1					
Lithium		1					1
MAS825		1					1
Mavrilimumab		1	1	1			1
Mebendazole		1					
Mefenamic acid		1					1
Mepilazumab		1		1			1
Metisoprinol		1					
Methylene blue		1					
Metoprolol		1					
Metronidazole		1		1			
Montelukast		1					
Mupadolimab		1					1
Mycobacterium w		1					
Namilumab		1		1			1
Nangibotide		1	1				1
Nasafyol		1		1			1
Neem (Azadirachta Indica A. Juss)		1				1	
Nelfinavir		1			1		1
Nezucitinib		1	1				1
Niclosamide nasal		1				1	1
Nicotine patches		1					1
Norelgestromin and Ethinylestradiol		1					
Novafeferon		1					
NSAIDS		1			1		1
Nutritional support		1	1				
Obefazimod	NEW	1	1				1
OP-101		1	1				1
Otilimab		1					1
Ozanimod	NEW	1					1
Pacritinib		1	1	1			1
Palmitoylethanolamide		1					
Pamapimod-pioglitazone	NEW	1	1				
Pamrevlumab		1	1	1			
Panidiprubart	NEW	1					1
Pembrolizumab		1	1	1			1
Pirfenidone		1	1	1			1
Plasmapheresis		1					
Plitidepsin		1	1				1
PNB001 (CCK-A antagonist)		1		1			
Polymerized type I collagen (PT1C)		1					1
Potassium Canrenoate		1					1
Probenecid		1		1			
Progesterone		1	1				1
Prolectin-M		1	1				1
Propolis		1	1	1			
Prostacyclin		1					1
Prostacyclin (inhaled)		1					
Pyridostigmine		1	1		1		1
Raloxifene		1					1
Ravulizumab		1	1				1
RAY1216	NEW	1					1
RD-X19 (light therapy)		1			1		
Recombinant Super-Compound IFN		1			1		
Remdesivir (inhaled)		1					1
Ribavirin		1					
Ribavirin + Interferon beta-1b		1					
rhG-CSF		1			1		1
rhG-CSF (inhaled)		1	1		1		1
rh-pGSN		1	1				1
rNAPc2		1					1
RP7214 (DHODH inhibitor)		1					1
SA58 (nasal)		1					1
Sabizabulin		1					1
Sargramostim	NEW	1					1

Intervention	Overall number of studies including the intervention, n=924	Mortality (n of studies)	Invasive mechanical ventilation (n of studies)	Symptom resolution (n of studies)	Prevention of infection (n of studies)	Adverse events (n of studies)	Hospitalization (n of studies)
Secukinumab	1	1	1				1
Senicapoc	1	1					
Sentinax	1					1	1
Short-wave diathermy	1	1		1			1
Sildenafil	1	1	1				1
Silver nanoparticles	1	1					1
Silymarin	1			1			1
SIM0417	1			1			1
Siltuximab	1	1	1				
Sitagliptin	1	1	1				
Spirulin	1						1
Stem-cell nebulization	1	1		1			1
Sulodexide	1	1	1				1
Tafenoquine	1			1			1
TD-0903 (inhaled JAK-inhibitor)	1	1					1
Teprenone	NEW	1	1				
Thymalfasin	1	1	1				1
ThymoQuinone	1						1
Tozorakimab	NEW	1					1
Tranilast	1	1		1			
Transcranial direct current stimulation (tDCS)	1						1
Tregs (regulatory T cells)	1	1					1
Triazavirin	1	1		1			1
Ultraviolet light phototherapy	1	1					1
Verapamil	1	1	1				1
Vidofludimus calcium	1	1	1	1			1
Vitamin B	1						
Vit D + Vit C + Vit K + Zinc	NEW	1					
wv116 (oral remdesivir)	1			1 (##)			1
Zafirlukast	1	1					
Zilucoplan	1	1					1
α-Lipoic acid	1	1					

(*) Based on low risk of bias subgroup of studies; (**) Major bleeding or clinically important bleeding; (##) Subgroup of seronegative patients; (@) High dose schemes (i.e dexamethasone 12 mg a day) are probably not more effective than standard dose schemes (i.e dexamethasone 6 mg a day); (@@) Excluding high risk of bias studies; (§) Observed effects would probably be considered important in patients with very high hospitalization risk (>10%); (***) Effect vs. SOC assumed from indirect comparison.

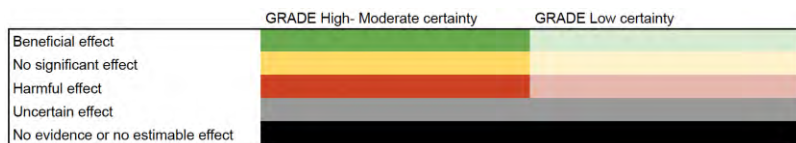

Table 2. List of non-RCTs of interventions for COVID-19 with primary outcome measures and certainty (n=7). [\(interactive online version\)](#)

Intervention	Overall number of studies including the intervention	Mortality (n of studies)	Mechanical ventilation (n of studies)	Symptom resolution (n of studies)	Prevention of infection (n of studies)	Adverse events (n of studies)
NSAID	7	7				



Table 3. Summary of findings on potential therapeutic options for COVID-19 (n=305), as at 30 November 2023

	Intervention	Summary of findings
1	99mTc-MDP	Uncertainty in potential benefits and harms. Further research is needed.
2	Abatacept	Abatacept may reduce mortality and may not increase severe adverse events. However, certainty of the evidence was low. Further research is needed.
3	Acebilustat	Uncertainty in potential benefits and harms. Further research is needed.
4	Adalimumab	Uncertainty in potential benefits and harms. Further research is needed.
5	Adintrevimab	Adintrevimab probably reduces symptomatic infections, may reduce hospitalizations and may not increase severe adverse events. However, certainty of the evidence was low. Further research is needed.
6	ACEIs or ARBs	ACEIs or ARBs increases mortality and may increase mechanical ventilation.
7	Alpha-1 antitrypsin	Uncertainty in potential benefits and harms. Further research is needed.
8	Amantadine	Uncertainty in potential benefits and harms. Further research is needed.
9	Amiodarone	Uncertainty in potential benefits and harms. Further research is needed.
10	Ammonium chloride	Uncertainty in potential benefits and harms. Further research is needed.

	Intervention	Summary of findings
11	AMP5A (inhaled)	Uncertainty in potential benefits and harms. Further research is needed.
12	Amubarvimab/romlusevimab	Amubarvimab + romlusevimab probably reduces hospitalizations and probably does not increase severe adverse events.
13	Anakinra	Anakinra may increase severe adverse events. However, the certainty of the evidence was low because of risk of bias and imprecision. Its effects on other patient important outcomes are uncertain Further research is needed.
14	Anticoagulants	There are specific recommendations on the use of antithrombotic agents for thromboprophylaxis in hospitalized patients with COVID-19. Regarding the best thromboprophylactic scheme, anticoagulants in intermediate (i.e., enoxaparin 1 mg/kg a day) or full dose (i.e., enoxaparin 1 mg/kg twice a day) probably does not decrease mortality in comparison with prophylactic dose (i.e., enoxaparin 40 mg a day). Anticoagulants in intermediate or full dose decrease venous thromboembolic events but increase major bleeding in comparison with prophylactic dose. In mild ambulatory patients, anticoagulants in prophylactic dose, may not importantly improve time to symptom resolution and probably does not reduce hospitalizations.
15	APMV2020 (aspirin, promethazine, micronutrients)	Uncertainty in potential benefits and harms. Further research is needed.
16	Apremilast	Uncertainty in potential benefits and harms. Further research is needed.
17	Aprepitant	Uncertainty in potential benefits and harms. Further research is needed.
18	Aprotinin	Uncertainty in potential benefits and harms. Further research is needed.
19	Arbidol	Uncertainty in potential benefits and harms. Further research is needed.
20	ArtemiC (artemisinin, curcumin, frankincense, and vitamin C):	Uncertainty in potential benefits and harms. Further research is needed.

	Intervention	Summary of findings
21	Artemisinin	Uncertainty in potential benefits and harms. Further research is needed.
22	Aspirin	Aspirin probably does not reduce mortality, or mechanical ventilation and probably does not increase symptom resolution or improvement. In mild patients it probably has no important effects on hospitalizations. The observed reduction on hospitalizations would probably be considered important in patients with very high hospitalization risk (>10%).
23	Aspirin + Dipyridamole	Uncertainty in potential benefits and harms. Further research is needed.
24	Aspirin + Clopidogrel + Rivaroxaban	Uncertainty in potential benefits and harms. Further research is needed.
25	Atazanavir +/- ritonavir	Uncertainty in potential benefits and harms. Further research is needed.
26	Atovaquone	Uncertainty in potential benefits and harms. Further research is needed.
27	Auxora	Auxora may not increase severe adverse events. The effects of auxora on other important outcomes are uncertain. Further research is needed.
28	Avdoralimab	Uncertainty in potential benefits and harms. Further research is needed.
29	Aviptadil	Aviptadil may not reduce mortality, may not increase symptom resolution, and may not increase severe adverse events. However, certainty of the evidence was low. Further research is needed.
30	Ayush-64	Uncertainty in potential benefits and harms. Further research is needed.
31	AZD1656	AZD1656 may improve time to symptom resolution. The effects of AZD1656 on other important outcomes are uncertain. Further research is needed.
32	Azelastine	Uncertainty in potential benefits and harms. Further research is needed.

	Intervention	Summary of findings
33	Azithromycin	Azithromycin probably does not reduce mortality or mechanical ventilation and does not improve time to symptom resolution.
34	Azvodine	Uncertainty in potential benefits and harms. Further research is needed.
35	Bacteriophage (inhaled)	Uncertainty in potential benefits and harms. Further research is needed.
36	Baricitinib	In patients with moderate to critical disease, baricitinib reduces mortality, probably reduces mechanical ventilation requirements, and probably improves time to symptom resolution, without increasing severe adverse events.
37	Baloxavir	Uncertainty in potential benefits and harms. Further research is needed.
38	Bamlanivimab +/- etesevimab (monoclonal antibody)	Bamlanivimab probably reduces hospitalizations in patients with COVID-19 and it probably reduces symptomatic infections in exposed individuals. It is uncertain if it affects mortality or mechanical ventilation requirements. Further research is needed.
39	BCG	Uncertainty in potential benefits and harms. Further research is needed.
40	Bebtelovimab	Uncertainty in potential benefits and harms. Further research is needed.
41	Bemnifosbuvir	Uncertainty in potential benefits and harms. Further research is needed.
42	Beta-glucans	Uncertainty in potential benefits and harms. Further research is needed.
43	Bicarbonate (inhaled)	Inhaled bicarbonate may reduce mortality and may not reduce hospitalizations. However, certainty of the evidence was low because of risk of bias and imprecision. Further research is needed.
44	Bioven	Uncertainty in potential benefits and harms. Further research is needed.
45	BIO101	BIO101 may increase symptom resolution. However, certainty of the evidence was low. Further research is needed.

	Intervention	Summary of findings
46	Bosentan	Uncertainty in potential benefits and harms. Further research is needed.
47	Boswellia extract	Uncertainty in potential benefits and harms. Further research is needed.
48	Bromhexine hydrochloride	Bromhexine may reduce symptomatic infections in exposed individuals. Its effects on other clinical important outcomes are uncertain. Further research is needed.
49	Calcitriol	Uncertainty in potential benefits and harms. Further research is needed.
50	Camostat mesilate	Camostat mesilate may not improve time to symptom resolution. Further research is needed.
51	Canakinumab	Uncertainty in potential benefits and harms. Further research is needed.
52	Cannabidiol	Uncertainty in potential benefits and harms. Further research is needed.
53	CD24Fc (soluble CD24 appended to heavy chains 2 and 3 of human immunoglobulin G1)	CD24Fc may reduce mechanical ventilation and increase symptom resolution or improvement. However, certainty of the evidence was low for imprecision. Further research is needed.
54	Celecoxib/Famotidine	Uncertainty in potential benefits and harms. Further research is needed.
55	Cenicriviroc	Cenicriviroc may increase mortality. However, certainty of the evidence was low. Further research is needed.
56	CERC-002	Uncertainty in potential benefits and harms. Further research is needed.
57	Chloroquine nasal drops	Uncertainty in potential benefits and harms. Further research is needed.
58	Chlorpheniramine (nasal)	Uncertainty in potential benefits and harms. Further research is needed.

	Intervention	Summary of findings
59	CIGB-325	Uncertainty in potential benefits and harms. Further research is needed.
60	Clarithromycin	Uncertainty in potential benefits and harms. Further research is needed.
61	Clazakizumab	Clazakizumab may reduce mechanical ventilation and improve time to symptoms resolution. However, certainty of the evidence was low. Further research is needed.
62	Clevudine	Uncertainty in potential benefits and harms. Further research is needed.
63	Cofactors (L-carnitine, N-acetylcysteine, nicotinamide, serine)	Uncertainty in potential benefits and harms. Further research is needed.
64	Colchicine	Colchicine probably does not reduce mortality, mechanical ventilation requirements or increase symptom resolution or improvement with moderate certainty. In patients with mild recent onset COVID-19 colchicine does not have an important effect on hospitalizations.
65	Colchicine + statin	Uncertainty in potential benefits and harms. Further research is needed.
66	Convalescent plasma	Convalescent plasma does not reduce mortality or reduces mechanical ventilation requirements or improves time to symptom resolution with moderate to high certainty of the evidence. In patients with recent onset mild COVID-19 convalescent plasma probably does not have an important effect on hospitalizations. Convalescent plasma may not increase severe adverse events. The observed reduction on hospitalizations would probably be considered important in patients with very high hospitalization risk (>10%).
67	Crizanlizumab	Uncertainty in potential benefits and harms. Further research is needed.
68	Curcumin + piperine	Uncertainty in potential benefits and harms. Further research is needed.
69	Curcumin + quercetin +/- vitamin D	Uncertainty in potential benefits and harms. Further research is needed.

	Intervention	Summary of findings
70	Cyproheptadine	Uncertainty in potential benefits and harms. Further research is needed.
71	Dapagliflozin	Dapagliflozin may reduce mortality but probably does not increase symptom resolution. Further research is needed.
72	Darunavir-cobicistat	Uncertainty in potential benefits and harms. Further research is needed.
73	Degalactosylated bovine glycoprotein	Uncertainty in potential benefits and harms. Further research is needed.
74	Degarelix	Uncertainty in potential benefits and harms. Further research is needed.
75	Demeclocycline	Uncertainty in potential benefits and harms. Further research is needed.
76	DFV890	DFV890 may improve time to symptom resolution. The effects of DFV890 on other important outcomes are uncertain. Further research is needed.
77	Dimethyl sulfoxide (DSMO)	Uncertainty in potential benefits and harms. Further research is needed.
78	Disulfiram	Uncertainty in potential benefits and harms. Further research is needed.
79	Domperisone	Uncertainty in potential benefits and harms. Further research is needed.
80	Dornase alfa (inhaled)	Uncertainty in potential benefits and harms. Further research is needed.
81	Doubase C	Uncertainty in potential benefits and harms. Further research is needed.
82	Doxycycline	Doxycycline does not increase symptom resolution or improvement and may not reduce hospitalizations.

	Intervention	Summary of findings
83	Dutasteride	Uncertainty in potential benefits and harms. Further research is needed.
84	Dupilumab	Uncertainty in potential benefits and harms. Further research is needed.
85	Edaravone	Uncertainty in potential benefits and harms. Further research is needed.
86	Electrolyzed saline	Uncertainty in potential benefits and harms. Further research is needed.
87	Empaglifozin	Empaglifozin probably does not reduce mortality or mechanical ventilation and probably does not increase symptom resolution.
88	Endothelial dysfunction protocol	Uncertainty in potential benefits and harms. Further research is needed.
89	Enisamium	Uncertainty in potential benefits and harms. Further research is needed.
90	Enpatoran	Uncertainty in potential benefits and harms. Further research is needed.
91	Ensovibep	Uncertainty in potential benefits and harms. Further research is needed.
92	Ensitrelvir	Uncertainty in potential benefits and harms. Further research is needed.
93	Enzalutamide	Uncertainty in potential benefits and harms. Further research is needed.
94	Estetrol	Uncertainty in potential benefits and harms. Further research is needed.
95	Ethanol (inhaled)	Uncertainty in potential benefits and harms. Further research is needed.

	Intervention	Summary of findings
96	Etoposide	Uncertainty in potential benefits and harms. Further research is needed.
97	Famotidine	Uncertainty in potential benefits and harms. Further research is needed.
98	Favipiravir	Favipiravir may increase mortality and mechanical ventilation requirements; it may increase hospitalizations and it does not improve symptom resolution. Further research is needed.
99	Febuxostat	Uncertainty in potential benefits and harms. Further research is needed.
100	Fenofibrate	Fenofibrate may not increase severe adverse events. The effects of fenofibrate on other important outcomes are uncertain. Further research is needed.
101	Finasteride	Uncertainty in potential benefits and harms. Further research is needed.
102	Fluoxetine	Uncertainty in potential benefits and harms. Further research is needed.
103	Fluvoxamine	In patients with recent onset mild COVID-19 fluvoxamine probably does not have an important effect on hospitalizations, does not increase symptom resolution and may not increase severe adverse events. Certainty of the evidence was moderate for hospitalizations and very low to low for the other outcomes. The observed reduction on hospitalizations would probably be considered important in patients with very high hospitalization risk (>10%). Further research is needed.
104	Fluvoxamine + corticosteroids (inhaled)	Uncertainty in potential benefits and harms. Further research is needed.
105	Fostamatinib	Uncertainty in potential benefits and harms. Further research is needed.
106	FX06	Uncertainty in potential benefits and harms. Further research is needed.

	Intervention	Summary of findings
107	Gabapentin +/- montelukast	Uncertainty in potential benefits and harms. Further research is needed.
108	Galectin inhibitor	Uncertainty in potential benefits and harms. Further research is needed.
109	Garadacimab	Uncertainty in potential benefits and harms. Further research is needed.
110	GB0139 (inhaled)	Uncertainty in potential benefits and harms. Further research is needed.
111	Gimsilumab (anti-GM-CSF monoclonal antibody)	Gimsilumab may not reduce mortality or increase symptom resolution. Further research is needed.
112	Helium (inhaled)	Uncertainty in potential benefits and harms. Further research is needed.
113	Hemadsorption	Uncertainty in potential benefits and harms. Further research is needed.
114	Hesperidin	Hesperidin may not improve symptom resolution; however, the certainty of the evidence was low. Further research is needed.
115	Hydroxychloroquine and chloroquine	Hydroxychloroquine or chloroquine probably increases mortality, and probably does not reduce invasive mechanical ventilation or significantly improve time to symptom resolution with moderate certainty. When used prophylactically in persons exposed to COVID-19 it probably has no important effect on the risk of infection and in patients with mild, recent onset disease, and it may not have an important effect on hospitalizations. However, certainty of the evidence is low because of risk of bias and imprecision.
116	Hyperbaric oxygen	Uncertainty in potential benefits and harms. Further research is needed.
117	Hyperimmune anti-COVID-19 intravenous immunoglobulin (C-IVIG)	Hyperimmune IVIG may not increase severe adverse events, however its effects on other outcomes are uncertain. Further research is needed.
118	Hypertonic saline (inhaled)	Uncertainty in potential benefits and harms. Further research is needed.

	Intervention	Summary of findings
119	hzVSF-v13	Uncertainty in potential benefits and harms. Further research is needed.
120	IBIO123	Uncertainty in potential benefits and harms. Further research is needed.
121	Ibrutinib	Uncertainty in potential benefits and harms. Further research is needed.
122	IC14	Uncertainty in potential benefits and harms. Further research is needed.
123	Icatibant	Icatibant may not reduce mortality. However, certainty of the evidence was low because of imprecision. Further research is needed.
124	Icosapent ethyl	Uncertainty in potential benefits and harms. Further research is needed.
125	Imatinib	Imatinib may reduce mortality and may not increase severe adverse events. The effects of imatinib on other important outcomes are uncertain. Further research is needed.
126	Indomethacin	Uncertainty in potential benefits and harms. Further research is needed.
127	Infliximab	Infliximab may reduce mortality. However, certainty of the evidence was low. Further research is needed.
128	INM005 (polyclonal fragments of equine antibodies)	Uncertainty in potential benefits and harms. Further research is needed.
129	Interferon alpha-2b and interferon gamma	Uncertainty in potential benefits and harms. Further research is needed.
130	Interferon beta-1a	IFN beta-1a probably does not reduce mortality, invasive mechanical ventilation requirements or improve symptom resolution. Further research is needed.

	Intervention	Summary of findings
131	Interferon beta-1a (inhaled)	Uncertainty in potential benefits and harms. Further research is needed.
132	Interferon beta-1b	Uncertainty in potential benefits and harms. Further research is needed.
133	Interferon gamma	Uncertainty in potential benefits and harms. Further research is needed.
134	Interferon kappa and TFF2	Uncertainty in potential benefits and harms. Further research is needed.
135	Interleukin-2	Uncertainty in potential benefits and harms. Further research is needed.
136	Iota-carrageenan	Uncertainty in potential benefits and harms. Further research is needed.
137	Isothymol	Uncertainty in potential benefits and harms. Further research is needed.
138	Itolizumab	Uncertainty in potential benefits and harms. Further research is needed.
139	Ivermectin	Although pooled estimates suggest significant benefits with ivermectin, included studies' methodological limitations and a small overall number of events result in very low certainty of the evidence. Based on the results reported by the RCTs classified as low risk of bias, ivermectin probably does not reduce mortality or improve time to symptom resolution. In patients with recent onset of the disease, ivermectin does not have an important effect on hospitalizations and probably does not increase severe adverse events. It is uncertain if it reduces symptomatic infections when used as prophylaxis.
140	Ivermectin (inhaled)	Uncertainty in potential benefits and harms. Further research is needed.
141	IVIG (intravenous immunoglobulin)	Uncertainty in potential benefits and harms. Further research is needed.

	Intervention	Summary of findings
142	Ixekizumab	Uncertainty in potential benefits and harms. Further research is needed.
143	KB109	Uncertainty in potential benefits and harms. Further research is needed.
144	L-arginine	Uncertainty in potential benefits and harms. Further research is needed.
145	<i>Lactococcus lactis</i> (intranasal)	Uncertainty in potential benefits and harms. Further research is needed.
146	Lactoferrin	Uncertainty in potential benefits and harms. Further research is needed.
147	Leflunomide	Leflunomide may increase severe adverse events, its effects on other patient important outcomes are uncertain. Further research is needed.
148	Lenzilumab	Lenzilumab may reduce mechanical ventilation requirements and may not increase severe adverse events. The effects of lenzilumab on other important outcomes are uncertain. Further research is needed.
149	Levamisole	Uncertainty in potential benefits and harms. Further research is needed.
150	Levilimab	Levilimab may improve time to symptom resolution; however, the certainty of the evidence was low. The effects of levilimab on other important outcomes are uncertain. Further research is needed.
151	Linagliptin	Uncertainty in potential benefits and harms. Further research is needed.
152	Lincomycin	Uncertainty in potential benefits and harms. Further research is needed.
153	Lithium	Uncertainty in potential benefits and harms. Further research is needed.
154	Lopinavir-ritonavir	Lopinavir-ritonavir probably does not reduce mortality with moderate certainty. Lopinavir-ritonavir may not be associated with a significant increase in severe adverse events. However, the certainty is low because of risk of bias and imprecision.

	Intervention	Summary of findings
155	Low-dose radiation therapy	Uncertainty in potential benefits and harms. Further research is needed.
156	MAS825	Uncertainty in potential benefits and harms. Further research is needed.
157	Mavrilimumab	Uncertainty in potential benefits and harms. Further research is needed.
158	Mebendazole	Uncertainty in potential benefits and harms. Further research is needed.
159	Mefenamic acid	Uncertainty in potential benefits and harms. Further research is needed.
160	Melatonin	Uncertainty in potential benefits and harms. Further research is needed.
161	Meplazumab	Meplazumab may not increase symptom resolution. Its effects on other important outcomes are uncertain. Further research is needed.
162	Mesenchymal stem-cells	Mesenchymal stem-cells probably reduce mortality, may increase symptom resolution or improvement and may not increase severe adverse events in patients with severe to critical COVID-19.
163	Metformin	Metformin may not reduce hospitalizations in patients with recent onset mild disease. However, certainty of the evidence is low because of imprecision. Further research is needed.

	Intervention	Summary of findings
164	Methylene blue	Uncertainty in potential benefits and harms. Further research is needed.
165	Metisoprinol	Uncertainty in potential benefits and harms. Further research is needed.
166	Metoprolol	Uncertainty in potential benefits and harms. Further research is needed.
167	Metronidazole	Uncertainty in potential benefits and harms. Further research is needed.
168	Molnupiravir	Molnupiravir probably has no important effect on hospitalizations and may not have an important effect on the risk of infection in exposed individuals, but probably improves time to symptom resolution in patients with recent onset mild to moderate disease, it may not increase severe adverse events. The observed reduction on hospitalizations would probably be considered important in patients with very high hospitalization risk (>10%) and the observed effect on the risk of infection would probably be considered important in patients with very high infection risk (>30%). Further research is needed.
169	Montelukast	Uncertainty in potential benefits and harms. Further research is needed.
170	Mouthwash	Mouthwash may improve time to symptom resolution. Uncertainty in potential benefits and harms on other outcomes. Further research is needed.
171	Mupadolimab	Uncertainty in potential benefits and harms. Further research is needed.
172	Mycobacterium w	Uncertainty in potential benefits and harms. Further research is needed.
173	N-acetylcysteine	Uncertainty in potential benefits and harms. Further research is needed.

	Intervention	Summary of findings
174	N-acetylcysteine (inhaled)	Uncertainty in potential benefits and harms. Further research is needed.
175	Nafamostat mesylate	Uncertainty in potential benefits and harms. Further research is needed.
176	Namilumab	Uncertainty in potential benefits and harms. Further research is needed.
177	Nangibotide	Nangibotide may reduce mortality, However, certainty of the evidence was low. Further research is needed.
178	Nano-curcumin	Uncertainty in potential benefits and harms. Further research is needed.
179	Nasal hypertonic saline	Uncertainty in potential benefits and harms. Further research is needed.
180	Nasafytol	Uncertainty in potential benefits and harms. Further research is needed.
181	Neem (<i>Azadirachta indica</i> A. Juss)	Uncertainty in potential benefits and harms. Further research is needed.
182	Nelfinavir	Uncertainty in potential benefits and harms. Further research is needed.
183	Nezulcitinib (inhaled)	Uncertainty in potential benefits and harms. Further research is needed.
184	Niclosamide	Uncertainty in potential benefits and harms. Further research is needed.
185	Niclosamide (nasal)	Nasal niclosamide may not reduce infections in exposed individuals. However, certainty of the evidence was low. Further research is needed.
186	Nicotine patches	Uncertainty in potential benefits and harms. Further research is needed.

	Intervention	Summary of findings
187	<i>Nigella sativa</i> +/- honey	Uncertainty in potential benefits and harms. Further research is needed.
188	Nirmatrelvir-ritonavir	Nirmatrelvir-ritonavir probably reduces hospitalizations in patients with mild recent onset COVID-19 and risk factors for severity, and it probably does not increase severe adverse events.
189	Nitazoxanide	Uncertainty in potential benefits and harms. Further research is needed.
190	Nitric oxide	Uncertainty in potential benefits and harms. Further research is needed.
191	Non-steroidal anti-inflammatory drugs (NSAIDs)	Current best evidence suggests no association between NSAIDs consumption and COVID-19 related mortality. However, the certainty of the evidence is very low because of the risk of bias. Further research is needed.
192	Norelgestromin and ethinylestradiol	Uncertainty in potential benefits and harms. Further research is needed.
193	Novaferon	Uncertainty in potential benefits and harms. Further research is needed.
194	Nutritional support	Uncertainty in potential benefits and harms. Further research is needed.
195	Obefazimod	Uncertainty in potential benefits and harms. Further research is needed.
196	Omega-3 fatty acids	Uncertainty in potential benefits and harms. Further research is needed.
197	OP-101	Uncertainty in potential benefits and harms. Further research is needed.

	Intervention	Summary of findings
198	Opaganib	Opaganib may not reduce mortality or mechanical ventilation, it may not increase severe adverse events but it may increase symptom resolution or improvement. Further research is needed.
199	Otilimab	Uncertainty in potential benefits and harms. Further research is needed
200	Ozanimod	Uncertainty in potential benefits and harms. Further research is needed
201	Ozone	Uncertainty in potential benefits and harms. Further research is needed.
202	P2Y12 inhibitors	P2Y12 inhibitors may reduce mortality, may not improve time to symptom resolution and may increase severe adverse events. However, certainty of the evidence was low because of imprecision. Further research is needed.
203	Pacritinib	Pacritinib may not increase symptom resolution or improvement. However, certainty of the evidence was low. Further research is needed.
204	Palmitoylethanolamide	Uncertainty in potential benefits and harms. Further research is needed.
205	Pamapimod-pioglitazone	Uncertainty in potential benefits and harms. Further research is needed.
206	Pamrevlumab	Uncertainty in potential benefits and harms. Further research is needed.
207	Paridiprubart	Uncertainty in potential benefits and harms. Further research is needed.
208	Peg-interferon alfa	Uncertainty in potential benefits and harms. Further research is needed.
209	Peg-interferon lambda	Pegylated Interferon lambda may not have an important effect on hospitalizations and may not increase severe adverse events. However, certainty of the evidence was low. The observed reduction on hospitalizations would probably be considered important in patients with very high hospitalization risk (>10%). Further research is needed.

	Intervention	Summary of findings
210	Pembrolizumab	Uncertainty in potential benefits and harms. Further research is needed.
211	Pentoxifylline	Uncertainty in potential benefits and harms. Further research is needed.
212	Pirfenidone	Uncertainty in potential benefits and harms. Further research is needed.
213	Plasmapheresis	Uncertainty in potential benefits and harms. Further research is needed.
214	Plitidepsin	Uncertainty in potential benefits and harms. Further research is needed.
215	PNB001 (CCK-A antagonist)	Uncertainty in potential benefits and harms. Further research is needed.
216	Polymerized type I collagen (PT1C)	Uncertainty in potential benefits and harms. Further research is needed.
217	Potassium canrenoate	Uncertainty in potential benefits and harms. Further research is needed.
218	Povidone iodine (nasal spray)	Uncertainty in potential benefits and harms. Further research is needed.
219	Probenecid	Uncertainty in potential benefits and harms. Further research is needed.
220	Probiotics	Uncertainty in potential benefits and harms. Further research is needed.
221	Progesterone	Uncertainty in potential benefits and harms. Further research is needed.
222	Prolectin-M	Uncertainty in potential benefits and harms. Further research is needed.
223	Propolis	Uncertainty in potential benefits and harms. Further research is needed.

	Intervention	Summary of findings
224	Prostacyclin	Uncertainty in potential benefits and harms. Further research is needed.
225	Prostacyclin (inhaled)	Uncertainty in potential benefits and harms. Further research is needed.
226	Proxalutamide	Uncertainty in potential benefits and harms. Further research is needed.
227	Pyridostigmine	Uncertainty in potential benefits and harms. Further research is needed.
228	Quercetin	Uncertainty in potential benefits and harms. Further research is needed.
229	Raloxifene	Uncertainty in potential benefits and harms. Further research is needed.
230	Ravulizumab	Ravulizumab may not reduce mortality. However, certainty of the evidence was low. Further research is needed.
231	RAY1216	Uncertainty in potential benefits and harms. Further research is needed.
232	RD-X19 (light therapy)	Uncertainty in potential benefits and harms. Further research is needed.
233	Recombinant super-compound interferon	Uncertainty in potential benefits and harms. Further research is needed.
234	REGEN-COV (casirivimab and imdevimab)	In seronegative patients with severe to critical disease, REGEN-COV probably reduces mortality and increases symptom resolution and improvement. In patients with recent onset mild disease, REGEN-COV probably reduces hospitalizations and time to symptom resolution without increasing severe adverse events, and in asymptomatic exposed individuals REGEN-COV reduces symptomatic infections.
235	Regdanvimab	Regdanvimab may improve time to symptom resolution in mild to moderate patients. Its effects on mortality and mechanical ventilation are uncertain. Further research is needed.

	Intervention	Summary of findings
236	Remdesivir	In hospitalized patients with moderate to critical disease, remdesivir probably reduces mortality and mechanical ventilation, and it may improve time to symptom resolution without increasing severe adverse events. In patients with recent onset mild COVID-19, it may reduce hospitalizations. However, the certainty is low because of risk of bias and imprecision.
237	Remdesivir (inhaled)	Uncertainty in potential benefits and harms. Further research is needed.
238	Reparixin	Uncertainty in potential benefits and harms. Further research is needed.
239	Resveratrol	Uncertainty in potential benefits and harms. Further research is needed.
240	rhG-CSF (in patients with lymphopenia)	Uncertainty in potential benefits and harms. Further research is needed.
241	rhG-CSF (inhaled)	Uncertainty in potential benefits and harms. Further research is needed.
242	rhu-pGSN	Uncertainty in potential benefits and harms. Further research is needed.
243	Ribavirin	Uncertainty in potential benefits and harms. Further research is needed.
244	Ribavirin + interferon beta-1b	Uncertainty in potential benefits and harms. Further research is needed.
245	rNAPc2 (tissue factor inhibitor)	Uncertainty in potential benefits and harms. Further research is needed.
246	RP7214 (DHODH inhibitor)	Uncertainty in potential benefits and harms. Further research is needed.

	Intervention	Summary of findings
247	Ruxolitinib	Ruxolitinib may reduce mortality but probably does not increase symptom resolution; however, the certainty of the evidence was low. Further research is needed.
248	SA58 (nasal anti-SARS-COV-2 monoclonal antibody)	Uncertainty in potential benefits and harms. Further research is needed.
249	Sabizabulin	Uncertainty in potential benefits and harms. Further research is needed.
250	Sargramostim	Uncertainty in potential benefits and harms. Further research is needed.
251	Sarilumab	Sarilumab may not reduce mortality nor mechanical ventilation requirements, and probably does not improve time to symptom resolution. Sarilumab probably does not increase severe adverse events.
252	Secukinumab	Uncertainty in potential benefits and harms. Further research is needed.
253	Senicapoc	Uncertainty in potential benefits and harms. Further research is needed.
254	Sentinox	Uncertainty in potential benefits and harms. Further research is needed.
255	Short-wave diathermy	Uncertainty in potential benefits and harms. Further research is needed.
256	Sildenafil	Uncertainty in potential benefits and harms. Further research is needed.
257	Siltuximab	Uncertainty in potential benefits and harms. Further research is needed.
258	Silver nanoparticles	Uncertainty in potential benefits and harms. Further research is needed.
259	Silymarin	Uncertainty in potential benefits and harms. Further research is needed.

	Intervention	Summary of findings
260	SIM0417	Uncertainty in potential benefits and harms. Further research is needed.
261	Sitagliptin	Uncertainty in potential benefits and harms. Further research is needed.
262	Sofosbuvir +/- daclatasvir, ledipasvir, velpatasvir, or ravidasvir	Sofosbuvir with or without daclatasvir or ledipasvir may increase mortality and not reduce mechanical ventilation requirements, and it probably does not improve time to symptom resolution. Further research is needed to confirm these findings.
263	Sotrovimab	Sotrovimab may probably reduce hospitalizations in patients with recent onset mild COVID-19.
264	Spirolactone	Uncertainty in potential benefits and harms. Further research is needed.
265	Spirulin	Uncertainty in potential benefits and harms. Further research is needed.
266	Statins	Statins probably reduce mortality and mechanical ventilation and may increase severe adverse events.
267	Stem-cell nebulization	Uncertainty in potential benefits and harms. Further research is needed.
268	Steroids (corticosteroids)	Corticosteroids reduce mortality and probably reduce invasive mechanical ventilation requirements in patients with severe COVID-19 infection with moderate certainty. Corticosteroids may reduce hospitalizations and may not significantly increase the risk of severe adverse events. Higher-dose schemes (i.e., dexamethasone 12 mg a day) are probably not more effective than standard dose schemes (i.e., dexamethasone 6 mg a day).
269	Steroids (corticosteroids, inhaled)	Inhaled corticosteroids may improve time to symptom resolution but probably do not have an important effect on hospitalizations. Their effects on other important outcomes are uncertain. Further research is needed.
270	Steroids (corticosteroids, nasal)	Uncertainty in potential benefits and harms. Further research is needed.

	Intervention	Summary of findings
271	Sulodexide	Uncertainty in potential benefits and harms. Further research is needed.
272	T cell therapy	T cell therapy may reduce mortality. However, certainty of the evidence was low. Further research is needed.
273	Tafenoquine	Uncertainty in potential benefits and harms. Further research is needed.
274	TD-0903 (inhaled JAK-inhibitor)	Uncertainty in potential benefits and harms. Further research is needed.
275	Tenofovir + emtricitabine	Tenofovir + emtricitabine may not reduce mortality but may reduce mechanical ventilation. However, certainty of the evidence was low. Further research is needed.
276	Teprenone	Uncertainty in potential benefits and harms. Further research is needed.
277	Thalidomide	Uncertainty in potential benefits and harms. Further research is needed.
278	Thymalfasin	Uncertainty in potential benefits and harms. Further research is needed.
279	Thymoquinone	Uncertainty in potential benefits and harms. Further research is needed.
280	Tissue-plasminogen activator (tPA)	Uncertainty in potential benefits and harms. Further research is needed.
281	Tixagevimab–cilgavimab	Tixagevimab–cilgavimab probably reduces mortality, hospitalizations, and SARS-COV-2 infections in exposed individuals and may not increase severe adverse events.

	Intervention	Summary of findings
282	Tocilizumab	Tocilizumab reduces mortality and reduces mechanical ventilation requirements without possibly increasing severe adverse events.
283	Tofacitinib	Tofacitinib may increase symptom resolution or improvement and severe adverse events. Certainty of the evidence was low. Further research is needed.
284	Tozorakimab	Uncertainty in potential benefits and harms. Further research is needed.
285	Tranilast	Uncertainty in potential benefits and harms. Further research is needed.
286	Transcranial direct current stimulation (tDCS)	Uncertainty in potential benefits and harms. Further research is needed.
287	Tregs (regulatory T cells)	Uncertainty in potential benefits and harms. Further research is needed.
288	Triazavirin	Uncertainty in potential benefits and harms. Further research is needed.
289	TRV-027	TRV-027 may increase mortality. However, certainty of the evidence was low. Further research is needed.
290	TXA-127	Uncertainty in potential benefits and harms. Further research is needed.
291	Ultraviolet light phototherapy	Uncertainty in potential benefits and harms. Further research is needed.

	Intervention	Summary of findings
292	Umifenovir	Uncertainty in potential benefits and harms. Further research is needed.
293	Verapamil	Uncertainty in potential benefits and harms. Further research is needed.
294	Vidofludimus calcium	Uncertainty in potential benefits and harms. Further research is needed.
295	Vilobelimab	Vilobelimab probably reduces mortality and probably does not increase severe adverse events.
296	Vitamin B	Uncertainty in potential benefits and harms. Further research is needed.
297	Vitamin C	Vitamin C probably does not reduce mortality and may increase mechanical ventilation requirements and symptom resolution or improvement. Further research is needed.
298	Vitamin D	Vitamin D does not reduce infections in exposed individuals and probably does not reduce hospitalizations. Vitamin D effect on other important outcomes is uncertain. Further research is needed.
299	Vitamin D + Vitamin C + Vitamin K + Zinc	Uncertainty in potential benefits and harms. Further research is needed.
300	vv116 (oral remdesivir)	vv116 is as effective as nirmatrelvir/ritonavir in attaining symptom resolution. Its effects on other patient-important outcomes are uncertain. Further research is needed.
301	XAV-19 (swine glyco-humanized polyclonal antibodies)	XAV-19 may increase mechanical ventilation and severe adverse events. However, certainty of the evidence was low. Further research is needed.
302	Zafirlukast	Uncertainty in potential benefits and harms. Further research is needed.
303	Zilucoplan	Uncertainty in potential benefits and harms. Further research is needed.
304	Zinc	Zinc may not improve symptom resolution. However, the certainty of the evidence was low because of imprecision. Its effects on other clinical important outcomes are uncertain. Further research is needed.

	Intervention	Summary of findings
305	α -lipoic acid	Uncertainty in potential benefits and harms. Further research is needed.

Key findings

- Therapeutic options:** According to WHO International Clinical Trials Registry Platform (ICTRP), hundreds of potential interventions are being assessed in more than 10 000 clinical trials and observational studies. In this review, we identified and examined 305 therapeutic options.
- Corticosteroids:** The body of evidence on corticosteroids, which includes 30 RCTs, shows that low- or moderate-dose treatment schemes (RECOVERY trial dose was 6 mg of oral or intravenous preparation once daily for 10 days) are effective in reducing mortality in patients with severe COVID-19 infection. These results remained robust after including studies in which patients with acute respiratory distress syndrome (ARDS) secondary to alternative etiologies (not COVID-19 related) were randomized to corticosteroids or placebo/no corticosteroids. Higher-dose schemes (i.e., dexamethasone 12 mg a day) are probably not more effective than standard dose schemes (i.e., dexamethasone 6 mg a day). Corticosteroids may reduce hospitalizations in mild ambulatory patients and may not increase severe adverse events.
- Remdesivir:** The results of 10 RCTs, including the final results of the SOLIDARITY trial, show that in hospitalized patients with moderate to critical disease, remdesivir probably reduces mortality and mechanical ventilation, and it may improve time to symptom resolution. Certainty of the evidence was moderate because of imprecision. In patients

with recent onset mild COVID-19 remdesivir may reduce hospitalizations; however, the certainty of the evidence is low because of imprecision. Further research is needed.

- **vv116 (oral remdesivir):** The results of 2 RCTs show that vv116 probably increases symptom resolution similarly to nirmatrelvir/ritonavir. Its effects in other clinical important outcomes are uncertain. Further research is needed.

- **Hydroxychloroquine, lopinavir–ritonavir, and interferon beta-1a:** The body of evidence on hydroxychloroquine, lopinavir-ritonavir, and interferon beta-1a, including anticipated findings from the RECOVERY and SOLIDARITY trials, showed no benefit in terms of mortality reduction, invasive mechanical ventilation requirements or time to clinical improvement. Furthermore, the analysis showed probable mortality increment in those patients treated with hydroxychloroquine. Sixteen studies that assessed hydroxychloroquine in exposed individuals showed that probably it has no important effect in reducing infections with moderate certainty.

- **Antibiotics:** The body of evidence on azithromycin and doxycycline shows no significant benefits in patients with mild to moderate or severe to critical COVID-19.

- **Convalescent plasma:** The results of 62 RCTs assessing convalescent plasma in COVID-19, including the RECOVERY trial with 11 558 hospitalized patients, showed no mortality reduction, significant mechanical ventilation requirement reduction or time to symptom resolution improvement with moderate to high certainty of the evidence. In mild patients, convalescent plasma probably does not have an important effect on hospitalizations with moderate certainty. Convalescent plasma may not increase severe adverse events with low certainty. No significant differences were observed between patients treated early (< 4 days since symptom onset) or with more advanced disease in a subgroup analysis from the RECOVERY trial. The observed reduction on hospitalizations would probably be considered important in patients with very high hospitalization risk (>10%).

- **Tocilizumab:** The results of 28 RCTs assessing tocilizumab show that, in patients with severe or critical disease, tocilizumab reduces mortality and mechanical ventilation requirements without significantly increasing severe adverse events.
- **Clazakizumab:** The results of one RCT suggest that, in patients with severe or critical disease, clazakizumab may reduce mechanical ventilation requirements and improve time to symptom resolution. However, certainty of the evidence was low because of imprecision. Further research is needed.
- **Sarilumab:** The results of 11 RCTs assessing sarilumab show that, in patients with severe or critical disease, sarilumab may not reduce mortality nor mechanical ventilation requirements, and probably does not improve time to symptom resolution in patients with severe to critical disease. Sarilumab probably does not increase severe adverse events. However, certainty of the evidence was low and further research is needed to confirm these findings.
- **Anakinra:** The results of seven RCTs assessing anakinra in hospitalized patients with non-severe disease, show inconsistent results on mortality and symptom resolution and suggest that anakinra may not increase severe adverse events. Certainty of the evidence was low and further research is needed.
- **Tofacitinib:** The results of two RCTs assessing tofacitinib in hospitalized patients with moderate to severe disease, suggest possible increase in symptom resolution or improvement and possible increase in severe adverse events with tofacitinib. Certainty of the evidence was low and further research is needed.
- **Vilobelimab:** The results of two RCTs assessing vilobelimab show that, in patients with severe or critical disease, vilobelimab probably reduces mortality without significantly increasing severe adverse events.

- **Colchicine:** The results of 18 RCTs assessing colchicine, including the COLCORONA study that recruited 4488 patients with recent COVID-19 diagnosis and risk factors for severity and the RECOVERY trial that recruited 11 340 hospitalized patients, show that colchicine probably does not reduce mortality, mechanical ventilation requirements, improve time to symptom resolution, or reduce hospitalizations
- **Ivermectin:** Pooled estimates of 51 RCTs suggest mortality reduction with ivermectin, but the certainty of the evidence was very low because of methodological limitations and small number of events. Based on the results reported by the subgroup RCTs classified as low risk of bias, ivermectin probably does not reduce mortality or improve time to symptom resolution and does not have an important effect on hospitalizations in patients with recent onset disease. Ivermectin probably does not increase severe adverse events. It is uncertain if it reduces symptomatic infections when used as prophylaxis.
- **Favipiravir:** Thirty-one RCTs assessed favipiravir vs SOC or other interventions. Their results suggest that favipiravir may increase mortality and mechanical ventilation requirements, it may increase hospitalizations and it does not improve symptom resolution. Further research is needed to confirm these findings.
- **Sofosbuvir +/- daclatasvir, ledipasvir, velpatasvir, or ravidasvir:** Seventeen RCTs assessed sofosbuvir with or without daclatasvir, ledipasvir, or velpatasvir against standard of care or other interventions. Subgroup analysis showed significant differences between low risk of bias and high risk of bias studies. The results of the two studies classified as low risk of bias suggest that sofosbuvir alone or in combination may increase mortality and not reduce mechanical ventilation requirements, and it probably does not improve time to symptom resolution. Further research is needed to confirm these findings.
- **Tenofovir + emtricitabine:** Five RCTs assessed tenofovir + emtricitabine against standard of care or other interventions. Their results suggest that tenofovir + emtricitabine may not reduce mortality and may decrease mechanical ventilation requirements.

However, certainty of the evidence was low because of imprecision and risk of bias. Further research is needed to confirm these findings.

- **Baricitinib:** The results of seven RCTs show that, in patients with moderate to critical disease, baricitinib reduces mortality, probably reduces mechanical ventilation requirements, and probably improves time to symptom resolution, without increasing severe adverse events.
- **Ruxolitinib:** The results of four RCTs show that, in patients with moderate to critical disease, ruxolitinib may reduce mortality but probably does not increase symptom resolution. However, the certainty of the evidence was low because of imprecision and inconsistency. Further research is needed.
- **CD24Fc (soluble CD24 appended to heavy chains 2 and 3 of human immunoglobulin G1):** The results of one RCT show that in patients with severe disease, CD24Fc may reduce mechanical ventilation and increase symptom resolution. However, the certainty of the evidence was low because of imprecision. Further research is needed.
- **REGEN-COV (casirivimab and imdevimab):** The results of 12 RCTs suggest that, in patients with severe to critical disease, overall REGEN-COV may reduce mortality and mechanical ventilation, or increase symptom resolution or improvement. However, the certainty of the evidence was low. A subgroup analysis suggests a differential effect on seronegative patients in which REGEN-COV probably reduces mortality and mechanical ventilation requirements and increases symptom resolution or improvement. In patients with recent onset mild COVID-19, REGEN-COV probably reduces hospitalizations and improves time to symptom resolution without increasing severe adverse events, and in exposed asymptomatic individuals REGEN-COV reduces symptomatic infections. One study that compared REGEN-COV (casirivimab and imdevimab) against bamlanivimab +/- etesevimab in non-severe patients with risk factors for severity, reported no important differences in hospitalizations.

- **Bamlinivimab +/- etesevimab:** The results of six RCTs suggest that bamlinivimab probably decreases hospitalizations in patients with COVID-19 and probably decreases symptomatic infection in exposed individuals. Its effects on other clinical important outcomes are uncertain. Further research is needed. One study that compared bamlanivimab +/- etesevimab against REGEN-COV (casirivimab and imdevimab) in non-severe patients with risk factors for severity, reported no important differences in hospitalizations.
- **Sotrovimab:** The results of two RCTs show that, in patients with recent onset mild COVID-19, sotrovimab probably reduces hospitalizations and improves time to symptom resolution without increasing severe adverse events. The certainty of the evidence was moderate because of imprecision but with evidence of equipoise between sotrovimab and REGEN-COV. Sotrovimab administered by intramuscular route may have similar efficacy to sotrovimab administered by intravenous route, however the certainty of the evidence was low and further research is needed.
- **Regdanvimab:** The results of two RCTs show that, in patients with mild to moderate disease, regdanvimab may improve time to symptom resolution. However, the certainty of the evidence was low because of imprecision. Its effects on other important outcomes are uncertain. Further research is needed to confirm or discard these findings.
- **Tixagevimab–cilgavimab:** The results of four RCTs show that, in individuals with COVID-19, tixagevimab–cilgavimab probably reduces mortality and hospitalizations, and in those exposed to SARS-COV-2 tixagevimab–cilgavimab probably reduces symptomatic infections without increasing severe adverse events.
- **Amubarvimab + romlusevimab:** The results of one RCT show that, in individuals with recent onset COVID-19, Amubarvimab + romlusevimab probably reduces hospitalizations and probably does not increase severe adverse events

- **Proxalutamide:** The results of four RCTs suggest that proxalutamide may result in important benefits. However, the certainty of the evidence was very low because of very serious risk of bias, imprecision, and indirectness. Further research is needed to confirm or discard these findings.
- **Dapagliflozin:** The results of one RCT suggest that, in patients with cardiometabolic risk factors hospitalized with moderate COVID-19, dapagliflozin may reduce mortality, but probably does not increase symptom resolution. However, the certainty of the evidence was low because of imprecision. Further research is needed to confirm or discard these findings.
- **Mesenchymal stem-cells:** The results of 16 RCTs show that, in patients with severe to critical, mesenchymal stem-cells probably reduce mortality, may increase symptom resolution or improvement and may not increase severe adverse events.
- **Inhaled corticosteroids:** The results of ten RCTs show that inhaled corticosteroids may improve time to symptom resolution but probably do not have an important effect on hospitalizations. Their effects on other relevant outcomes are uncertain. Further research is needed.
- **Fluvoxamine:** The results of nine RCTs show that in patients with mild disease, fluvoxamine probably does not have an important effect on hospitalizations, does not increase symptom resolution and may not increase adverse events. The observed reduction on hospitalizations would probably be considered important in patients with very high hospitalization risk (>10%). The certainty of the evidence was high to low because of imprecision. Further research is needed.
- **Lenzilumab:** The results of one RCT suggest that lenzilumab may reduce invasive mechanical ventilation requirements in severe patients without increasing severe adverse events. However, the certainty of the evidence was low because of imprecision. Further research is needed.

- **INM005 (polyclonal fragments of equine antibodies):** Currently, there is very low certainty about the effects of INM005 on clinically important outcomes.
- **Famotidine:** Currently, there is very low certainty about the effects of famotidine on clinically important outcomes.
- **Anticoagulants:** Thromboembolic complications in patients infected with COVID-19 are relatively frequent. As for hospitalized patients with severe medical conditions, current guidelines recommend thromboprophylactic measures to be adopted for inpatients with COVID-19 infection. Regarding the best thromboprophylactic scheme the results of 30 RCTs that compared anticoagulants in intermediate (i.e., enoxaparin 1 mg/kg a day) or full dose (i.e., enoxaparin 1 mg/kg twice a day) versus prophylactic dose (i.e., enoxaparin 40 mg a day) showed no differences in mortality with moderate certainty (imprecision). In mild ambulatory patients six RCTs suggest that rivaroxaban or enoxaparin in prophylactic dose may not importantly improve time to symptom resolution or reduce hospitalizations.
- **Aspirin:** Results of six RCTs inform that aspirin probably does not reduce mortality or mechanical ventilation and probably does not increase symptom resolution or improvement. In mild patients it probably has no important effects on hospitalizations. The observed reduction on hospitalizations would probably be considered important in patients with very high hospitalization risk (>10%).
- **P2Y12 inhibitors:** The results of three RCTs suggest that P2Y12 in combination with anticoagulants in prophylactic or full dose may reduce mortality, may not improve time to symptom resolution, and may increase severe adverse events. However, the certainty of the evidence was low because of imprecision and the effects on other important outcomes are uncertain. Further research is needed.
- **NSAIDs:** No association between NSAIDs exposure and increased mortality was observed. However, certainty of the evidence is very low and further research is needed to confirm these findings.

- **ACEIs or ARBs:** The results of 11 low-risk of bias RCTs suggest that ACEIs or ARBs increase mortality and may increase mechanical ventilation.
- **Molnupiravir:** The results of 12 RCTs show that molnupiravir probably has no important effect on hospitalizations, may have no important effect on the risk of infection in exposed individuals, but it probably increases symptom resolution. The observed reduction on hospitalizations would probably be considered important in patients with very high hospitalization risk (>10%) and the observed effect on the risk of infection would probably be considered important in patients with very high infection risk (>30%). Molnupiravir may not increase severe adverse events.
- **Nirmatrelvir-ritonavir:** The results of two RCTs show that nirmatrelvir-ritonavir probably reduces hospitalizations in patients with recent onset mild to moderate disease, and probably does not increase severe adverse events.
- **Vitamin D:** The results of 25 RCTs show that vitamin D does not reduce symptomatic infections and probably does not reduce hospitalizations. Vitamin D effects on other important outcomes are uncertain. Further research is needed.
- **Vitamin C:** The results of 12 RCTs suggest that vitamin C probably does not reduce mortality and may increase mechanical ventilation and symptom resolution or improvement. However, the certainty of the evidence was moderate to low. Further research is needed.
- **Probiotics:** The results of six RCTs suggest that probiotics may improve time to symptom resolution. However, the certainty of the evidence was low because of imprecision and the effects on other important outcomes are uncertain. Further research is needed.
- **Mouthwash:** The results of 16 RCTs suggest that mouthwashes may improve time to symptom resolution. However, the certainty of the evidence was low because of

imprecision and the effects on other important outcomes are uncertain. Further research is needed.

- **Camostat mesilate:** The results of five RCTs suggest that camostat mesilate may not improve time to symptom resolution. However, the certainty of the evidence was low because of imprecision and indirectness, furthermore the effects on other important outcomes are uncertain. Further research is needed.
- **Opaganib:** The results of two RCTs suggest that opaganib may not reduce mortality or mechanical ventilation, it may not increase severe adverse events but it may increase symptom resolution or improvement. However, certainty of the evidence was low because of imprecision. Further research is needed.
- **Peg-Interferon lambda:** The results of six RCTs suggest that Peg-Interferon lambda may not have an important effect on hospitalizations and may not increase severe adverse events. However, certainty of the evidence was low because of imprecision. The observed reduction on hospitalizations would probably be considered important in patients with very high hospitalization risk (>10%). Further research is needed.
- **Empaglifozin:** The results of the RECOVERY study show that empaglifozin probably does not reduce mortality or mechanical ventilation, and probably does not increase symptom resolution. Certainty of the evidence was moderate.
- **Imatinib:** The results of two RCTs suggest that imatinib may reduce mortality and may not increase severe adverse events. However, certainty of the evidence was low because of imprecision. Further research is needed.
- **Infliximab:** The results of two RCTs suggest that infliximab may reduce mortality. However, certainty of the evidence was low because of imprecision. Further research is needed.

- **Adintrevimab:** The results of two RCTs show that adintrevimab probably reduces infections in individuals exposed to SARS-COV-2 and may reduce hospitalizations without increasing severe adverse events. However, certainty of the evidence was low because of imprecision. Further research is needed.
- **Statins:** The results of six RCTs show that statins probably reduce mortality and mechanical ventilation requirements. Statins may not increase symptom resolution and may increase severe adverse events.

Changes since previous edition

- **Vitamin D + Vitamin C + Vitamin K + Zinc:** New evidence included affecting results interpretation and/or certainty of the evidence judgments.
- **Sargramostim:** New evidence included affecting results interpretation and/or certainty of the evidence judgments.
- **Mesenchymal stem cells:** New evidence included without significant changes.
- **Nitric oxide:** New evidence included without significant changes.
- **RAY1216:** New evidence included affecting results interpretation and/or certainty of the evidence judgments.
- **Reparixin:** New evidence included without significant changes.
- **Hypertonic saline (inhaled):** New evidence included without significant changes.
- **Obefazimod:** New evidence included affecting results interpretation and/or certainty of the evidence judgments.

- **Molnupiravir:** New evidence included without significant changes.
- **Nirmatrelvir-ritonavir:** New evidence included without significant changes.
- **Paridiprubart:** New evidence included affecting results interpretation and/or certainty of the evidence judgments.
- **T cell therapy:** New evidence included without significant changes.
- **Ozanimod:** New evidence included affecting results interpretation and/or certainty of the evidence judgments.
- **Anticoagulants:** New evidence included without significant changes.
- **Propolis:** New evidence included without significant changes.
- **Nafamostat:** New evidence included without significant changes.
- **Statins:** New evidence included affecting results interpretation and/or certainty of the evidence judgments.
- **Convalescent plasma:** New evidence included without significant changes.
- **Disulfiram:** New evidence included affecting results interpretation and/or certainty of the evidence judgments.
- **Teprenone:** New evidence included affecting results interpretation and/or certainty of the evidence judgments.
- **Vitamin C:** New evidence included affecting results interpretation and/or certainty of the evidence judgments.
- **Pamapimod-pioglitazone:** New evidence included affecting results interpretation and/or certainty of the evidence judgments.

- **Enpatoran:** New evidence included affecting results interpretation and/or certainty of the evidence judgments.
- **Tozorkimab:** New evidence included affecting results interpretation and/or certainty of the evidence judgments.
- **XAV-19:** New evidence included affecting results interpretation and/or certainty of the evidence judgments.
- **Interferon beta-1a (inhaled):** New evidence included without significant changes.
- **Domperidone:** New evidence included affecting results interpretation and/or certainty of the evidence judgments.
- **Favipiravir:** New evidence included without significant changes.
- **Corticosteroids:** New evidence included affecting results interpretation and/or certainty of the evidence judgments.
- **vv116 (oral remdesivir):** New evidence included without significant changes.
- **Fluvoxamine:** New evidence included without significant changes.
- **Bemnifosbuvir:** New evidence included without significant changes.

Concluding remarks

- Since the beginning of the pandemic PAHO continually monitored ongoing research on any possible therapeutic interventions. It provided a living summary of the best available evidence to readers and decision-makers when this information was most required. At this point the process will switch from a living format to a standard systematic review. This

is the final report of the living systematic review on therapeutic interventions for COVID-19.

- PAHO is also mindful of the emerging differential impact of COVID-19 on ethnic and minority groups and is continuously seeking data that could help in mitigating excess risk of severe illness or death in minority subgroups. These groups are plagued by social and structural inequities that bring to bear a disproportionate burden of COVID-19 illness.
- The safety of the patient suffering from COVID-19 is a key priority to improve the quality of care in the provision of health services.
- Adequately designed and reported clinical trials are crucial for the practice of evidence-based medicine. Most of the research to date on COVID-19 has very poor methodology that is hidden and very difficult to validate. Greater transparency and better designed studies are urgently needed.

Hallazgos clave

Opciones terapéuticas: Según el portal de búsqueda de la Plataforma de Registros Internacionales de Ensayos Clínicos de la Organización Mundial de la Salud, se están investigando cientos de posibles tratamientos o sus combinaciones en más de 10 000 ensayos clínicos y estudios observacionales. En esta revisión, se examinan 305 posibles opciones terapéuticas.

- **Corticosteroides:** El conjunto de evidencia sobre los corticoesteroides incluye 30 ensayos clínicos controlados aleatorizados (ECCA) y muestra que la administración de dosis bajas y moderadas (la dosis utilizada en el estudio RECOVERY fue de 6 mg diarios de dexametasona por vía oral o intravenosa durante 10 días) reduce la mortalidad en pacientes con infección grave por SARS-CoV-2. Los resultados se mantuvieron uniformes tras agregar al análisis estudios en los que pacientes con síndrome de dificultad respiratoria aguda de otras etiologías recibieron corticosteroides o manejo estándar de forma aleatoria. Esquemas con dosis más altas (por ejemplo, 12 mg de dexametasona por día) probablemente no resulten más efectivos que los esquemas habituales (por ejemplo, 6 mg de dexametasona por día). Los corticoesteroides podrían disminuir las hospitalizaciones en pacientes leves ambulatorios y podrían no aumentar los eventos adversos severos.

- **Remdesivir:** Los resultados de 10 ECCA, incluidos los resultados finales del ensayo Solidaridad, muestran que en pacientes hospitalizados con enfermedad de moderada a crítica, el remdesivir probablemente reduzca la mortalidad y la necesidad de ventilación mecánica invasiva, y podría mejorar el tiempo de resolución de los síntomas. La certeza de la evidencia es moderada por imprecisión. En pacientes con enfermedad leve de comienzo reciente, el remdesivir podría reducir las hospitalizaciones, pero la certeza de la evidencia es baja por imprecisión. Se necesita más información.

- **vv116 (remdesivir oral):** Los resultados de dos ECA muestran que el vv116 probablemente incremente la resolución de síntomas con una eficacia similar al tratamiento con nirmatrelvir y ritonavir. Los efectos sobre otros desenlaces clínicos importantes son inciertos. Se necesita más información.
- **Hidroxiclороquina, interferón beta 1-a y lopinavir con ritonavir:** El conjunto de evidencia sobre la hidroxiclороquina, el interferón beta 1-a y el lopinavir con ritonavir, incluidos los resultados preliminares de los estudios RECOVERY y Solidaridad, no muestra beneficios en la reducción de la mortalidad, la necesidad de ventilación mecánica invasiva o el plazo necesario para la mejoría clínica. La evidencia sobre la hidroxiclороquina incluso sugiere que su utilización probablemente genere un incremento en la mortalidad. Dieciséis estudios que evaluaron la hidroxiclороquina en personas expuestas a la COVID-19 indican que probablemente no tenga un efecto importante en la reducción de las infecciones con certeza moderada.
- **Antibióticos:** El conjunto de evidencia identificado sobre la azitromicina y la doxiciclina no muestra beneficios significativos en pacientes con COVID-19 de leve a moderada o de grave a crítica.
- **Plasma de convalecientes:** Los resultados de 62 ECCA que evaluaron el uso de plasma de convalecientes en pacientes con COVID-19, incluido el estudio RECOVERY que incorpora 11 558 pacientes, no mostraron reducción de la mortalidad, disminución de la necesidad de ventilación mecánica invasiva ni mejoría en el tiempo de resolución de los síntomas con certeza de moderada a alta. En pacientes con síntomas leves, el plasma de convalecientes probablemente no produzca ningún efecto importante sobre las hospitalizaciones con certeza moderada. El plasma de convalecientes podría no aumentar los eventos adversos graves con certeza baja. En un análisis de subgrupo del estudio RECOVERY, no se observó ningún efecto diferencial entre los pacientes tratados con rapidez (menos de 4 días desde el inicio de los síntomas) y los que presentaban enfermedad más avanzada al iniciar dicho tratamiento. Es probable que la reducción

observada en las hospitalizaciones se considere importante en pacientes con riesgo muy elevado de ser hospitalizados (>10%).

- **Tocilizumab:** Los resultados de 28 ECCA muestran que el tocilizumab reduce la mortalidad y la necesidad de ventilación invasiva sin un incremento importante de los efectos adversos graves en pacientes con enfermedad grave o crítica.
- **Clazakizumab:** Los resultados de un ECCA sugieren que el clazakizumab podría reducir la necesidad de ventilación mecánica invasiva y mejorar el tiempo de resolución de los síntomas. Sin embargo, la certeza de la evidencia es baja por imprecisión. Se necesita más información.
- **Sarilumab:** Los resultados de 11 ECCA muestran que el sarilumab podría no reducir la mortalidad ni la necesidad de ventilación mecánica y probablemente no mejore el tiempo de resolución de los síntomas en pacientes con enfermedad grave o crítica. El sarilumab probablemente no aumente los eventos adversos graves. Sin embargo, la certeza de la evidencia es baja y se necesita más información para confirmar estas conclusiones.
- **Anakinra:** Los resultados de siete ECCA que evaluaron la anakinra en pacientes hospitalizados muestran resultados incongruentes en la mortalidad y la resolución de los síntomas y sugieren que podría no aumentar los eventos adversos graves. La certeza de la evidencia es baja y se necesita más información.
- **Tofacitinib:** Los resultados dos ECCA que evaluaron el tofacitinib en pacientes hospitalizados con enfermedad de moderada a grave indican una posible mejora de la resolución de los síntomas, aunque con un posible aumento de los eventos adversos graves. La certeza de la evidencia es baja y se necesita más información.
- **Vilobelimab:** Los resultados de dos ECCA muestran que el vilobelimab probablemente reduzca la mortalidad sin un incremento importante de los efectos adversos graves en pacientes con enfermedad grave o crítica.

- **Colchicina:** Los resultados de 18 ECCA—entre los que se encuentra el estudio COLCORONA, que incluyó 4488 pacientes con diagnóstico reciente de COVID-19 y factores de riesgo para enfermedad grave, y el estudio RECOVERY, que incorpora 11 340 pacientes hospitalizados— muestran que la colchicina probablemente no reduzca la mortalidad o la necesidad de ventilación mecánica, no mejore la velocidad de resolución de los síntomas ni reduzca las hospitalizaciones.
- **Ivermectina:** Los resultados combinados de 51 ECCA indican una reducción de la mortalidad con la ivermectina. Sin embargo, la certeza de la evidencia es muy baja por limitaciones metodológicas y un número de eventos reducido. Con base en la información facilitada por los estudios con riesgo bajo de sesgo, la ivermectina probablemente no reduzca la mortalidad ni se asocie a una mejoría en el tiempo de resolución de los síntomas, ni tampoco tenga un efecto importante sobre las hospitalizaciones en paciente con enfermedad de comienzo reciente. La ivermectina probablemente no aumente los eventos adversos graves. Los efectos de la ivermectina sobre la prevención de infecciones sintomáticas cuando se indica de forma profiláctica son inciertos.
- **Favipiravir:** Treinta y un ECCA evaluaron el favipiravir en comparación con la prestación de cuidados estándares u otras intervenciones. Los resultados sugieren que el favipiravir podría aumentar la mortalidad y la necesidad de ventilación mecánica invasiva, podría aumentar las hospitalizaciones y no mejora la resolución de los síntomas. Se necesita más información para confirmar estas conclusiones.
- **Sofosbuvir con o sin daclatasvir, ledipasvir, velpatasvir o ravidasvir:** Diecisiete ECCA evaluaron el sofosbuvir solo o en combinación con daclatasvir, ledipasvir o velpatasvir en comparación con la prestación de cuidados estándares u otras intervenciones. Los resultados de los estudios con un riesgo alto de sesgo y de los estudios con un riesgo bajo de sesgo fueron sustancialmente diferentes. Los resultados de los dos estudios clasificados con riesgo bajo de sesgo sugieren que el sofosbuvir solo o en combinación podría aumentar la mortalidad y no reducir la necesidad de ventilación

mecánica invasiva, y probablemente no mejore el tiempo de resolución de los síntomas. Se necesita más información para confirmar estas conclusiones.

- **Tenofovir y emtricitabina:** Cinco ECCA evaluaron el tenofovir y la emtricitabina en comparación con la prestación de cuidados estándares u otras intervenciones. Los resultados sugieren que podrían no reducir la mortalidad, pero probablemente reduzcan la necesidad de ventilación mecánica invasiva. Sin embargo, la certeza de la evidencia es baja por imprecisión y riesgo de sesgo. Se necesita más información para confirmar estas conclusiones.

- **Baricitinib:** Los resultados de siete ECCA muestran que, en pacientes con enfermedad de moderada a crítica, el baricitinib reduce la mortalidad, y probablemente reduzca la necesidad de ventilación mecánica invasiva y mejore el tiempo de resolución de síntomas sin aumentar los eventos adversos graves.

- **Ruxolitinib:** Los resultados de cuatro ECCA sugieren que, en pacientes con enfermedad de moderada a grave, el ruxolitinib podría reducir la mortalidad, pero probablemente no aumente la resolución de los síntomas. Sin embargo, la certeza de la evidencia es baja por falta de congruencia e imprecisión. Se necesita más información.

- **CD24Fc (cadenas pesadas 2 y 3 de inmunoglobulina humana G1 anexadas a CD24):** Los resultados de un ECCA muestran que, en pacientes con enfermedad grave, el CD24Fc podría reducir la necesidad de ventilación mecánica invasiva y mejorar la resolución de síntomas. Sin embargo, la certeza de la evidencia es baja por imprecisión. Se necesita más información.

- **REGEN-COV (casirivimab e imdevimab):** Los resultados de 12 ECCA muestran que, en pacientes con enfermedad grave o crítica, el REGEN-COV podría reducir la mortalidad y la necesidad de ventilación mecánica invasiva y mejorar la velocidad de resolución de los síntomas. Sin embargo, la certeza de la evidencia es baja. Un análisis de subgrupo mostró un efecto diferencial en pacientes con anticuerpos negativos. En

este subgrupo, el REGEN-COV probablemente reduzca la mortalidad y la necesidad de ventilación mecánica e incremente la resolución de los síntomas. En pacientes con enfermedad leve de comienzo reciente, el REGEN-COV probablemente reduzca las hospitalizaciones y mejore el tiempo de resolución de los síntomas sin aumentar el riesgo de eventos adversos graves; y en personas asintomáticas, expuestas al SARS-CoV-2, el REGEN-COV reduce las infecciones sintomáticas. Un estudio que comparó el REGEN-COV (casirivimab e imdevimab) con el bamlanivimab con o sin etesevimab en pacientes con síntomas leves y factores de riesgo para enfermedad grave notificó ausencia de diferencias importantes en las hospitalizaciones.

- **Bamlinivimab con o sin etesevimab:** Los resultados de seis ECCA indican que el bamlanivimab probablemente reduzca las hospitalizaciones en pacientes con COVID-19 y probablemente disminuya las infecciones sintomáticas en personas expuestas. Sus efectos sobre otros desenlaces importantes son inciertos. Se necesita más información. Un estudio que comparó el bamlanivimab con o sin etesevimab con el REGEN-COV (casirivimab e imdevimab) en pacientes con síntomas leves y factores de riesgo para enfermedad grave notificó ausencia de diferencias importantes en las hospitalizaciones.

- **Sotrovimab:** Los resultados de dos ECCA muestran que, en pacientes con enfermedad leve de comienzo reciente, el sotrovimab probablemente reduzca las hospitalizaciones y mejore el tiempo de resolución de los síntomas sin aumentar el riesgo de eventos adversos graves. La certeza de la evidencia es moderada por imprecisión, pero incluye hallazgos de eficacia similar entre el sotrovimab y el REGEN-COV. El sotrovimab administrado por vía intramuscular podría tener una eficacia similar al sotrovimab administrado por vía endovenosa, aunque la certeza es baja y se necesita más información.

- **Regdanvimab:** Los resultados de dos ECCA muestran que, en pacientes con enfermedad de leve a moderada, el regdanvimab podría mejorar el tiempo de resolución de los síntomas. Sin embargo, la certeza de la evidencia es baja por imprecisión. Sus

efectos sobre otros desenlaces importantes son inciertos. Se necesita más información para confirmar o descartar estas conclusiones.

- **Tixagevimab y cilgavimab:** Los resultados de cuatro ECCA muestran que el tixagevimab y el cilgavimab probablemente reduzcan la mortalidad, las hospitalizaciones y las infecciones sintomáticas en personas expuestas al SARS-CoV-2, sin aumentar los eventos adversos graves.
- **Amubarvimab y romlusevimab:** Los resultados de un ECCA muestran que el amubarvimab y el romlusevimab probablemente reduzcan las hospitalizaciones y probablemente no aumenten los eventos adversos graves en pacientes con COVID-19 de comienzo reciente.
- **Proxalutamida:** Los resultados de cuatro ECCA indican que la proxalutamida podría tener efectos favorables importantes. Sin embargo, la certeza de la evidencia es muy baja por riesgo muy grave de sesgo, imprecisión e información indirecta. Se necesita más información para confirmar o descartar estas conclusiones.
- **Dapagliflozina:** Los resultados de un ECCA muestran que, en pacientes con factores de riesgo cardiometabólicos hospitalizados por COVID-19 moderada, la dapagliflozina podría reducir la mortalidad, pero probablemente no mejore la resolución de los síntomas. Sin embargo, la certeza de la evidencia es baja por imprecisión. Se necesita más información para confirmar o descartar estas conclusiones.
- **Células madre mesenquimatosas:** Los resultados de 16 ECCA apuntan que, en pacientes con enfermedad de grave a crítica, las células madre mesenquimatosas probablemente reducen la mortalidad, podrían mejorar la resolución de síntomas y podrían no aumentar los eventos adversos severos.
- **Corticosteroides inhalados:** Los resultados de diez ECCA muestran que los corticosteroides inhalados podrían mejorar el tiempo de resolución de los síntomas, pero

probablemente no afecten las hospitalizaciones de forma considerable. Sus efectos sobre otros desenlaces importantes son inciertos. Se necesita más información.

- **Fluvoxamina:** Los resultados de nueve ECCA muestran que, en pacientes con enfermedad leve, la fluvoxamina probablemente no tenga un efecto importante sobre las hospitalizaciones ni aumente la resolución de los síntomas, y podría no incrementar los eventos adversos. Es probable que la reducción observada en las hospitalizaciones se considere importante en pacientes con riesgo muy elevado de ser hospitalizados (>10%). La certeza de la evidencia es de baja a alta por imprecisión. Se necesita más información.
- **Lenzilumab:** Los resultados de un ECCA indican que el lenzilumab podría reducir la necesidad de ventilación mecánica invasiva en pacientes graves sin aumentar los eventos adversos graves. Sin embargo, la certeza de la evidencia es baja por imprecisión. Se necesita más información.
- **INM005 (fragmentos policlonales de anticuerpos equinos):** Por el momento, la certeza de la evidencia sobre los efectos del INM005 en desenlaces clínicos importantes es muy baja.
- **Famotidina:** Por el momento, la certeza de la evidencia sobre los efectos de la famotidina en desenlaces clínicos importantes es muy baja.
- **Anticoagulantes:** Las complicaciones tromboembólicas en pacientes con COVID-19 son relativamente frecuentes. Al igual que en pacientes hospitalizados por afecciones médicas graves, las directrices vigentes indican que los pacientes hospitalizados por COVID-19 sean tratados con medidas tromboprolifácticas. En relación con el mejor esquema tromboprolifáctico, los resultados de 30 ECCA que compararon los anticoagulantes en dosis intermedias (p. ej., 1 mg/kg de enoxaparina por día) o dosis completas (p. ej., 1 mg/kg de enoxaparina cada 12 h por día) frente a dosis profilácticas (p. ej., 40 mg de enoxaparina por día) no mostraron diferencias en la mortalidad con certeza moderada (imprecisión). Los resultados de seis ECCA sugieren que, en

pacientes ambulatorios con enfermedad leve, el rivaroxabán o la enoxaparina en dosis profilácticas podrían no mejorar el tiempo de resolución de los síntomas de forma considerable ni reducir las hospitalizaciones.

- **Aspirina:** Los resultados de seis ECCA informan que la aspirina probablemente no reduzca la mortalidad o la necesidad de ventilación mecánica ni mejore el tiempo de resolución de los síntomas. En pacientes leves, probablemente no tenga un efecto importante sobre las hospitalizaciones. Es probable que la reducción observada en las hospitalizaciones se considere importante en pacientes con riesgo muy elevado de ser hospitalizados (>10%).
- **Inhibidores P2Y12:** Los resultados de tres ECCA sugieren que el tratamiento con P2Y12 combinado con anticoagulantes en dosis profilácticas o completas podría reducir la mortalidad pero no mejorar el tiempo de resolución de los síntomas, y podría aumentar los eventos adversos graves. Sin embargo, la certeza de la evidencia es baja y los efectos sobre otros desenlaces importantes son inciertos. Se necesita más información.
- **Antiinflamatorios no esteroideos (AINE):** Hasta el momento, el uso de los AINE no está asociado con un incremento de la mortalidad. Sin embargo, la certeza de la evidencia es muy baja, por lo que se necesita más información para confirmar estas conclusiones.
- **IECA y ARB:** Los resultados de 11 ECCA con riesgo bajo de sesgo muestran que los IECA y los ARB aumentan la mortalidad y podrían aumentar la ventilación mecánica invasiva.
- **Molnupiravir:** Los resultados de 12 ECCA muestran que el tratamiento con molnupiravir probablemente no tenga un efecto importante en las hospitalizaciones, podría no tener un efecto importante en el riesgo de infecciones en individuos expuestos, pero probablemente mejore el tiempo de resolución de los síntomas. Es probable que la reducción observada en las hospitalizaciones se considere importante en pacientes con

riesgo muy elevado de ser hospitalizados (>10%) y que la reducción observada en el riesgo de infecciones se considere importante en individuos con riesgo muy elevado de infección (>30%). El molnupiravir podría no aumentar los eventos adversos graves.

- **Nirmatrelvir y ritonavir:** Los resultados de dos ECCA muestran que el tratamiento con nirmatrelvir y ritonavir probablemente reduzca las hospitalizaciones en pacientes con enfermedad de leve a moderada de comienzo reciente y probablemente no aumente los eventos adversos graves.

- **Vitamina D:** Los resultados de 25 ECCA muestran que el tratamiento con vitamina D no reduce las infecciones sintomáticas y probablemente no reduzca las hospitalizaciones. Los efectos de la vitamina D sobre otros desenlaces importantes son inciertos. Se necesita más información.

- **Vitamina C:** Los resultados de 12 ECCA sugieren que el tratamiento con vitamina C probablemente no reduce la mortalidad y podría aumentar los requerimientos de ventilación mecánica y mejorar la resolución de los síntomas. Sin embargo, la certeza de la evidencia es moderada a baja. Se necesita más información.

- **Probióticos:** Los resultados de seis ECCA sugieren que el tratamiento con probióticos podría mejorar el tiempo de resolución de los síntomas. Sin embargo, la certeza de la evidencia es baja por imprecisión y los efectos sobre otros desenlaces importantes son inciertos. Se necesita más información.

- **Enjuague bucal:** Los resultados de 16 ECCA sugieren que el tratamiento con enjuagues bucales podría mejorar el tiempo de resolución de los síntomas. Sin embargo, la certeza de la evidencia es baja por imprecisión y los efectos sobre otros desenlaces importantes son inciertos. Se necesita más información.

- **Mesilato de camostat:** Los resultados de cinco ECCA sugieren que el tratamiento con mesilato de camostat podría no mejorar el tiempo de resolución de los síntomas. Sin

embargo, la certeza de la evidencia es baja por imprecisión e información indirecta, y los efectos sobre otros desenlaces importantes son inciertos. Se necesita más información.

- **Opaganib:** Los resultados de dos ECCA sugieren que el opaganib podría no reducir la mortalidad ni la necesidad de ventilación mecánica invasiva, y probablemente no incremente los eventos adversos graves, pero podría mejorar el tiempo de resolución de los síntomas. Sin embargo, la certeza de la evidencia es baja por imprecisión. Se necesita más información.

- **Peginterferón lambda:** Los resultados de seis ECCA sugieren que el peginterferón lambda podría no tener un efecto importante sobre las hospitalizaciones ni aumentar los eventos adversos graves. Sin embargo, la certeza de la evidencia es baja por imprecisión. Es probable que la reducción observada en las hospitalizaciones se considere importante en pacientes con riesgo muy elevado de ser hospitalizados (>10%). Se necesita más información.

- **Empaglifozina:** Los resultados del estudio RECOVERY muestran que la empaglifozina probablemente no reduzca la mortalidad ni la necesidad de ventilación mecánica, y probablemente no incremente la resolución sintomática. La certeza de la evidencia es moderada.

- **Imatinib:** Los resultados de dos ECCA muestran que imatinib podría reducir la mortalidad y podría no aumentar los eventos adversos severos. Sin embargo, la certeza resultado baja por imprecisión. Se necesita más información.

- **Infliximab:** Los resultados de dos ECCA muestran que imatinib podría reducir la mortalidad. Sin embargo, la certeza resultado baja por imprecisión. Se necesita más información.

- **Adintrevimab:** Los resultados de dos ECCA muestran que adintrevimab probablemente reduce las infecciones en individuos expuestos a SARS-COV-2 y podría

reducir las hospitalizaciones sin aumentar los eventos adversos severos. Sin embargo, la certeza resulto baja por imprecisión. Se necesita más información.

- **Estatinas:** Los resultados de seis ECCA muestran que las estatinas probablemente reducen la mortalidad y los requerimiento de ventilación invasiva en pacientes con enfermedad severa. Las estaintas podrian no aumentar la resolución de los sintomas y podrian aumentar los eventos adversos severos.

Cambios respecto a la versión anterior

- **Vitamin D + Vitamin C + Vitamin K + Zinc:** La evidencia nueva incluida modifica la interpretación de los resultados o la certeza de la evidencia.

- **Sargramostim:** La evidencia nueva incluida modifica la interpretación de los resultados o la certeza de la evidencia.

- **Células madre mesenquimatosas:** La evidencia nueva incluida no modifica la interpretación de los resultados ni la certeza en la evidencia.

- **Oxido nitrico:** La evidencia nueva incluida no modifica la interpretación de los resultados ni la certeza en la evidencia.

- **RAY1216:** La evidencia nueva incluida modifica la interpretación de los resultados o la certeza de la evidencia.

- **Reparixin:** La evidencia nueva incluida no modifica la interpretación de los resultados ni la certeza en la evidencia.

- **Solución hipertónica salina inhalada:** La evidencia nueva incluida no modifica la interpretación de los resultados ni la certeza en la evidencia.

- **Obefazimod:** La evidencia nueva incluida modifica la interpretación de los resultados o la certeza de la evidencia.
- **Molnupiravir:** La evidencia nueva incluida no modifica la interpretación de los resultados ni la certeza en la evidencia.
- **Nirmatrelvir-ritonavir:** La evidencia nueva incluida no modifica la interpretación de los resultados ni la certeza en la evidencia.
- **Paridiprubart:** La evidencia nueva incluida modifica la interpretación de los resultados o la certeza de la evidencia.
- **Terapia con células T:** La evidencia nueva incluida no modifica la interpretación de los resultados ni la certeza en la evidencia.
- **Ozanimod:** La evidencia nueva incluida modifica la interpretación de los resultados o la certeza de la evidencia.
- **Anticoagulantes:** La evidencia nueva incluida no modifica la interpretación de los resultados ni la certeza en la evidencia.
- **Propolis:** La evidencia nueva incluida no modifica la interpretación de los resultados ni la certeza en la evidencia.
- **Nafamostat:** La evidencia nueva incluida no modifica la interpretación de los resultados ni la certeza en la evidencia.
- **Estatinas:** La evidencia nueva incluida modifica la interpretación de los resultados o la certeza de la evidencia.
- **Plasma de convalescientes:** La evidencia nueva incluida no modifica la interpretación de los resultados ni la certeza en la evidencia.

- **Disulfiram:** La evidencia nueva incluida modifica la interpretación de los resultados o la certeza de la evidencia.
- **Teprenona:** La evidencia nueva incluida modifica la interpretación de los resultados o la certeza de la evidencia.
- **Vitamina C:** La evidencia nueva incluida modifica la interpretación de los resultados o la certeza de la evidencia.
- **Pamapimod-pioglitazona:** La evidencia nueva incluida modifica la interpretación de los resultados o la certeza de la evidencia.
- **Enpatoran:** La evidencia nueva incluida modifica la interpretación de los resultados o la certeza de la evidencia.
- **Tozorakimab:** La evidencia nueva incluida modifica la interpretación de los resultados o la certeza de la evidencia.
- **XAV-19:** La evidencia nueva incluida modifica la interpretación de los resultados ni la certeza en la evidencia.
- **Interferon beta-1a (inhulado):** La evidencia nueva incluida no modifica la interpretación de los resultados ni la certeza en la evidencia.
- **Domperidona:** La evidencia nueva incluida modifica la interpretación de los resultados o la certeza de la evidencia.
- **Favipiravir:** La evidencia nueva incluida no modifica la interpretación de los resultados ni la certeza en la evidencia.
- **Corticosteroides:** La evidencia nueva incluida modifica la interpretación de los resultados o la certeza de la evidencia.

- **vv116 (remdesivir oral):** La evidencia nueva incluida no modifica la interpretación de los resultados ni la certeza en la evidencia.
- **Fluvoxamina:** La evidencia nueva incluida no modifica la interpretación de los resultados ni la certeza en la evidencia.
- **Bemnifosbuvir:** La evidencia nueva incluida no modifica la interpretación de los resultados ni la certeza en la evidencia.

Conclusiones

- Desde el comienzo de la pandemia la Organización Panamericana de la salud (OPS) continuamente monitoreo la investigación sobre posibles intervenciones terapéuticas proveyendo a los lectores y tomadores de decisión de resúmenes de la mejor evidencia disponible en el momento en que estos eran más necesarios. En este punto el proceso va a cambiar de una revisión sistemática viva a una revisión sistemática convencional. Este es el último reporte de la revisión sistemática viva sobre intervenciones terapéuticas para COVID-19.
- La OPS también tiene en cuenta las diferencias en el impacto de la COVID-19 sobre las minorías y los diferentes grupos étnicos. En consecuencia, la Organización recopila constantemente información que pueda servir para mitigar el exceso de riesgo de enfermedad grave o muerte de estas minorías. Estos grupos sufren inequidades sociales y estructurales que conllevan una carga de enfermedad desproporcionada.
- La seguridad de los pacientes afectados por la COVID-19 es una prioridad clave de la mejora de la calidad de la atención y los servicios de salud.
- La importancia de los ensayos clínicos controlados aleatorizados con un diseño adecuado es fundamental en la toma de decisiones basadas en la evidencia. Hasta el momento, la mayoría de la investigación en el campo de la COVID-19 tiene muy baja

calidad metodológica, lo que dificulta su identificación y validación. Urge incrementar la transparencia y plantear estudios de más calidad.

Systematic review of therapeutic options for treatment of COVID-19

Background

The vast amount of data generated by clinical studies of potential therapeutic options for COVID-19 presents important challenges. This new information must be interpreted quickly so that prescribers can make optimal treatment decisions with as little harm to patients as possible, and so that medicines manufacturers can scale-up production rapidly and bolster their supply chains. Interpreting new data quickly will save lives by ensuring that reportedly successful drugs can be administered to as many patients as possible as quickly as possible. Moreover, if evidence indicates that a medication is not effective, then ongoing clinical trials could change focus and pivot to more promising alternatives. Since many physicians are currently using treatments that rely on compassionate-use exemptions or off-label indications to treat patients with COVID-19,¹ it is crucial that they have access to the most up-to-date research evidence to inform their treatment decisions.

To address this evidence gap, we compiled the following database of evidence on potential therapeutic options for COVID-19. We hope this information will help investigators, policy makers, and prescribers navigate the flood of relevant data to ensure that management of COVID-19 at both individual and population levels is based on the best available knowledge. We will endeavor to continually update this resource as more research is released into the public space.

Methods

We used the Living Overview of Evidence (L·OVE; <https://iloveevidence.com>) platform to identify studies for inclusion in this review. This platform is a system that maps PICO (Patient–Intervention–Comparison–Outcome) questions to a repository developed by Epistemonikos Foundation. This repository is continuously updated through searches in electronic databases, preprint servers, trial registries, and other resources relevant to COVID-19. The latest version of the methods, the total number of sources screened, and a living flow diagram and report of the project is updated regularly on the L·OVE website.²

Search strategy

We systematically searched in L·OVE for COVID-19. The search terms and databases covered are described on the L·OVE search strategy methods page available at: https://app.iloveevidence.com/loves/5e6fdb9669c00e4ac072701d?question_domain=undefined§ion=methods. The repository is continuously updated, and the information is transmitted in real-time to the L·OVE platform. It was last checked for this review on 30 November 2023. The searches covered the period from the inception date of each database, and no study design, publication status or language restriction was applied.

Study selection

The results of the searches in the individual sources were de-duplicated by an algorithm that compares unique identifiers (database identification number, digital object identifier (DOI), trial registry identification number), and citation details (i.e., author names, journal, year of publication, volume, number, pages, article title, and article abstract). Then, the information matching the search strategy was sent in real-time to the L·OVE platform where at least two authors independently screened the titles and abstracts yielded against the inclusion criteria. We obtained the full reports for all titles that appeared to meet the inclusion criteria or required further analysis and then decided about their inclusion.

Inclusion criteria

We aimed to find all available RCTs for potential therapeutic pharmacological interventions for COVID-19 with study designs that included head-to-head comparisons, or control groups with no intervention or a placebo. Target patient populations included both adults and children exposed to or with confirmed or suspected COVID-19. We focused on comparative effectiveness studies that provide evidence on outcomes of crucial importance to patients (mortality, invasive mechanical ventilation, symptom resolution or improvement, infection [prophylaxis studies] and severe adverse events).³ In addition to RCTs, we included comparative non-RCTs that report on effects of NSAID consumption on mortality. We only incorporated non-RCTs that included at least 100 patients. We presented results of RCTs and non-RCTs separately.⁴

Living evidence synthesis

An artificial intelligence algorithm deployed in the Coronavirus/COVID-19 topic of the L·OVE platform provides instant notification of articles with a high likelihood of being eligible. The authors review them, decide upon inclusion, and update the living web version of the review accordingly. If meta-analytical pooling is possible from retrieved evidence, we will do this to derive more precise estimates of effect and derive additional statistical power.

The focus has been on RCTs studies for all included therapeutic pharmacological interventions (adults and children). Adults and children exposed to or with confirmed or suspected COVID-19 were and will be included. Trials that compare interventions head-to-head or against no intervention or placebo is the focus. We have focused on comparative effectiveness studies that provide evidence on patient-important outcomes (mortality, invasive mechanical ventilation, symptom resolution or improvement, infection (prophylaxis studies), hospitalization (studies that included patients with non-severe disease) and severe adverse events).³ For studies that assessed thromboprophylactic

interventions we also assessed venous thromboembolic events and major bleeding. For the outcome “hospitalization” we included information from studies reporting the number of hospitalizations or the number of hospitalizations combined with the number of deaths without hospitalization. We did not include information from studies reporting a combination of hospitalizations and medical consultations. No electronic database search restrictions were imposed.

For any meta-analytical pooling, if and when data allow, we pool all studies and present the combined analysis with relative and absolute effect sizes. To assess interventions’ absolute effects, we applied relative effects to baseline risks (risks with no intervention). We extracted mortality and invasive mechanical ventilation baseline risks from the ISARIC cohort as of 18 December 2020.^{5,6} For baseline infection risk in exposed to COVID-19 we used estimates from a SR on physical distancing and mask utilization,⁷ and for adverse events and symptom resolution/improvement we used the mean risk in the control groups from included RCTs until 18 December 2020. For venous thromboembolic events and major bleeding baseline risk we used the mean risk in the control groups from included RCTs until 25 March 2021. For hospitalization baseline risk we used the median risk in the control groups from included RCTs until 23 December 2021. We continuously monitor baseline risks by assessing the mean risk of every outcome in the control groups of included RCTs. When substantial changes to baseline risks are detected, we update the estimates used for absolute effects calculations. For mortality, there were some drug instances whereby we provide systematic-review (meta-analysis) evidence indirectly related to patients with COVID-19, e.g., corticosteroids in patients with ARDS.

For result interpretations and imprecision assessment we used a minimally contextualized approach which considers whether the 95%CI includes the null effect, or, when the point estimate is close to the null effect, whether the 95%CI lies within the boundaries of small but important benefit and harm that corresponds to every outcome assessed.^{8,9}

We used the following thresholds to define important benefits and harms: Mortality, +/- 1%; Mechanical ventilation, +/- 2%; Symptom resolution or improvement, +/- 5%; Symptomatic infection in exposed individuals, +/- 5%; Hospitalization in patients with mild recent COVID-19, +/- 1.9%; Severe adverse events, +/- 3%.

For some interventions when we found significant heterogeneity, we performed subgroup analysis considering: 1) risk of bias (high/moderate vs low risk of bias); 2) disease severity (mild, moderate, severe, or critical); and 3) intervention's characteristics (i.e., different doses or administration schemes). When we observed significant differences between subgroups, we presented individual subgroup's estimates of effect and certainty of the evidence assessment.

A risk of bias assessment was applied to RCTs focusing on randomization, allocation concealment, blinding, attrition, or other biases relevant to the estimates of effect (Table 4).¹⁰ For non-RCTs, potential residual confounding was assumed in all cases and certainty of the evidence was downgraded twice for risk of bias. The GRADE approach was used to assess the certainty on the body of evidence for every comparison on an outcome basis (Table 5).¹¹ Risk of bias judgments were compared against other similar projects ([Drug treatments for covid-19: living systematic review and network meta-analysis](#) and [The COVID-NMA initiative](#)). Significant discrepancies were discussed until a final decision was reached.

We used MAGIC authoring and publication platform (<https://app.magicapp.org/>) to generate the tables summarizing our findings, which are included in Appendix 1.

Results

Studies identified and included

Study identification and selection process is described in Figure 1. A total of 931 studies were selected for inclusion, 924 RCTs and 7 non-RCTs. A list of excluded studies is available upon request.

Figure 1. Study identification and selection process

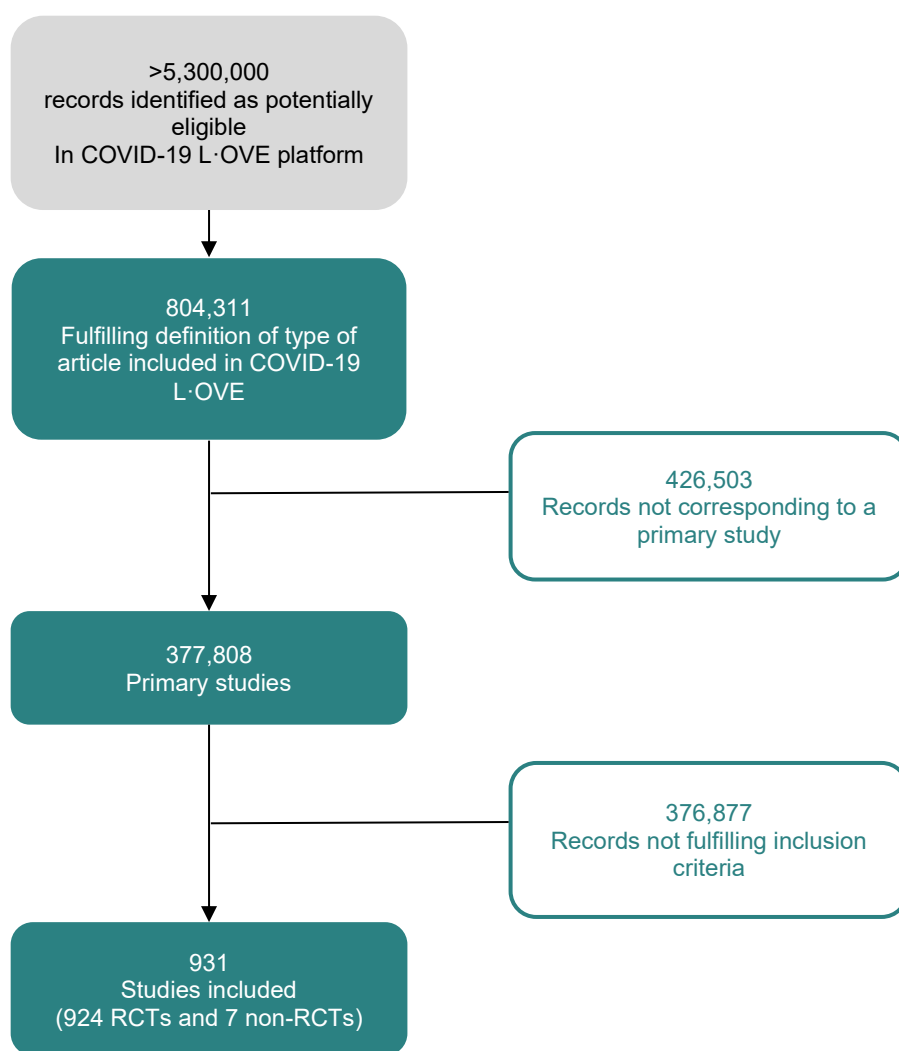

Risk of bias

Overall, our risk of bias assessment for the limited reported RCTs resulted in high risk of bias due to suboptimal randomization, allocation concealment, and blinding (as well as other methodological and reporting concerns). Most RCTs were also very small in size and had small event numbers. The methods were very poor overall, and the reporting was suboptimal. For the observational studies, we had concerns with the representativeness of study groups (selection bias) and imbalance of the known and unknown prognostic factors (confounding). Many studies are also at risk of being confounded by indication. Most are not prospective in nature and the outcome measures are mainly heterogeneous with wide variation in reporting across the included studies. In general, follow-up was short and as mentioned, confounded potentially by the severity of disease, comorbidities, and previous or concomitant COVID-19 treatment. The risk of bias assessment of each RCT is presented in Table 4.

Table 4. Risk of bias of included RCTs

Study	Risk-of-bias arising from randomization process	Risk-of-bias due to deviations from the intended interventions	Risk-of-bias due to missing outcome data	Risk-of-bias in measurement of the outcome	Risk-of-bias in selection of the reported result	Overall Risk-of-bias judgement	Mortality and Invasive mechanical ventilation	Symptoms, infection and adverse events
RECOVERY - Dexa	Low	Some Concerns	Low	Low	Low	Low	Low	Some Concerns
RECOVERY - Hydroxychloroquine	Low	Some Concerns	Low	Low	Low	Low	Low	Some Concerns
BCN PEP CoV-2	Low	Some Concerns	Some Concerns	Some Concerns	Low	Low	Low	Some Concerns
ACTT-1	Low	Low	Low	Some Concerns	Low	Low	Low	Low
COVID-19 PEP	Low	Low	High	Low	Low	Low	Low	High
Cavalcanti et al	Low	Some Concerns	Low	Some Concerns	Low	Low	Low	High
Kamran SM et al	High	Some Concerns	Low	High	Low	Low	Low	High
COVID-19 PET	Low	Low	Low	Low	Low	Low	Low	Low
SIMPLE	Low	Some Concerns	Low	Some Concerns	Low	Low	Low	High
BCN PEP CoV-2	High	Some Concerns	Low	High	Low	Low	Low	High
Chen C et al	High	Some Concerns	Low	Some Concerns	Low	High	High	High
CAP-China remdesivir 2	Low	Low	Low	Low	Low	Low	Low	Low
LOTUS China	Low	Some Concerns	Low	Some Concerns	Low	Low	Low	High
Tang et al	Low	Some Concerns	Low	Some Concerns	Low	Low	Low	High
Hung IF et al	Low	Some Concerns	Low	Some Concerns	Low	Low	Low	High
GRECCO-19	Low	Some Concerns	Low	Some Concerns	Low	Low	Low	High
Li L et al	High	Some Concerns	Low	Some Concerns	Low	High	High	High
RASTAVI	Low	Some Concerns	Low	High	Low	Low	Low	High
Chen, Zeng et al	High	Some Concerns	Low	Some Concerns	Low	High	High	High
Chuan Li C et al	High	Some Concerns	Low	Some Concerns	Low	High	High	High
Zheng et al	High	Some Concerns	Low	Some Concerns	Low	High	High	High
ELACOI	Low	Some Concerns	Low	Some Concerns	Low	Low	Low	High
CONCOVID	Low	Some Concerns	Low	Some Concerns	Low	Some Concerns	Some Concerns	High
GLUCOCOVID	High	Some Concerns	Low	Low	High	High	High	High
ClocoCOVID19	Low	Low	Low	Some Concerns	Low	Low	Low	Low
Davoudi-Monfared et al	High	Some Concerns	Low	Low	High	High	High	High
Chen et al	High	Some Concerns	Low	Low	Low	High	High	High
Davoodi L et al	High	Some Concerns	Low	Low	Low	High	High	High
Ivashchenko AA et al	High	Some Concerns	Low	Low	Low	High	High	High
Chen et al	High	Some Concerns	Low	Low	Low	High	High	High
Cao Y et al	Low	Some Concerns	Low	Low	Low	Low	Low	Low
Chen PC et al	High	Some Concerns	Low	Low	Low	High	High	High
HC-nCoV	High	Some Concerns	Low	Low	Low	High	High	High
Lou Y et al	High	Some Concerns	Low	Low	Low	High	High	High
Vlaar APJ et al	High	Some Concerns	Low	Some Concerns	Low	High	High	High
DC-COVID-19	High	Some Concerns	Low	Some Concerns	Low	High	High	High
Gouvermez O et al	High	Some Concerns	Low	Some Concerns	Low	High	High	High
Huang et al	High	Some Concerns	Low	Some Concerns	Low	High	High	High
Yuan et al	High	Some Concerns	Low	Some Concerns	Low	High	High	High
Ren Z et al	High	Some Concerns	Low	Some Concerns	Low	High	High	High
Mehboob R et al	High	Some Concerns	Low	Some Concerns	Low	High	High	High
Zhong et al	Low	Some Concerns	Low	Low	Low	Low	Low	High
Sakoulas et al	High	Some Concerns	Low	Some Concerns	Low	High	High	High
Hu K, Wang M et al	High	Some Concerns	Low	Some Concerns	Low	High	High	High
ESPERANZA	High	Some Concerns	Low	Some Concerns	Low	High	High	High
Lopes et al	High	Low	Low	Low	Low	High	High	High
Duarte M et al	High	High	High	Some Concerns	Some Concerns	High	High	High
Metcovid	Low	Low	Low	Low	Low	Low	Low	Low
Mansour E et al	Low	Low	Low	Some Concerns	Low	Low	Low	High
Zhang J et al	High	Some Concerns	Low	Some Concerns	Low	High	High	High
RECOVERY - Lopinavir-ritonavir	Low	Some Concerns	Low	Low	Low	Low	Low	Some Concerns
CARDEA	Low	Low	Low	Low	Low	Low	Low	Low
Abbaspour Kasgan H et al	High	Some Concerns	Low	Some Concerns	Low	High	High	High
Sadeghi A et al	High	Some Concerns	Low	Low	Low	High	High	High
Shu L et al	High	Some Concerns	Low	Some Concerns	Low	High	High	High
SIMPLE 2	Low	Some Concerns	Low	Some Concerns	Low	Some Concerns	Some Concerns	High
Abd-El salam S et al	High	Some Concerns	Low	Some Concerns	Low	High	High	High
Sekhavati E et al	High	Some Concerns	Low	Some Concerns	Low	High	High	High
Shouman et al	High	Some Concerns	Low	Some Concerns	Low	High	High	High
Rahmani H et al	High	Some Concerns	Low	Some Concerns	Low	High	High	High
ConPlas-19	Low	Some Concerns	Low	Some Concerns	Low	Some Concerns	Some Concerns	High
DEXA-COVID19	Low	Some Concerns	Low	Some Concerns	Low	Low	Low	High
REMAP-CAP	Low	Some Concerns	Low	Some Concerns	Low	Low	Low	High
Steroids-SARI	Low	Some Concerns	Low	Some Concerns	Low	Low	Low	High
COVID STEROID	Low	Some Concerns	Low	Some Concerns	Low	Low	Low	High
CoDEX	Low	Some Concerns	Low	Some Concerns	Low	Low	Low	High
COVIDIOL	High	Some Concerns	Low	Some Concerns	Low	High	High	High
CAPE COVID	Low	Low	Low	Low	Low	Low	Low	Low
COVACTA	Low	Low	Low	Low	Low	Low	Low	Low
COALITION II	Low	Some Concerns	Low	Some Concerns	Low	Low	Low	High
LIT et al	High	Some Concerns	Low	Some Concerns	Low	High	High	High
Wang D et al	High	Some Concerns	Low	Some Concerns	Low	High	High	High
Chowdhury et al	High	Some Concerns	Low	Some Concerns	Low	High	High	High
PLACID	Low	Some Concerns	Low	Some Concerns	Low	Some Concerns	Some Concerns	High
Gharebaghi N et al	High	Low	Low	Low	Low	Some Concerns	Some Concerns	Some Concerns
TX-COVID19	High	Some Concerns	Low	Some Concerns	Low	High	High	High
Cheng LL et al	High	Some Concerns	Low	Some Concerns	Low	High	High	High
Farahani R et al	High	Some Concerns	Low	Some Concerns	Low	High	High	High
Kimura KS et al	High	Some Concerns	Low	Some Concerns	Low	High	High	High
ATENA-Co-300	High	Some Concerns	Low	Some Concerns	Low	High	High	High
Wu X et al	Low	Low	Low	Low	Low	Low	Low	Low
Balcells ME et al (Pontificia Universidad Catolica de Chile)	Low	Some Concerns	Low	Some Concerns	Low	Low	Low	High
Edalatfard M et al (Tehran University of Medical Sciences)	High	Some Concerns	Low	Some Concerns	Low	High	High	High
COVID-19 PREP	Low	Low	Low	Low	Low	Low	Low	Low
Wang M, Hu K et al (Renmin Hospital of Wuhan University)	High	Some Concerns	Low	Some Concerns	Low	High	High	High
Doi Y et al (Fujita Health University Hospital)	High	Some Concerns	Low	Some Concerns	Low	High	High	High
Podder et al	High	Some Concerns	Low	Some Concerns	Low	High	High	High
HESACOVID	Low	Some Concerns	Low	Some Concerns	Low	Low	Low	High
TEACH	High	Low	Low	Some Concerns	Low	High	High	High

Nojomi et al (Iran University of Medical Sciences)	Low	Some Concerns	Low	Some Concerns	Low	Low	High
PREP_COVID	Low	Low	Low	Low	Low	Low	Low
de Alencar JCG et al (Universidade de São Paulo)	Low	Low	Low	Low	Low	Low	Low
Fu W et al (Shanghai Public Health Clinical Center)	High	Some Concerns	Low	Some Concerns	Low	High	High
Salehzadeh F (Ardabil University of Medical Sciences)	High	Some Concerns	Low	Some Concerns	Low	High	High
Dabbous H et al (Ain Shams University)	High	Some Concerns	Low	Some Concerns	Low	High	High
PATCH	Low	Low	Low	Low	Low	Low	Low
Zhao H et al	High	Some Concerns	Low	Some Concerns	Low	High	High
PLASM-AR	Low	Low	Low	Low	Low	Low	Low
COVID-19-MCS	Low	Low	Low	Some Concerns	High	Low	High
Mahmud et al	Low	Low	Low	Low	Low	Low	Low
Ansarini K (Tabriz University of Medical Sciences)	High	Some Concerns	Low	Some Concerns	Low	High	High
WHO SOLIDARITY - HCQ	Low	Some Concerns	Low	Low	Low	Low	Some Concerns
Yethindra V et al	High	Some Concerns	Low	Some Concerns	Low	High	High
Shi L et al	Low	Low	Low	Low	Low	Low	Low
RCT-TCZ-COVID-19	Low	Some Concerns	Low	Some Concerns	Low	Low	High
BACC Bay Tocilizumab Trial	Low	Low	Low	Low	Low	Low	Low
SARITA-2	Low	Some Concerns	Some Concerns	Some Concerns	Low	Low	High
Ghaderkhani S et al (Tehran University of Medical Sciences)	High	Some Concerns	Low	Some Concerns	Low	High	High
COVID-19 PEP (University of Washington)	Low	Low	Low	Low	Low	NA	Low
Hashim HA et al	High	Some Concerns	Low	Some Concerns	Low	High	High
ILBS-COVID-02	Low	Some Concerns	Low	Some Concerns	Low	Some Concerns	High
PROBIOZOVID	High	Some Concerns	Low	Some Concerns	Low	High	High
Padmanabhan U et al (Medical Education and Drugs Department)	High	Low	Low	Low	Low	High	High
AlQahtani M et al	High	Some Concerns	Low	Some Concerns	Low	High	High
Khamis F et al	High	Some Concerns	Low	Some Concerns	Low	High	High
BLAZE-1	High	Low	Low	Low	Low	High	High
PETAL	Low	Low	Low	Low	Low	Low	Low
Lanzoni G et al	High	Low	Low	Low	Low	High	High
Ruzhentsova T et al (R-Pharm)	Low	Some Concerns	Low	Some Concerns	Low	Low	High
Lenze E et al	Low	Low	Low	Low	Low	Low	Low
Monk P et al	Low	Low	Low	Low	Low	Low	Low
SHADE trial	High	Some Concerns	Low	Some Concerns	Low	High	High
Yakoot M et al (Pharco Corporate)	High	Some Concerns	Low	Some Concerns	Low	High	High
Ghandehari S et al	High	Some Concerns	Low	Some Concerns	Low	High	High
HAHPS	Low	High	Low	Some Concerns	Low	High	High
Elgazzar et al (mild)	High	Some Concerns	Low	Some Concerns	Low	High	High
Elgazzar et al (severe)	High	Some Concerns	Low	Some Concerns	Low	High	High
Elgazzar et al (prophylaxis)	High	Some Concerns	Low	Some Concerns	Low	High	High
Tabarsi P et al	High	Some Concerns	Low	Some Concerns	Low	High	High
FAV052020 (Promomed, LLC)	High	Some Concerns	Low	Some Concerns	Low	High	High
Murai IH et al (University of Sao Paulo)	Low	Low	Low	Low	Low	Low	Low
Udwadia ZF et al	Low	Some Concerns	Low	Some Concerns	Low	Low	High
CORIMUNO-TOCI 1	Low	Some Concerns	Low	Some Concerns	Low	Low	High
EMPACKTA	Low	Low	Low	Low	Low	Low	Low
HYCOVID	Low	Low	Low	Low	Low	Low	Low
Krolewiecki et al	Low	Some Concerns	Low	Some Concerns	Low	Low	High
ILIAD	Low	Low	Low	Low	Low	Low	Low
AB-DRUG-SARS-004	High	Low	Low	Low	Low	High	High
Q-PROTECT	Low	Low	Low	Low	Low	Low	Low
Hassan M et al	High	Low	Low	Low	Low	High	High
FundacionINFANT-Plasma	Low	Low	Low	Low	Low	Low	Low
COVID-Lambda	Low	Some Concerns	Low	Some Concerns	Low	Low	High
Niaee et al	Some Concerns	Some Concerns	Low	Some Concerns	Low	High	High
PICP19	High	Some Concerns	Low	Some Concerns	Low	High	High
Mukhtar K et al	High	Some Concerns	Low	Some Concerns	Low	High	High
Ahmed et al	High	Low	Low	Low	Low	High	High
ITOLI-C19-02-I-00	High	Some Concerns	Low	Some Concerns	Low	High	High
Abd-El salam S et al (Tanta University)	High	Some Concerns	Low	Some Concerns	Low	High	High
Prolectin-M	High	Some Concerns	Low	Some Concerns	Low	High	High
Maldonado V et al	High	Some Concerns	Low	Some Concerns	Low	High	High
GARGLES	High	Some Concerns	Low	Some Concerns	Low	High	High
ERSul	Low	Low	Some Concerns	Low	Low	Some Concerns	Some Concerns
Chaccour et al	Low	Low	Low	Low	Low	Low	Low
ACTT-2	Low	Low	Some Concerns	Low	Low	Some Concerns	Some Concerns
RECOVERY	Low	Some Concerns	Low	Low	Low	Low	Some Concerns
EIDD-2801-1001	Low	Low	Low	Low	Low	Low	Low
Weinreich	Low	Low	Low	Low	Low	Low	Low
Roozbeh F et al	Low	Some Concerns	Low	Some Concerns	Low	Low	High
ACTIV-3/TICO	Low	Low	Some Concerns	Low	Low	Low	High
Chachar et al	High	Some Concerns	Low	Some Concerns	Low	High	High
Balykova LA et al	High	Some Concerns	Low	Some Concerns	Low	High	High
Babalola et al	Low	Low	Low	Low	Low	Low	Low
REMAP-CAP - tocilizumab	Low	Some Concerns	Low	Some Concerns	Low	Low	High
Abdelmaksoud AA et al	High	Some Concerns	Low	Some Concerns	Low	High	High
REPLACE COVID	Low	Some Concerns	Low	Some Concerns	Low	Low	High
Kirti et al	Low	Low	Low	Low	Low	Low	Low
Kumari P et al	High	Some Concerns	Low	Some Concerns	Low	High	High
FK/FAV00A-Cov/2020	High	Low	Low	Low	Low	High	High
Chahla et al	High	Some Concerns	Low	Some Concerns	Low	High	High
COVIFERON	Low	Some Concerns	Low	Some Concerns	Low	Low	High
RECOVERY-Plasma	Low	Some Concerns	Low	Low	Low	Low	Some Concerns
Interferon in COVID (Alavi Darazam I et al)	Low	Some Concerns	Low	Some Concerns	Low	Low	High
AB-DRUG-SARS-004 (Cadejani FA et al)	High	Some Concerns	Low	Some Concerns	Low	High	High
JamaliMoghadamSlahkhal S et al	High	Some Concerns	Low	Some Concerns	Low	High	High
Sedighyan M et al	High	Some Concerns	Low	Some Concerns	Low	High	High
Roostaei A et al	High	Low	Low	Low	Low	High	High
Bee-Covid	Low	Some Concerns	Low	Some Concerns	Low	Low	High
SEOT	High	Some Concerns	Low	Some Concerns	Low	High	High
Mohan et al	Low	Low	Low	Low	Low	Low	Low
Shahbaznejad et al	Low	Low	Low	Low	Low	Low	Low
Spoorthi et al	High	Some Concerns	Low	Some Concerns	Low	High	High

Samaha et al	High	Some Concerns	Low	Some Concerns	Low	High	High
Bukhari et al	High	Some Concerns	Low	Some Concerns	Low	High	High
Okumus et al	High	Some Concerns	Low	Some Concerns	Low	High	High
Veiga	Low	Some Concerns	Low	Low	Low	Low	Some Concerns
Gottlieb	Low	Low	Low	Low	Low	Low	Low
BRACE CORONA	Low	Some Concerns	Some Concerns	Low	Low	Low	High
CORIMUNO-ANA-1	Low	Some Concerns	Low	Some Concerns	Low	Low	High
Thakar A et al	High	Some Concerns	Low	Some Concerns	Low	High	High
Onal H et al	High	High	Low	Some Concerns	Low	High	High
Tang X et al	Low	Some Concerns	Low	Low	Low	Low	Low
COLCORONA	Low	Some Concerns	Low	Low	Low	Low	Low
Lopardo	Low	Low	Low	Low	Low	Low	Low
Dabbous HM et al	High	Some Concerns	Low	Some Concerns	Low	High	High
ATTRACT	Low	Some Concerns	Low	Low	Low	Low	Low
Ranjbar K et al	Some Concerns	Low	Low	Low	Low	Some Concerns	Some Concerns
EAT-DUTA AndroCoV	Low	Low	High	Low	Low	High	High
Farnoush G et al	Some Concerns	Some Concerns	High	Some Concerns	Low	High	High
Khalil H et al	Low	Some Concerns	Low	Some Concerns	Low	Low	High
Baklaushv VP et al	High	Some Concerns	Low	Some Concerns	Low	High	High
KILLER	High	Some Concerns	Low	Some Concerns	Low	High	High
HYDRA	Low	Some Concerns	Low	Low	Low	Low	Low
Sali S et al	High	Some Concerns	Low	Some Concerns	Low	High	High
NITFM032DOR	High	Some Concerns	Low	Some Concerns	Low	High	High
SVU-MED-CHT019-420860	High	Some Concerns	Low	Some Concerns	Low	High	High
STOIC	Low	Some Concerns	Low	Some Concerns	Low	Low	High
Borges M et al	High	Some Concerns	Low	Some Concerns	Low	High	High
RECOVERY-TCZ	Low	Some Concerns	Low	Low	Low	Low	Some Concerns
COVIDabZ_Zinc	Low	Some Concerns	Low	Low	Low	Low	Some Concerns
COVID-19 Early Treatment	Low	Some Concerns	Low	Low	Low	Low	Low
Shogenova LV et al	High	Some Concerns	Low	Some Concerns	Low	High	High
EFC16844	Low	Some Concerns	Low	Low	Low	Low	Low
ARTI-19	High	Some Concerns	Low	Some Concerns	Low	High	High
Punwati	High	Some Concerns	Low	Some Concerns	Low	High	High
VB-N-IVIG-COVID-19/2020-CT2	High	Some Concerns	Low	Some Concerns	Low	High	High
Jamaati H et al	High	Some Concerns	Low	Some Concerns	Low	High	High
Beltran-HCQ	High	Some Concerns	Low	Some Concerns	Low	High	High
ZINC COVID	Low	Some Concerns	Low	Low	Low	Low	Low
PATCH 1	Low	Some Concerns	Low	Some Concerns	Low	Low	High
AB-DRUG-SARS-004-2	High	Some Concerns	Low	Some Concerns	Low	High	High
Noun-Vaskeh M et al	High	Some Concerns	Low	Some Concerns	Low	High	High
Lopez-Medina et al	Low	Low	Low	Low	Low	Low	Low
Lakkireddy M et al	High	Some Concerns	Low	Some Concerns	Low	High	High
Silva	High	Some Concerns	Low	Some Concerns	Low	High	High
PRINCIPLE	Low	Some Concerns	Some Concerns	Some Concerns	Low	Some Concerns	High
Bermejo Galan et al	Low	Low	Low	Low	Low	Low	Low
Pott-Junior et al	Low	Some Concerns	Low	Some Concerns	Low	Low	High
Mikhailov	Low	Some Concerns	Low	Some Concerns	Low	Low	High
2GAMMACOVID-19	High	Some Concerns	Low	Some Concerns	Low	High	High
AAAS9924	Low	Low	Some Concerns	Some Concerns	Low	Some Concerns	Some Concerns
Tolouian et al	Low	Some Concerns	Low	Some Concerns	Low	Low	High
ElZein R et al	High	Some Concerns	Low	Some Concerns	Low	High	High
PEGI.20.002	High	Some Concerns	Low	Some Concerns	Low	High	High
MASH-COVID	Low	Some Concerns	Low	Low	Low	Low	Low
INSPIRATION	Low	Some Concerns	Low	Low	Low	Some Concerns	Some Concerns
Zarychanski	Low	Some Concerns	Low	Low	Low	Some Concerns	Some Concerns
Santos PSS et al	Low	Some Concerns	Low	Low	Low	Low	Low
Solaymani-Dodaran M et al	Low	Some Concerns	Low	Low	Low	Low	Low
TD-0903-0188	High	Some Concerns	Low	Some Concerns	Low	High	High
DISCOVER	Low	Some Concerns	Low	Low	Low	Low	Low
SURG-2020-28683	Low	Some Concerns	Low	Low	Low	Low	Low
Alavi-Moghaddam M et al	High	Some Concerns	Low	Some Concerns	Low	High	High
CT-P59 3.2	Low	Some Concerns	Low	Low	Low	Low	Low
Yadollahzadeh M et al	High	Some Concerns	Low	Some Concerns	Low	High	High
BBCovid	Low	Some Concerns	Low	Low	Low	Low	Low
Hanna Huang Y et al	High	Some Concerns	Low	Some Concerns	Low	High	High
Gaynidinova VV et al	High	Some Concerns	Low	Some Concerns	Low	High	High
K031-120	Low	Some Concerns	Low	Some Concerns	Low	Low	High
Beltran Gonzalez JL et al	High	Some Concerns	Low	Some Concerns	Low	High	High
Doaei S et al	Low	Some Concerns	Some Concerns	Some Concerns	Low	Some Concerns	High
COVID-AIV	High	Some Concerns	Low	Some Concerns	Low	High	High
Amra B et al	High	Some Concerns	Low	Some Concerns	Low	High	High
Ribakov AR et al	High	Some Concerns	Low	Some Concerns	Low	High	High
Kishoria N et al	Low	Some Concerns	Low	Some Concerns	Low	Low	High
CERC-002-COVID-201	High	Low	High	Some Concerns	Low	High	High
Mahajan L et al	High	Some Concerns	Low	Some Concerns	Low	High	High
PRINCIPLE	Low	Some Concerns	Some Concerns	Some Concerns	Low	Some Concerns	Some Concerns
Pouladzadeh M et al	Low	Some Concerns	Low	Some Concerns	Low	Low	High
HBOTCOVID19	High	Some Concerns	Low	Some Concerns	Low	High	High
RESIST	High	Some Concerns	Low	Some Concerns	Low	High	High
RESIST	High	Some Concerns	Low	Some Concerns	Low	High	High
CARR-COV-02	Low	Some Concerns	Low	Some Concerns	Low	Low	High
Seet	Low	Some Concerns	Low	Some Concerns	Low	Low	High
SBU-COVID19-ConvalescentPlasma	Low	Some Concerns	Low	Low	Low	Low	Low
TOGETHER	Low	Some Concerns	Low	Low	Low	Low	Low
Zhao H et al	High	Some Concerns	Low	Some Concerns	Low	High	High
OSCAR	Low	Some Concerns	Low	Low	Low	Low	Low
POLYCOR	Low	Some Concerns	Low	Low	Low	Low	Low
Vanguard	Low	Some Concerns	Low	Low	Low	Low	Low
Samimaghani HR et al	Low	Some Concerns	Low	Some Concerns	Low	Low	High
CamoCO-19	Low	Some Concerns	Low	Low	Low	Low	Low
BCR-PNB-001	High	Some Concerns	Low	Some Concerns	Low	High	High
ATOMIC2	Low	Some Concerns	Low	Some Concerns	Low	Low	High

Siami Z et al	High	Some Concerns	Low	Some Concerns	Low	High	High
CLOTROTRIAL	High	Some Concerns	Low	Some Concerns	Low	High	High
PROBCO	High	Some Concerns	Low	Some Concerns	Low	High	High
Nesari TM et al	High	Some Concerns	Low	Some Concerns	Low	High	High
PISCO	High	Some Concerns	Low	Some Concerns	Low	High	High
HNS-COVID-PK	Low	Some Concerns	Low	Low	Low	Low	Low
Rashad A et al	High	Some Concerns	Low	Some Concerns	Low	High	High
Moni M et al	Low	Some Concerns	Low	Some Concerns	Low	Low	High
FACCT	Low	Some Concerns	Low	Some Concerns	Low	Low	High
COV-BARRIER	Low	Some Concerns	Low	Low	Low	Low	Low
LIVE-AIR	Low	Some Concerns	Low	Low	Low	Low	Low
PreToVid	Low	Some Concerns	Low	Some Concerns	Low	Low	High
Mahmoudi M et al	High	Some Concerns	Low	Some Concerns	Low	High	High
AGILE	Low	Some Concerns	Low	Some Concerns	Low	Low	High
Hamdy Salman O et al	Low	Some Concerns	Low	Low	Low	Low	Low
COVID-RT-01	Low	Some Concerns	Low	Low	Low	Low	Low
COVID-ARB	High	Some Concerns	Low	Some Concerns	Low	High	High
Perepu U et al	High	Some Concerns	Low	Some Concerns	Low	High	High
Zarychanski-Non-critical	Low	Some Concerns	Low	Low	Low	Some Concerns	Some Concerns
Sanitumab-COVID19 Study	Low	Some Concerns	Low	Low	Low	Low	Low
CAPSID	High	Some Concerns	Low	Some Concerns	Low	High	High
CHEER	High	Some Concerns	Low	Some Concerns	Low	High	High
RECOVERY - Colchicine	Low	Some Concerns	Low	Low	Low	Low	Some Concerns
Silvia Mendez-Flores S et al	High	Low	Low	Low	Low	High	High
SAVE-MORE	Low	Some Concerns	Low	Low	Low	Low	Low
Winchester S et al	High	Some Concerns	Low	Some Concerns	Low	High	High
Elgohary MAS et al	High	Some Concerns	Low	Some Concerns	Low	High	High
ARMY-1	Low	Some Concerns	Low	Low	Low	Low	Low
Hamidi-Alamdari D et al	High	Some Concerns	Low	Some Concerns	Low	High	High
Zarehoseinzade E et al	High	Some Concerns	Low	Some Concerns	Low	High	High
Abd-Elaslam S et al	Low	Some Concerns	Low	Some Concerns	Low	Low	High
Biber et al	Low	Some Concerns	Some Concerns	Low	Low	Low	Low
Faisal et al	High	Some Concerns	Low	Some Concerns	Low	High	High
SOVECOD	Low	Some Concerns	Low	Some Concerns	Low	Low	High
ACTION	Low	Some Concerns	Low	Low	Low	Some Concerns	Some Concerns
BLAZE-2	Low	Low	Low	Low	Low	Low	Low
ProPAC-COVID	Low	Low	Low	Low	Low	Low	Low
Tian F et al	High	Some Concerns	Low	Some Concerns	Low	High	High
RECOVERY - ASA	Low	Some Concerns	Low	Low	Low	Low	Some Concerns
HONEST	Low	Some Concerns	Low	Some Concerns	Low	Low	High
COMET-ICE	Low	Low	Low	Low	Low	Low	Low
ISMMSCCOVID19	Low	Low	Low	Low	Low	Low	Low
SENTAD-COVID	Low	Some Concerns	Low	Some Concerns	Low	Low	High
SEV-COVID	High	Some Concerns	Low	Some Concerns	Low	High	High
CATALYST	High	Some Concerns	Low	Some Concerns	Low	High	High
Ali S et al	Low	Some Concerns	Low	Some Concerns	Low	Low	High
RECOVERY - REGEN-COV	Low	Some Concerns	Low	Low	Low	Low	Some Concerns
Taher A et al	High	Low	Low	Low	Low	High	High
ACEI-COVID	Low	Some Concerns	Low	Low	Low	Low	Some Concerns
Covid-19 Phase 3 Prevention Trial	Low	Low	Low	Low	Low	Low	Low
EIDD-2801-2003	Low	Low	Low	Low	Low	Low	Low
REMAP-CAP	Low	Some Concerns	Low	Low	Low	Low	Some Concerns
STOP-COVID	Low	Low	Low	Low	Low	Low	Low
Vallejos et al	Low	Low	Low	Low	Low	Low	Low
CONCOR-1	Low	Some Concerns	Low	Some Concerns	Low	Low	High
ALBERTA HOPE-Covid19	Low	Low	Low	Low	Low	Low	Low
Hamed DM et al	High	Some Concerns	Low	Some Concerns	Low	High	High
COUNTER-COVID	Low	Low	Low	Low	Low	Low	Low
Abdulmir AS et al	High	Some Concerns	Low	Some Concerns	Low	High	High
KP-DRUG-SARS-003	High	Low	Low	Low	Low	High	High
Aref ZF et al	High	Some Concerns	Low	Some Concerns	Low	High	High
Di Piero F et al	High	Some Concerns	Low	Some Concerns	Low	High	High
AR0-CORONA	Low	Some Concerns	Low	Some Concerns	Low	Low	High
ARCHITECTS	Low	Low	Low	Low	Low	Low	Low
CORIMUNO-TOCI ICU	Low	Some Concerns	Low	Some Concerns	Low	Low	High
COV-AID	Low	Low	Low	Low	Low	Low	Low
COVIDOSE-2	Low	Low	Low	Low	Low	Low	Low
COVIDSTORM	Low	Low	Low	Low	Low	Low	Low
COVITQZ-01	Low	Low	Low	Low	Low	Low	Low
HMO-0224-20	High	Low	Low	Low	Low	High	High
REMDACTA	Low	Low	Low	Low	Low	Low	Low
ImmCoVa	Low	Low	Low	Low	Low	Low	Low
Davoudian N et al	Low	Low	Low	Low	Low	Low	Low
TOCOVID	Low	Low	Low	Low	Low	Low	Low
COVINTOC	Low	Some Concerns	Low	Some Concerns	Low	Low	High
CORIMUNO-SARI	Low	Some Concerns	Low	Some Concerns	Low	Low	High
CORIMUNO-SARI ICU	Low	Some Concerns	Low	Some Concerns	Low	Low	High
SARCOVID	Low	Low	Low	Low	Low	Low	Low
SARICOR	Low	Some Concerns	Low	Some Concerns	Low	Low	High
SARTRE	Low	Some Concerns	Low	Some Concerns	Low	Low	High
COV-AID-2	Low	Low	Low	Low	Low	Low	Low
REGENERON Sari P3	Low	Some Concerns	Low	Low	Low	Low	Low
COPEP	Low	Some Concerns	Low	Some Concerns	Low	Low	High
RAPID	Low	Some Concerns	Low	Low	Low	Some Concerns	Some Concerns
Wang Q et al	High	Some Concerns	Low	Some Concerns	Low	High	High
Hosseinzadeh A et al	Low	Some Concerns	Low	Some Concerns	Low	Low	High
BLAZE-1	Low	Low	Low	Low	Low	Low	Low
Najmeddin F et al	Low	Low	Low	Low	Low	Low	Low
CAN-COVID	Low	Low	Low	Low	Low	Low	Low
Eduardo FP et al	Low	Low	Low	Low	Low	Low	Low
AB-DRUG-SARS-005	High	Low	Low	Low	Low	High	High
COVID STEROID 2	Low	Low	Low	Low	Low	Low	Low

ACTION	Low	Low	High	Low	Low	Some Concerns	Some Concerns
Gaitan-Duarte HG et al	Low	Some Concerns	Low	Some Concerns	Low	Low	High
Sabico S et al	Low	Some Concerns	Low	Some Concerns	Low	Low	High
PLACOVID	Low	Some Concerns	Low	Some Concerns	Low	Some Concerns	High
UAIIC	Low	Some Concerns	Low	Some Concerns	Low	Low	High
BISHOP	Low	Some Concerns	Low	Some Concerns	Low	Low	High
Asadiipooya K et al	High	Some Concerns	Low	Some Concerns	Low	High	High
Ravichandran et al	High	Some Concerns	Low	Some Concerns	Low	High	High
DARE-19	Low	Low	Low	Low	Low	High	Low
DOXYCOV	Low	Some Concerns	Low	Some Concerns	Low	Low	High
PRINCIPLE	Low	Low	Low	Low	Low	Low	Low
Pankh D et al	High	Some Concerns	Low	Some Concerns	Low	High	High
Covid-19 Phase 3 Prevention Trial - Exposed	Low	Low	Low	Low	Low	Low	Low
Three C	Low	Low	Low	Low	Low	Low	Low
COVIDIT	Low	Some Concerns	Low	Some Concerns	Low	Low	High
KUMC-COVID-19	High	Some Concerns	Low	Some Concerns	Low	High	High
Abbass S et al	High	Some Concerns	Low	Some Concerns	Low	High	High
C3PO	Low	Low	Low	Low	Low	Low	Low
Kosak et al	High	Some Concerns	Low	Some Concerns	Low	High	High
TOGHETER-Fluvoxamine	Low	Low	Low	Low	Low	Low	Low
TOCIDEX	Low	Some Concerns	Low	Some Concerns	Low	Low	High
Fakhran A et al	High	Some Concerns	Low	Some Concerns	Low	High	High
HERO-HCQ	Low	Low	Low	Low	Low	High	Low
Alizadeh Z et al	High	Some Concerns	Low	Some Concerns	Low	High	High
Bhushan S et al	High	Some Concerns	Low	Some Concerns	Low	High	High
VASCEPA COVID-19 CARDIOLINK-9	High	Some Concerns	Low	Some Concerns	Low	High	High
Shinkai M et al	Low	Some Concerns	Low	Some Concerns	Low	Low	High
Rodrigues C et al	Low	Low	Low	Low	Low	Low	Low
Mousavi SA et al	High	Some Concerns	Low	Some Concerns	Low	High	High
Strich	Low	Low	Low	Low	Low	Low	Low
MADRID-COVID	Low	Some Concerns	Low	Some Concerns	Low	Low	High
JZW-MC-PYAA	Low	Low	Low	Low	Low	Low	Low
DAWn-Plasma	Low	Some Concerns	Low	Some Concerns	Low	Some Concerns	High
OPTIMISE-C19	Low	Low	Low	Low	Low	Low	Low
Coppola	High	Low	Low	Low	Low	High	High
ALV-020-001	Low	Low	Low	Low	Low	Low	Low
Gates MRI RESPOND-1	Low	Low	Low	Low	Low	Low	Low
ACTIV-2	High	Some Concerns	Low	Some Concerns	Low	Low	Low
CARVIN	Low	Low	Low	Low	Low	Low	Low
Buonfrate et al	Low	Low	Low	Low	Low	Low	Low
McCreary M et al	Low	Low	Low	Low	Low	Low	Low
Ghanei M et al	High	Some Concerns	Low	Some Concerns	Low	High	High
Maskin et al	Low	Low	Low	Low	Low	Low	Low
COL-COVID	High	Some Concerns	Low	Some Concerns	Low	High	High
PRINCIPLE - Colchicine	Low	Some Concerns	Low	Some Concerns	Low	Low	High
Hassanizad M et al	High	Low	Low	Low	Low	High	High
Ramachandran R et al	Low	Low	Low	Low	Low	Low	Low
CPI-006-002	High	Low	Low	Low	Low	High	High
Di-Doménico MB et al	High	Low	Some Concerns	Low	Low	High	High
CT-P59 1.2	Low	Low	Low	Low	Low	Low	Low
ABC-110	Low	Low	Low	Low	Low	Low	Low
CORONA	Low	Low	Low	Low	Low	Low	Low
STARS	High	Some Concerns	Low	Some Concerns	Low	High	High
ARTAN-C19	High	Low	High	Low	Low	High	High
Babalola OE et al	High	Some Concerns	Low	Some Concerns	Low	High	High
HESPERIDIN	Low	Low	Low	Low	Low	Low	Low
Reszinate	Low	Low	Low	Low	Low	Low	Low
Azizi H et al	High	Low	High	Low	Low	High	High
FIGHT-COVID-19	High	Some Concerns	Low	Some Concerns	Low	High	High
CANDIDATE	Low	Low	Low	Low	Low	Low	Low
BEMICOP	High	Some Concerns	Low	Some Concerns	Low	High	High
HEP-COVID	Low	Low	Low	Low	Low	Some Concerns	Some Concerns
ACTIV-4B	Low	Low	Low	Low	Low	Low	Low
COV-BARRIER-IMV	Low	Low	Low	Low	Low	Low	Low
DEFINE	Low	Some Concerns	Low	Some Concerns	Low	Low	High
SEV-COVID	High	Some Concerns	Low	Some Concerns	Low	High	High
SARPAC	High	Some Concerns	Low	Some Concerns	Low	High	High
Elamir YM et al	High	Some Concerns	Low	Some Concerns	Low	High	High
Abd-Elisalam S et al	High	Some Concerns	Low	Some Concerns	Low	High	High
PROCOV-19-2020	High	Some Concerns	Low	Some Concerns	Low	High	High
Haghighi S et al	High	Some Concerns	Low	Some Concerns	Low	High	High
RUXCOVID	Low	Low	Low	Low	Low	Low	Low
ACTT-3	Low	Low	Low	Low	Low	Low	Low
Ameri A et al	High	Some Concerns	Low	Some Concerns	Low	High	High
Maghbooli Z et al	High	Low	Low	Low	Low	High	High
INTEREST	Low	Low	Low	Low	Low	Low	Low
Oilynyk O et al	High	Some Concerns	Low	Some Concerns	Low	High	High
EB-P12-01	Low	Low	Low	Low	Low	Low	Low
Mobarak S et al	Low	Low	Low	Low	Low	Low	Low
Leal F et al	High	Some Concerns	Low	Some Concerns	Low	High	High
Zhu R et al	High	Some Concerns	Low	Some Concerns	Low	High	High
CONTAIN	Low	Low	Low	Low	Low	Low	Low
COV-AID-3	Low	Some Concerns	Low	Some Concerns	Low	Low	High
Somersan-Karakaya	Low	Low	Low	Low	Low	Low	Low
COVID-19-MCS	High	Low	Low	Low	Low	High	High
Yildiz E et al	High	Some Concerns	Low	Some Concerns	Low	High	High
CYTCCOV-19	High	Some Concerns	Low	Some Concerns	Low	High	High
Algahtani FD et al	High	Some Concerns	Low	Some Concerns	Low	High	High
ALPS-COVID	Low	Low	Low	Low	Low	Low	Low
R10933-10987-COV-20145	Low	Low	Low	Low	Low	Low	Low
VCACS	High	Some Concerns	Low	Some Concerns	Low	High	High
CVD-04-CD-001	Low	Low	Low	Low	Low	Low	Low

PennCCP2	High	Some Concerns	Low	Some Concerns	Low	High	High
Toroghi N et al	Low	Some Concerns	Low	Some Concerns	Low	Low	High
Isa F et al	Low	Low	Low	Low	Low	Low	Low
MOVe-OUT	Low	Low	Low	Low	Low	Low	Low
Weinreich_2	Low	Low	Low	Low	Low	Low	Low
Beigmohammadi MT et al	High	Some Concerns	Low	Some Concerns	Low	High	High
Sarhan RM et al	High	Some Concerns	Low	Some Concerns	Low	High	High
AP-014	High	Some Concerns	Low	Some Concerns	Low	High	High
Asgardoon M et al	High	Some Concerns	Low	Some Concerns	Low	High	High
Kharazmi AB et al	High	Some Concerns	Low	Some Concerns	Low	High	High
COMBAT-COVID	Low	Low	Low	Low	Low	Low	Low
ACPREGCOV	Low	Low	Low	Low	Low	Low	Low
X-Covid 19	Low	Some Concerns	Low	Some Concerns	Low	Low	High
Holubar M et al	Low	Low	Low	Low	Low	Low	Low
Malaysian Favipiravir Study	Low	Some Concerns	Low	Some Concerns	Low	Low	High
George C et al	Low	Low	Low	Low	Low	Low	Low
TSUNAMI	Low	Some Concerns	Low	Some Concerns	Low	Low	High
CoNv-ert & CoV-Early	Low	Low	Low	Low	Low	Low	Low
Raghavan K et al	High	Some Concerns	Low	Some Concerns	Low	High	High
Shohan et al	High	Some Concerns	Low	Some Concerns	Low	High	High
CSSC-004	Low	Low	Low	Low	Low	Low	Low
Cannelotto M et al	High	Some Concerns	Low	Some Concerns	Low	High	High
CRITICAL	Low	Low	Low	Low	Low	Low	Low
Regkirona_Part2							
PINETREE	Low	Low	Low	Low	Low	Low	Low
BUCOSARS	Low	Low	Low	Low	Low	Low	Low
BK-CLV-201	High	Some Concerns	Low	Some Concerns	Low	High	High
HIGHLOWDEXA	High	Some Concerns	Low	Some Concerns	Low	High	High
DEFINE	High	Some Concerns	Low	Some Concerns	Low	High	High
Ahmad B et al	High	Some Concerns	Low	Some Concerns	Low	High	High
Pushkala et al.	High	Some Concerns	Low	Some Concerns	Low	High	High
Baxter AL et al	High	Some Concerns	Low	Some Concerns	Low	High	High
FAVI-COV-US201	Low	Some Concerns	Low	Some Concerns	Low	Low	High
Kazempour et al.	High	Some Concerns	Low	Some Concerns	Low	High	High
Kergel B et al	High	Some Concerns	Low	Some Concerns	Low	High	High
WINCOVID	High	Some Concerns	Low	Some Concerns	Low	High	High
Poleti ML et al	Low	Low	High	Low	Low	High	High
COP20	Low	Some Concerns	Low	Some Concerns	Low	Low	High
WHIP COVID-19	Low	Low	Low	Low	Low	Low	Low
TOGETHER 2	Low	Low	Low	Low	Low	Low	Low
CONTAIN COVID-19	Low	Low	Low	Low	Low	Low	Low
COVIDENZA	Low	Some Concerns	Low	Some Concerns	Low	Low	High
COLCOVID	Low	Low	Low	Low	Low	Low	Low
Alsultan M et al	High	Some Concerns	Low	Some Concerns	Low	High	High
OPTIMISE-C19	Low	Low	Low	Low	Low	Low	Low
COVID-Omega-F	Low	Some Concerns	Low	Some Concerns	Low	Low	High
Majidi N et al	High	Low	Low	Low	Low	High	High
ICU-VR	High	Some Concerns	Low	Some Concerns	Low	High	High
ALLIANCE	High	Some Concerns	Low	Some Concerns	Low	High	High
PROTECT-EHC	Low	Low	Low	Low	Low	Low	Low
UNAB-003	High	Some Concerns	Low	Some Concerns	Low	High	High
Toloulan R et al	Low	Low	Low	Low	Low	Low	Low
INSPIRATION/INSPIRATION-S	Low	Low	Low	Low	Low	Low	Low
Abuhasira R et al	Low	Some Concerns	Low	Some Concerns	Low	Low	High
Hu Q et al	High	Some Concerns	Low	Some Concerns	Low	High	High
Avi-Mild	Low	Low	Low	Low	Low	Low	Low
APLICOV-PC	Low	Low	Low	Low	Low	Low	Low
MARIPOSA	Low	Some Concerns	Low	Some Concerns	Low	Low	High
IMPACT	High	Some Concerns	Low	Some Concerns	Low	High	High
Covid19DPP4i	High	Some Concerns	Low	Some Concerns	Low	High	High
ABB-COVID19	Low	Low	Low	Low	Low	Low	Low
COVID MED	Low	Low	Low	Low	Low	Low	Low
Naik NB et al	High	Some Concerns	Low	Some Concerns	Low	High	High
ACTIV-4a	Low	Low	Low	Low	Low	Low	Low
CATCO	Low	Some Concerns	Low	Some Concerns	Low	Low	High
MEFECOVID-19	Low	Low	Low	Low	Low	Low	Low
Rondanelli M et al	Low	Some Concerns	Low	Some Concerns	Low	Low	High
De Santis GC et al	Low	Some Concerns	Low	Some Concerns	Low	Low	High
Munugesan H et al	High	Some Concerns	Low	Some Concerns	Low	High	High
Manomaipiboon A et al	Low	Low	Low	Low	Low	Low	Low
DOXPREVENT.ICU	Low	Some Concerns	Low	Some Concerns	Low	Low	High
Pourdowlat G et al	High	Some Concerns	Low	Some Concerns	Low	High	High
Chupp G et al	Low	Low	Low	Low	Low	Low	Low
NACOVID	Low	Some Concerns	Low	Some Concerns	Low	Low	High
MEDIC-LAUMC	High	Low	Low	Low	Low	High	High
REsCue	Low	Low	Low	Low	Low	Low	Low
ITAC	Low	Low	Low	Low	Low	Low	Low
EPIC-HR	Low	Low	Low	Low	Low	Low	Low
I-TECH	Low	Some Concerns	Low	Some Concerns	Low	Low	High
FORCE	Low	Low	Low	Low	Low	Low	Low
Caime DM et al	Low	Low	Low	Low	Low	Low	Low
PHYDRA	Low	Low	Low	Low	Low	Low	Low
Nekoukar Z et al	Low	Low	Low	Low	Low	Low	Low
RAAS-COVID-19	High	Some Concerns	Low	Some Concerns	Low	High	High
SpiroCOVID19	Low	Low	Low	Low	Low	Low	Low
CR216-21	Low	Some Concerns	Low	Some Concerns	Low	Low	High
EPICOS	Low	Low	Low	Low	Low	Low	Low
COPERNICO	Low	Some Concerns	Low	Some Concerns	Low	Low	High
PROTECT-Patient trial	High	Some Concerns	Low	Some Concerns	Low	High	High
Singh H et al	Low	Low	Low	Low	Low	Low	Low
Barzin Tond S et al	Low	Some Concerns	Low	Some Concerns	Low	Low	High
RECOVERY	High	Some Concerns	Low	Some Concerns	Low	High	High

RUXCOVID-DEVENT	Low	Low	Low	Low	Low	Low	Low
SAC-COVID	Low	Low	Low	Low	Low	Low	Low
Y3230ct2020	Low	Low	Low	Low	Low	Low	Low
Ghafoori M et al	Low	Some Concerns	Low	Some Concerns	Low	Low	High
CORTIVID	Low	Low	Low	Low	Low	Low	Low
COVERAGE	Low	Some Concerns	Low	Some Concerns	Low	Low	High
Hassaniyazad M et al	Low	Some Concerns	Low	Some Concerns	Low	Low	High
BREATHE	Low	Low	Low	Low	Low	Low	Low
Karonova TL et al	High	Some Concerns	Low	Some Concerns	Low	High	High
MeCOVID	Low	Low	Some Concerns	Low	Low	Some Concerns	Some Concerns
COVID-VIT-D	High	Some Concerns	Low	Some Concerns	Low	High	High
TOGHETER - Ivermectin	Low	Low	Low	Low	Low	Low	Low
FLARE	Low	Low	Low	Low	Low	Low	Low
Brennan CM et al	Low	Low	Some Concerns	Low	Low	High	High
IRB 3305	Low	Low	Low	Low	Low	Low	Low
Tabarsi P et al	High	Some Concerns	Low	Some Concerns	Low	High	High
Fathi-Kazerouni M et al	High	Low	Low	Low	Low	High	High
Rebelatto CK et al	Some Concerns	Low	Low	Low	Low	Some Concerns	Some Concerns
LIFESAVER	Low	Low	Low	Low	Low	Low	Low
RECOVER	Low	Low	Low	Low	Low	Low	Low
LACCPPT	Low	Low	Low	Low	Low	Low	Low
CPC-SARS	Low	Low	Low	Low	Low	Low	Low
Herrick J et al	Low	Low	Low	Low	Low	Low	Low
Tatem G et al	Low	Low	Low	Low	Low	Low	Low
Chowdhury FR et al	Low	Low	Low	Low	Low	Low	Low
PLACO-COVID	Low	Low	Low	Low	Low	Low	Low
ASCOT	Low	Low	Low	Low	Low	Low	Low
Co-CLARITY	Low	Low	Low	Low	Low	Low	Low
Rego EM et al	Low	Low	Low	Low	Low	Low	Low
PERUCONPLASMA	Low	Low	Low	Low	Low	Low	Low
CP-COVID-19	Low	Low	Low	Low	Low	Low	Low
CONFIDENT	Low	Low	Low	Low	Low	Low	Low
PC-COVID-19	Low	Low	Low	Low	Low	Low	Low
COP-COVID-19	Some Concerns	Low	Low	Low	Low	Some Concerns	Some Concerns
CCAP	Low	Low	Low	Low	Low	Low	Low
COORCOVID	Low	Some Concerns	Low	Some Concerns	Low	Low	High
REMAP-CAP	Low	Some Concerns	Low	Some Concerns	Low	Low	High
COPE - Coalition V	Low	Low	Low	Low	Low	Low	Low
AlQahtani M et al	High	Some Concerns	Low	Some Concerns	Low	High	High
Omehcatt	High	Some Concerns	Low	Some Concerns	Low	High	High
CORONAVIT	Low	Some Concerns	Low	Some Concerns	Low	High	High
Seo H et al	High	Some Concerns	Low	Some Concerns	Low	High	High
Gorial FI et al	High	Some Concerns	Low	Some Concerns	Low	High	High
ImpaCHRT	High	Some Concerns	Low	Some Concerns	Low	High	High
COVIPOC	High	Some Concerns	Low	Some Concerns	Low	High	High
SafeDrop	Some Concerns	Low	Low	Low	Low	Some Concerns	Some Concerns
Redondo-Calvo FJ et al	Low	Low	Some Concerns	Low	Low	High	High
CANDLE	Low	Low	Low	Low	Low	Low	Low
COVID-Compromise	Low	Low	Low	Low	Low	Low	Low
HITCH	Low	Low	Low	Low	Low	Low	Low
Kumar D et al	High	Some Concerns	Low	Some Concerns	Low	High	High
COVID-19-HBO	Low	Some Concerns	Low	Some Concerns	Low	High	High
COVASE	High	Some Concerns	Low	Some Concerns	Low	High	High
RCT-MP-COVID-19	Low	Low	Low	Low	Low	Low	Low
COPLA-II	Low	Some Concerns	Low	Some Concerns	Low	Low	High
Coppock D et al	High	Some Concerns	Low	Some Concerns	Low	High	High
Badavi M et al	High	Some Concerns	Low	Some Concerns	Low	High	High
PROVENT	Low	Some Concerns	Low	Some Concerns	Low	Low	High
Pahwani S et al	High	Some Concerns	Low	Some Concerns	Low	High	High
Mostafaie A et al						NA	NA
SILVERBULLET						NA	NA
R-2020-785-176						NA	NA
GS-US-553-9020						NA	NA
DAWn-AZITHRO	Low	Some Concerns	Low	Some Concerns	Low	High	High
DW-MSC	Low	Low	Low	Low	Low	Low	Low
CoVIP	Low	Low	Low	High	High	High	High
Alizadeh N et al	Some Concerns	Low	Low	Low	Low	Some Concerns	Some Concerns
Thilo	Low	Low	Low	Low	Low	Low	Low
ACTT-4	Low	Low	Low	Low	Low	Low	Low
Nicastri E et al	Low	Low	Low	Low	Low	Low	Low
PROTHROMCOVID	Low	Some Concerns	Low	Some Concerns	Low	Low	High
COVID-HEP	Low	Some Concerns	Low	Some Concerns	Low	Low	High
STU-2020-0707	Low	Low	Low	Low	Low	Low	Low
MANTICO	Low	Some Concerns	Low	Some Concerns	Low	Low	High
CSSC-001	Low	Low	Low	Low	Low	Low	Low
Mukae H et al	Low	Low	Low	Low	Low	Low	Low
ZILU-COV	High	Some Concerns	Low	Some Concerns	Low	High	High
Rahman SMA et al	High	Low	Low	Low	Low	High	High
TACTIC-COVID	Low	Low	Low	Low	Low	Low	Low
INSPIRE	Low	Low	Low	Low	Low	Low	Low
MSC-006	Low	Low	Low	Low	Low	Low	Low
REPAVID-19	Low	Some Concerns	Low	Some Concerns	Low	Low	High
NO COV-ED	High	Some Concerns	Low	Some Concerns	Low	High	High
Villasis-Keever MA et al	High	Low	High	Low	Low	High	High
CARED-TRIAL	Low	Low	Low	Low	Low	Low	Low
Lonze BE et al	Low	Low	Low	Low	Low	Low	Low
STRUCK	High	Some Concerns	Low	Some Concerns	Low	High	High
ACTIV-6	Low	Low	Low	Low	Low	Low	Low
Rezaei_Mild	Low	Low	Low	Low	Low	Low	Low
Rezaei_Severe	Low	Low	Some Concerns	Low	Low	High	High
Angkasekwinai_Treat	Low	Low	Low	Low	Low	Low	Low
Angkasekwinai_Prev	Low	Low	Low	Low	Low	Low	Low

Mirahmadizadeh et al	Low	Low	Low	Low	Low	Low	Low	Low
George et al	Low	Some Concerns	Low	Some Concerns	Low	Low	Low	High
Rojas et al	Low	Some Concerns	Low	Some Concerns	Low	Low	Low	High
Bargay-Leonart et al	High	Some Concerns	Low	Some Concerns	Low	High	High	High
ETHIC	High	Some Concerns	Low	Some Concerns	Low	High	High	High
OVID	Low	Some Concerns	Low	Some Concerns	Low	Low	High	High
Mukae H et al	Low	Low	Low	Low	Low	Low	Low	Low
Khan et al	High	Some Concerns	Low	Some Concerns	Low	High	High	High
Moslemi et al	High	Some Concerns	Low	Some Concerns	Low	High	High	High
Stambouli et al	Low	Low	Low	Low	Low	Low	Low	Low
Stambouli et al	Low	Low	Low	Low	Low	Low	Low	Low
Alemamy et al	Low	Low	Low	Low	Low	Low	Low	Low
McMahon et al	Low	Low	Low	Low	Low	Low	Low	Low
Karampitsakos et al	High	Some Concerns	Low	Some Concerns	Low	High	High	High
Carvalho Neuenschwander et al	Low	Low	Low	Low	Low	Low	Low	Low
Amoushahi et al	High	Low	Low	Low	Low	High	High	High
Castro-Rodriguez et al	High	Some Concerns	High	Some Concerns	Low	High	High	High
Terada et al	High	Some Concerns	Low	Some Concerns	Low	High	High	High
Medhat et al	Low	Some Concerns	Low	Some Concerns	Low	Low	High	High
Prasenohadi et al	Low	Low	Low	Low	Low	Low	Low	Low
TACKLE	Low	Low	Low	Low	Low	Low	Low	Low
TICO	Low	Low	Low	Low	Low	Low	Low	Low
Labro et al	Low	Low	Low	Low	Low	Low	Low	Low
Askari et al	Low	Low	Low	Low	Low	Low	Low	Low
Dow et al	High	Low	Low	Low	Low	High	High	High
Cecconi et al	Low	Some Concerns	Low	Some Concerns	Low	Low	High	High
Tirupakuzhi et al	Low	Some Concerns	Low	Some Concerns	Low	Low	High	High
Lau et al	Low	Low	Low	Low	Low	Low	Low	Low
COVIT-TRIAL	High	Some Concerns	Low	Some Concerns	Low	High	High	High
Karnova	High	Some Concerns	Low	Some Concerns	Low	High	High	High
Bencheqroun	Low	Low	Low	Low	Low	Low	Low	Low
Panatto	High	Some Concerns	Low	Some Concerns	Low	High	High	High
UW 20-535	High	Some Concerns	Low	Some Concerns	Low	High	High	High
Barnette	High	Low	Low	Low	Low	High	High	High
Saviano	High	Some Concerns	Low	Some Concerns	Low	High	High	High
Tobback	Low	Low	Low	Low	Low	Low	Low	Low
Barueco	Low	Low	Low	Low	Low	Low	Low	Low
Zeyad	High	Some Concerns	Low	Some Concerns	Low	High	High	High
Self	Low	Low	Low	Low	Low	Low	Low	Low
Kumar	High	Some Concerns	Low	Some Concerns	Low	High	High	High
Zou	High	Some Concerns	Low	Some Concerns	Low	High	High	High
Tandon	Low	Low	Low	Low	Low	Low	Low	Low
COVIDICUS	Low	Low	Low	Low	Low	Low	Low	Low
Dastena	High	Some Concerns	Low	Some Concerns	Low	High	High	High
Rabbani	High	Some Concerns	Low	Some Concerns	Low	High	High	High
Bharti	Low	Low	Some Concerns	Low	High	High	High	High
Ojeda	High	Low	Low	Low	Low	High	High	High
Bozorgmehr R et al	High	Some Concerns	Low	Some Concerns	Low	High	High	High
Romero-Ibarguengotia	High	Some Concerns	Low	Some Concerns	Low	High	High	High
ACTIV-6 - Fluticazone	Low	Low	Low	Low	Low	Low	Low	Low
BLAZE-4	Low	Low	Low	Low	Low	Low	Low	Low
PRANA	Low	Low	Low	Low	Low	Low	Low	Low
Aryan	High	Low	Low	Low	Low	High	High	High
Cervero	High	Some Concerns	Low	Some Concerns	Low	High	High	High
Abroug	High	Low	Low	Low	Low	High	High	High
PLATCOV - Iver	Low	Some Concerns	Low	Some Concerns	Low	Low	High	High
PLATCOV - Regen	Low	Some Concerns	Low	Some Concerns	Low	Low	High	High
Fogleman C et al	Low	Low	Low	Low	Low	Low	Low	Low
PanCOVID19	Low	Some Concerns	Low	Some Concerns	Low	Low	High	High
AGILE	Low	Low	Low	Low	Low	Low	Low	Low
D-COVID	High	Low	Low	Low	Low	High	High	High
IRICT	Low	Low	Low	Low	Low	Low	Low	Low
Choudhary R et al	High	Some Concerns	Low	Some Concerns	Low	High	High	High
Khodashahi R et al	Low	Some Concerns	Low	Some Concerns	Low	Low	High	High
AAAT0535	Low	Low	Low	Low	Low	Low	Low	Low
ACTIV-3/TICO	Low	Low	Low	Low	Low	Low	Low	Low
Soltani R et al	High	Some Concerns	Low	Some Concerns	Low	High	High	High
ANACONDA	Low	Some Concerns	Low	Some Concerns	Low	Low	High	High
BTI-202	Low	Low	Low	Low	Low	Low	Low	Low
ReCOVery-SIRIO	High	Some Concerns	Low	Some Concerns	Low	High	High	High
MOVE-IN	Low	Low	Low	Low	Low	Low	Low	Low
MOVE-OUT - ph2	Low	Low	Low	Low	Low	Low	Low	Low
FERMIN	Low	Low	Low	Low	Low	Low	Low	Low
Nimitvilai S et al	High	Some Concerns	Low	Some Concerns	Low	High	High	High
Spuch C et al	High	Some Concerns	Low	Some Concerns	Low	High	High	High
Delic N et al	High	Some Concerns	Low	Some Concerns	Low	High	High	High
DMMETCOV19-2	Low	Low	Low	Low	Low	Low	Low	Low
COVER HCW	Low	Some Concerns	Some Concerns	Some Concerns	Low	Low	High	High
COVID-OUT	Low	Low	Low	Low	Low	Low	Low	Low
Chung R et al	NA							
PROTECT	NA							
Tavakol ASJ et al	High	Some Concerns	Low	Some Concerns	Low	High	High	High
Zhang FQ et al	High	Some Concerns	Low	Some Concerns	Low	High	High	High
TACOVID	High	Some Concerns	Low	Some Concerns	Low	High	High	High
Brunvoll	Low	Low	Low	Low	Low	Low	Low	Low
Golan	Low	Low	Low	Low	Low	Low	Low	Low
Sirijatuphat	High	Some Concerns	Low	Some Concerns	Low	High	High	High
PANAMO_vilobelimab	Low	Low	Low	Low	Low	Low	Low	Low
Fessler	High	Low	Low	Low	Low	High	High	High
ARCADIA	Low	Low	Low	Low	Low	Low	Low	Low
Madurka	Low	Some Concerns	Some Concerns	Some Concerns	Low	Low	High	High
Van Helmond	High	High	Low	High	Low	High	High	High

Majidi	High	Low	Low	Low	Low	Low	High	High
PANORAMIC_Molnu	Low	Low	Low	Low	Low	Low	Low	Low
Vehreschild	High	Low	Low	Low	Low	Low	High	High
INTENSE-COV	Low	Low	Low	Low	Low	Low	Low	Low
ACCROS	High	Some Concerns	Low	Some Concerns	Low	High	High	High
Madioko	High	High	Low	High	Low	High	High	High
Kumar	High	Low	Low	Low	Low	High	High	High
MEDEAS	Low	Low	Low	Low	Low	Low	Low	Low
Abdallah	Low	Low	Low	Low	Low	Low	Low	Low
Ameri	High	High	Low	High	Low	High	High	High
COLVID	Low	Some Concerns	Some Concerns	Some Concerns	Low	Low	Low	High
El-Badrawy	High	High	Low	High	Low	High	High	High
Gotberg	Low	Some Concerns	Some Concerns	Some Concerns	Low	Low	Low	High
Ghobain	Low	Low	Low	Low	Low	Low	Low	Low
LF-COVID	Low	Low	Low	Low	Low	Low	Low	Low
ESCAPE	Low	Some Concerns	Low	Some Concerns	Low	Low	Low	High
RECOVERY_Steroid_Dose	Low	Some Concerns	Low	Low	Low	Low	Low	Some Concerns
ICAT-COVID	High	High	Low	High	Low	High	High	High
Panahi et al	High	High	Low	High	Low	High	High	High
Siewiera	High	High	Low	High	Low	High	High	High
Dhibar	Low	Low	Low	Low	Low	Low	Low	Low
Vila Mendez	Low	Some Concerns	Low	Some Concerns	Low	Low	Low	High
Cao	Low	Low	Low	Low	Low	Low	Low	Low
Javid	Low	Low	Low	Low	Low	Low	Low	Low
ACTIV-6 - Fluvoxamine	Low	Low	Low	Low	Low	Low	Low	Low
ASCOT - Antitrombotics	Low	Some Concerns	Low	Some Concerns	Low	Low	Low	High
Malueka	Low	Some Concerns	Low	Some Concerns	Low	Low	Low	High
Muralidharan	Low	Low	Low	Low	Low	Low	Low	Low
AST	Low	Some Concerns	Low	Some Concerns	Low	Low	Low	High
Ujan	High	High	Low	High	Low	High	High	High
TOGHETER_IFN	Low	Low	Low	Low	Low	Low	Low	Low
Rahimi	High	High	Low	High	Low	High	High	High
ACTIV-6 - Iver_High	Low	Low	Low	Low	Low	Low	Low	Low
Liu	Low	Some Concerns	Low	Some Concerns	Low	Low	Low	High
I-SPY COVID	Low	Some Concerns	Low	Some Concerns	Low	Low	Low	High
PRE-VENT	Low	Low	Low	Low	Low	Low	Low	Low
STROMA-Cov-2	Low	Low	Low	Low	Low	Low	Low	Low
Annane	Low	Some Concerns	Low	Some Concerns	Low	Low	Low	High
COMET-TAIL	Low	Some Concerns	Low	Some Concerns	Low	Low	Low	High
Gladstone	High	High	Low	High	Low	High	High	High
ANTICOVID	Low	Some Concerns	Low	Some Concerns	Low	Low	Low	High
FREEDOM	Low	Some Concerns	Low	Some Concerns	Low	Low	Low	High
COPE Coalition	Low	Some Concerns	Low	Some Concerns	Low	Low	Low	High
Wieler	High	High	Low	High	Low	High	High	High
Bonn	Low	Low	Low	Low	Low	Low	Low	Low
Pinto	Low	Low	Low	Low	Low	Low	Low	Low
Sedighi	Low	Low	Low	Low	Low	Low	Low	Low
Alemany	Low	Low	Low	Low	Low	Low	Low	Low
Barczyk	Low	Low	Low	Low	Low	Low	Low	Low
Nasri	High	High	Low	High	Low	High	High	High
Spivak	Low	Low	Low	Low	Low	Low	Low	Low
Llanos-Cuentas	High	High	Low	High	Low	High	High	High
REVOLUTION	Low	Low	Low	Low	Low	Low	Low	Low
Kim	Low	Some Concerns	Low	Some Concerns	Low	Low	Low	High
Domazet	High	High	Low	High	Low	High	High	High
LAC	Low	Low	Low	Low	Low	Low	Low	Low
Tanaffos	High	High	Low	High	Low	High	High	High
COLSTAT	High	High	Low	High	Low	High	High	High
Castro-Balado	Low	Low	Low	Low	Low	Low	Low	Low
Eltahan	Low	Low	Low	Low	Low	Low	Low	Low
Vaezi	Low	Low	Low	Low	Low	Low	Low	Low
HALT COVID	Low	Some Concerns	Low	Some Concerns	Low	Low	Low	High
Labhani-Moffagh	Low	Low	Low	Low	Low	Low	Low	Low
Irawan	High	High	Low	High	Low	High	High	High
Ajit Nair	Low	Low	Low	Low	Low	Low	Low	Low
DEFLECT	Low	Low	Low	Low	Low	Low	Low	Low
Singla	Low	Some Concerns	Low	Some Concerns	Low	Low	Low	High
Levitt	Low	Low	Low	Low	Low	Low	Low	Low
RECOVERY_Empaglifozin	Low	Some Concerns	Low	Low	Low	Low	Low	Some Concerns
ACTIV-2_Amuba	High	Some Concerns	Low	Some Concerns	Low	Low	Low	Low
TOGETHER_Fluvo+Bude	Low	Some Concerns	Low	Low	Low	Low	Low	Low
DEFEAT-COVID	High	High	Low	High	Low	High	High	High
REMAP-CAP_ACEI	Low	Some Concerns	Low	Low	Low	Low	Low	Some Concerns
Self	Low	Some Concerns	Low	Low	Low	Low	Low	Some Concerns
ANA-COVID-GEAS	Low	Some Concerns	Low	Low	Low	Low	Low	Some Concerns
Amira	High	High	Low	High	Low	High	High	High
Wang	High	High	Low	High	Low	High	High	High
Papi	Low	Some Concerns	Low	Low	Low	Low	Low	Low
SPRINTER	Low	Some Concerns	Low	Low	Low	Low	Low	Low
DeNucci	High	High	Low	High	Low	High	High	High
Wang	High	High	Low	High	Low	High	High	High
ACOVACT	Some Concerns	High	Low	High	Low	High	High	High
Saito	Low	Some Concerns	Low	Low	Low	Low	Low	Some Concerns
Inui	Some Concerns	High	Low	High	Low	High	High	High
Sadeghi	High	High	Low	High	Low	High	High	High
Taslim	High	High	Low	High	Low	High	High	High
Song	Low	Some Concerns	Low	Low	Low	Low	Low	High
REALIST	Low	Some Concerns	Low	Low	Low	Low	Low	Low
PREVENT-HD	Low	Some Concerns	Low	Low	Low	Low	Low	Low
Garcia-Donas	Low	Some Concerns	Low	Low	Low	Low	Low	High
Miyazaki	Low	Some Concerns	Low	Low	Low	Low	Low	High
Samaee	Low	Some Concerns	Low	Low	Low	Low	Low	Low

Batioglu-Karaaltin	High	High	Low	High	Low	High	High
Sadeghizadeh	High	Low	Low	Low	Low	High	High
Sarhan	High	High	Low	High	Low	High	High
Sigamani	High	Low	Low	Low	Low	High	High
Bender	Low	Some Concerns	Low	Low	Low	Low	Low
Kamali	High	High	Low	High	Low	High	High
Bowdish	Low	Some Concerns	Low	Low	Low	Low	Low
STAMP	Low	Some Concerns	Low	Low	Low	Low	Low
Jaun	Low	Some Concerns	Low	Low	Low	Low	Low
C19-ACS	Low	Some Concerns	Low	Low	Low	Low	High
ACTIV-4a_Critical	Low	Low	Low	Low	Low	Low	Low
Maor	High	High	Low	High	Low	High	High
Shehadeh	Low	Some Concerns	Low	Low	Low	Low	High
PVP-1 COVID-19	Low	Low	Low	Low	Low	Low	Low
Adf	High	High	Low	High	Low	High	High
Maranda	Low	Low	Low	Low	Low	Low	Low
ESSENTIAL	Low	Low	Low	Low	Low	Low	Low
Hakim	Low	Low	Low	Low	Low	Low	Low
MOONSONG	Low	Low	Low	Low	Low	Low	Low
CaTT	Low	Low	Low	Low	Low	Low	Low
Hassan	High	High	Low	High	Low	High	High
Atmowhardjo	Low	Low	Low	Low	Low	Low	Low
CORVETTE-01	Low	Low	Low	Low	Low	Low	Low
Halpin	High	High	Low	High	Low	High	High
Mahjoub	High	Low	Low	Low	Low	High	High
Robbins	Low	Low	Low	Low	Low	Low	Low
Sharifan	High	High	Low	High	Low	High	High
Jig	Low	Low	Low	Low	Low	Low	Low
Gerain	High	High	Low	High	Low	High	High
COVID-PREVENT	Low	Some Concerns	Low	Low	Low	Low	High
COVI-DOSE	Low	Some Concerns	Low	Low	Low	Low	High
COVA	Low	Low	Low	Low	Low	Low	Low
EFFaCo	Low	Some Concerns	Low	Low	Low	Low	High
ACTIV-1 IM	Low	Some Concerns	Low	Low	Low	Low	High
ASPEN-COVID	High	High	Low	High	Low	High	High
Foidart	Low	Low	Low	Low	Low	Low	Low
El-Tanani	Low	Low	Low	Low	Low	Low	Low
Zerrabi	High	High	Low	High	Low	High	High
Lightner	Low	Low	Low	Low	Low	Low	Low
Soetjahjo	Low	Low	Low	Low	Low	Low	Low
Bryan	Low	Low	Low	Low	Low	Low	Low
TESICO	Low	Low	Low	Low	Low	Low	Low
ACTIV-4a	Low	Some Concerns	Low	Low	Low	Low	High
Okugawa	High	High	Low	High	Low	High	High
Pan	High	High	Low	High	Low	High	High
Pantazopoulos	High	High	Low	High	Low	High	High
Martin	High	High	Low	High	Low	High	High
Boniatti	High	High	Low	High	Low	High	High
EVADE	Low	Low	Low	Low	Low	Low	Low
PROTECT-V	Low	Low	Low	Low	Low	Low	Low
Moghaddam	High	Low	Low	Low	Low	High	High
Partap	Low	Low	Low	Low	Low	Low	Low
Wang	Low	Low	Low	Low	Low	Low	Low
PLATCOV - Remdesivir	Low	Some Concerns	Low	Low	Low	Low	High
Balperio	Low	Low	Low	Low	Low	Low	Low
Shahbazi	Low	Low	Low	Low	Low	Low	Low
Badaro	High	Low	Low	Low	Low	High	High
Badaro_Prev	High	Low	Low	Low	Low	High	High
Ahmadi	High	Low	Low	Low	Low	High	High
Papadopoulou	Low	Some Concerns	Low	Low	Low	Low	High
STOP COVID-2	Low	Low	Low	Low	Low	Low	Low
Iwahori	Low	Some Concerns	Low	Low	Low	Low	High
FIBROCOV	High	High	Low	High	Low	High	High
RAMIC	Low	Low	Low	Low	Low	Low	Low
Rejdak	Low	Low	Low	Low	Low	Low	Low
Francis	Low	Low	Low	Low	Low	Low	Low
MOVe-AHEAD	Low	Low	Low	Low	Low	Low	Low
Lin	High	High	Low	High	Low	High	High
Guérin	Low	Low	Low	Low	Low	Low	Low
Seely	Low	Low	Low	Low	Low	Low	Low
Di Fenza	High	High	Low	High	Low	High	High
Shimasaki	Low	Low	Low	Low	Low	Low	Low
Pochon	Low	Low	Low	Low	Low	Low	Low
Wang	Low	Low	Low	Low	Low	Low	Low
Piemonti	Low	Low	Low	Low	Low	Low	Low
Beigmohammadi	High	Low	Low	Low	Low	High	High
Tanni	High	Low	Low	Low	Low	High	High
Giavina-Bianchi	Low	Low	Some Concerns	Low	Low	High	High
PLATCOV - Molnu	Low	Some Concerns	Low	Some Concerns	Low	Low	High
PLATCOV - Nirma	Low	Some Concerns	Low	Some Concerns	Low	Low	High
Blair	Low	Low	Low	Low	Low	Low	Low
RELEASE	Low	Some Concerns	Low	Some Concerns	Low	Low	High
Lellouche	Low	Some Concerns	Low	Some Concerns	Low	Low	High
ETHYCO	Low	Some Concerns	Low	Some Concerns	Low	Low	High
BeeCovid2	Low	Low	Low	Low	Low	Low	Low
RACONA	Low	Low	Low	Low	Low	Low	Low
REMAP-CAP_Simva	Low	Some Concerns	Low	Some Concerns	Low	Low	High
Misset	Low	Some Concerns	Low	Some Concerns	Low	Low	High
Mota	Low	Low	Low	Low	Low	Low	Low
Ichihara	Low	Some Concerns	Low	Some Concerns	Low	Low	High
LOVIT-COVID - REMAP-CAP_ViC	Low	Some Concerns	Low	Some Concerns	Low	Low	High
KINETIC	Low	Low	Low	Low	Low	Low	Low

ANEMONE	Low	Low	Low	Low	Low	Low	Low	Low
ACCORD-2	Low	Low	Low	Low	Low	Low	Low	Low
EUROXAV	Low	Low	Low	Low	Low	Low	Low	Low
ACTIV-2	Low	Low	Low	Low	Low	Low	Low	Low
Rabanal Basalo	Low	Low	Low	Low	Low	Low	Low	Low
Iwata	Low	Low	Low	Low	Low	Low	Low	Low
Babak	Low	Low	Low	Low	Low	Low	Low	Low
TICS-COV19	High	High	Low	High	Low	High	High	High
Fan	Low	Low	Low	Low	Low	Low	Low	Low
ACTIV-6 - Fluvoxamine_High	Low	Low	Low	Low	Low	Low	Low	Low
POLYCOR_2	Low	Low	Low	Low	Low	Low	Low	Low
MORNINGSKY	Low	Low	Low	Low	Low	Low	Low	Low

Main findings

Corticosteroids

See Summary of findings Table 1, Appendix 1

We identified 19 RCTs including 10313 participants in which systemic corticosteroids (dexamethasone, methylprednisolone, or hydrocortisone) were compared against standard of care or other treatments. Fourteen of these trials provided information on mortality for the corticosteroids against standard of care comparison. The RECOVERY trial was the biggest with 2104 patients assigned to dexamethasone and 4321 to standard of care. Sixteen studies included patients with severe to critical disease, as shown by the fact that mortality in the control groups ranged from 14.2% to 61.4%, and one study included hospitalized patients without respiratory failure. In the RECOVERY trial, a subgroup analysis which stratified patients by the amount of baseline respiratory support they received, showed significant differences favoring those with oxygen requirements. However, as mortality was high in the subgroup of patients that did not receive baseline oxygen treatment (14%), we decided to adopt a conservative approach and include the primary analysis considering all randomized patients. In addition, we identified ten studies including 4439 patients in which different corticosteroid dosage schemes were compared and one study including 42 patients in which high dose steroids were compared to tocilizumab. Our results showed:

- Corticosteroids probably reduce mortality, RR 0.90 (95%CI 0.83 to 0.96); RD -1.6% (95%CI -2.7% to -0.6%); High certainty ⊕⊕⊕⊕ (Figure 2)
- Corticosteroids probably reduce invasive mechanical ventilation requirement, RR 0.87 (95%CI 0.73 to 1.04); RD -2.2% (95%CI -4.7% to 0.7%); Moderate certainty ⊕⊕⊕○
- Corticosteroids may improve time-to-symptom resolution, RR 1.19 (95%CI 0.95 to 1.5); RD 11.5% (95%CI -3% to 30%); Low certainty ⊕⊕○○

- Corticosteroids may reduce hospitalizations in mild ambulatory patients, RR 0.53 (95%CI 0.33 to 0.81); RD -2.3% (95%CI -3.2% to -0.9%); Low certainty ⊕⊕○○
- Corticosteroids may not significantly increase the risk of severe adverse events, RR 0.89 (95%CI 0.68 to 1.17); RD -1.1% (95%CI -3.3% to 1.7%); Low certainty ⊕⊕○○
- Results were consistent with trials in which corticosteroids were used to treat non COVID-19 patients with ARDS. No significant differences between subgroups of studies using different corticosteroids were observed. (Figures 3 and 4)
- High-dose corticosteroids (i.e., dexamethasone 12 mg a day) probably does not reduce mortality compared to standard-dose corticosteroids (i.e., dexamethasone 6 mg a day), RR 1 (95%CI 0.82 to 1.21); RD 0% (95%CI -2.9% to 3.4%); Moderate certainty ⊕⊕⊕○ (Figure 5)
- High-dose corticosteroids (i.e., dexamethasone 12 mg a day) may not reduce mechanical ventilation compared to standard-dose corticosteroids (i.e., dexamethasone 6 mg a day), RR 1.11 (95%CI 0.61 to 2.01); RD 1.9% (95%CI -6.7% to 17.5%); Low certainty ⊕⊕○○
- High-dose corticosteroids (i.e., dexamethasone 12 mg a day) does not increase symptom resolution or improvement compared to standard-dose corticosteroids (i.e., dexamethasone 6 mg a day), RR 0.98 (95%CI 0.9 to 1.02); RD -1.2% (95%CI -4.2% to 1.2%); High certainty ⊕⊕⊕⊕
- High-dose corticosteroids (i.e., dexamethasone 12 mg a day) may not increase severe adverse events compared to standard-dose corticosteroids (i.e., dexamethasone 6 mg a day), RR 0.82 (95%CI 0.6 to 1.11); RD -1.8% (95%CI -4.1% to 1.1%); Low certainty ⊕⊕○○

Figure 2. All-cause mortality in RCTs comparing corticosteroids with standard of care for treatment of patients with COVID-19

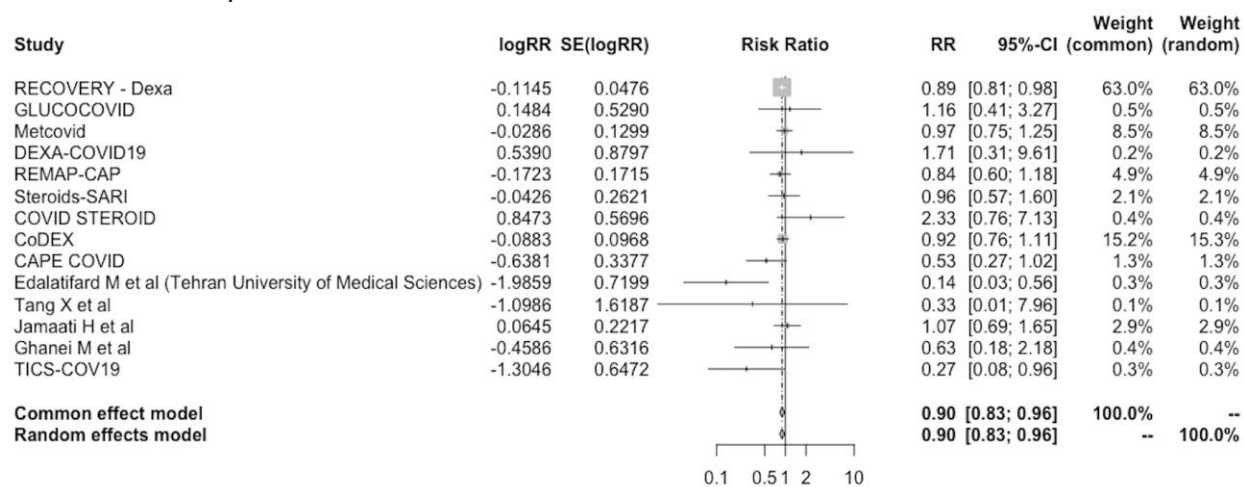

Figure 3. All-cause mortality in RCTs comparing corticosteroids with standard of care for treatment of patients with COVID-19 or ARDS without COVID-19

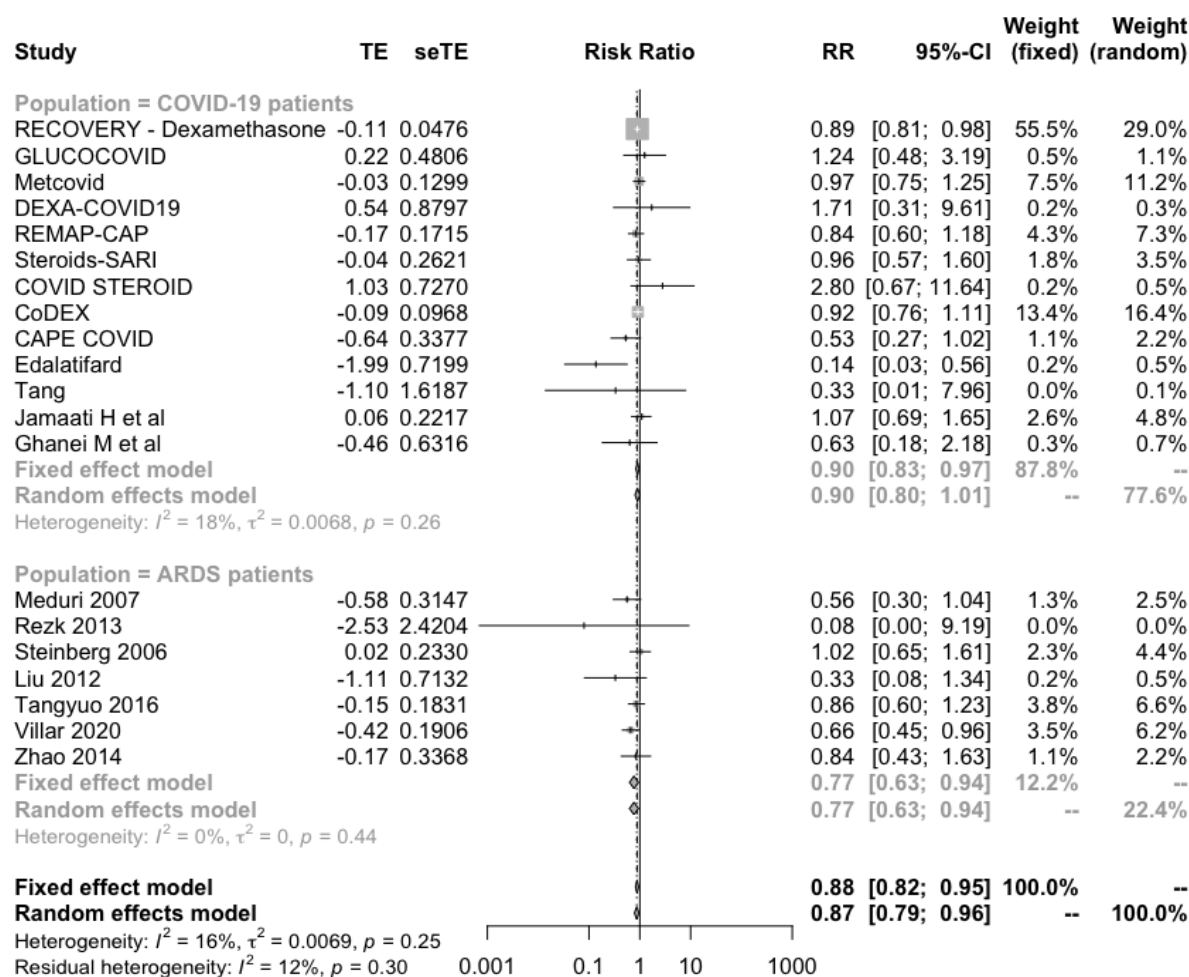

Figure 4. All-cause mortality by type of corticosteroids in RCTs using comparison with standard of care for treatment of patients with COVID-19 or ARDS without COVID-19

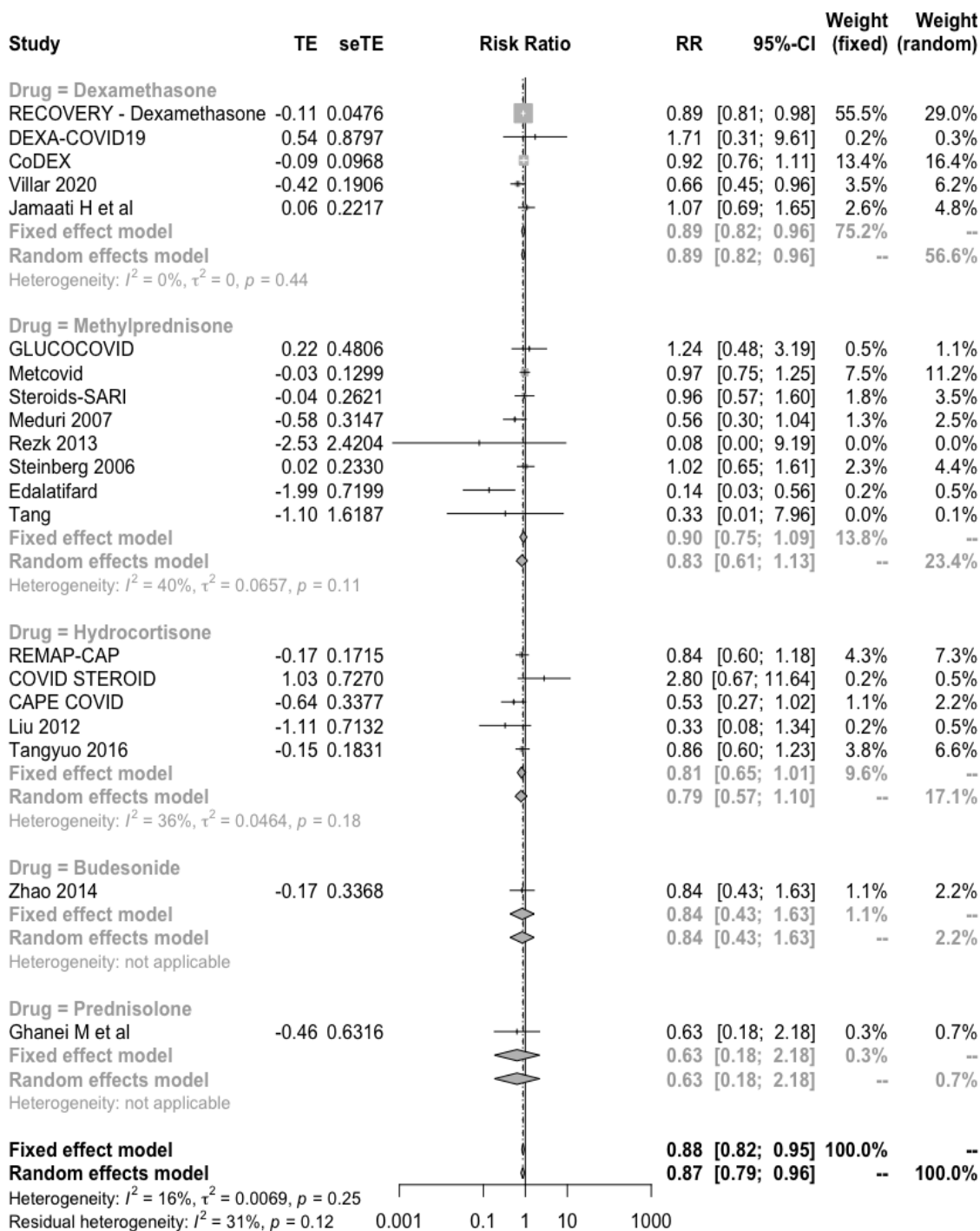
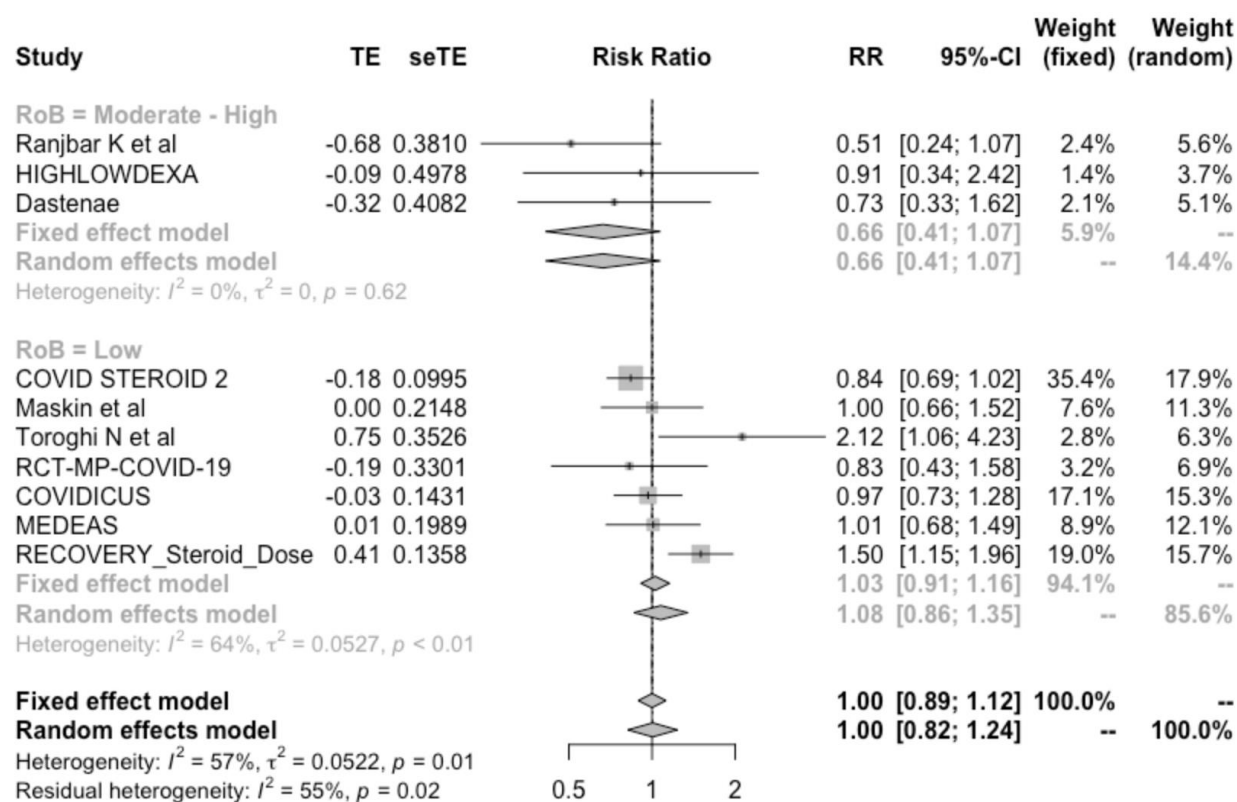

Figure 5. All-cause mortality in RCTs comparing high-dose corticosteroids (i.e., dexamethasone 12 mg a day) with standard-dose corticosteroids (i.e., dexamethasone 6 mg a day) in patients with COVID-19



In addition, one study that compared high dose corticosteroids (dexamethasone 20 mg a day) to tocilizumab reported higher mortality in patients treated with high dose corticosteroids.

Remdesivir

[See Summary of findings Table 2, Appendix 1](#)

We identified eleven RCTs including 11 950 patients in which remdesivir was compared against standard of care or other treatments. In addition, we identified one study that compared different remdesivir dosage schemes. The WHO SOLIDARITY trial was the

biggest with 4146 patients assigned to remdesivir and 4129 to standard of care. Five studies included patients with severe disease as shown by the fact that mortality in the control groups ranged from 8.3% to 12.6%, and three studies included non-severe patients with 2% or less mortality in the control arm. Our results showed:

- Remdesivir probably reduces mortality, RR 0.93 (95%CI 0.89 to 1.03); RD -1.1% (95%CI -1.8% to 0.5%); Moderate certainty ⊕⊕⊕○ (Figure 6)
- Remdesivir probably reduces invasive mechanical ventilation requirement, RR 0.76 (95%CI 0.56 to 1.04); RD -4.2% (95%CI -7.6% to 0.7%); Moderate certainty ⊕⊕⊕○ (Figure 7)
- Remdesivir may improve time to symptom resolution, RR 1.1 (95%CI 0.96 to 1.28); RD 6% (95%CI -2.4% to 17%); Low certainty ⊕⊕○○ (Figure 8)
- Remdesivir may reduce hospitalizations in patients with recent onset mild, RR 0.29 (95%CI 0.11 to 0.63); RD -3.4% (95%CI -4.3% to -1.3%); Low certainty ⊕⊕○○
- Remdesivir may not increase the risk of severe adverse events RR 0.74 (95%CI 0.47 to 1.14); RD -2.3% (95%CI -5.5% to 3%); Low certainty ⊕⊕○○

Figure 6. All-cause mortality with remdesivir use vs. standard of care in randomized control trials including COVID-19 patients

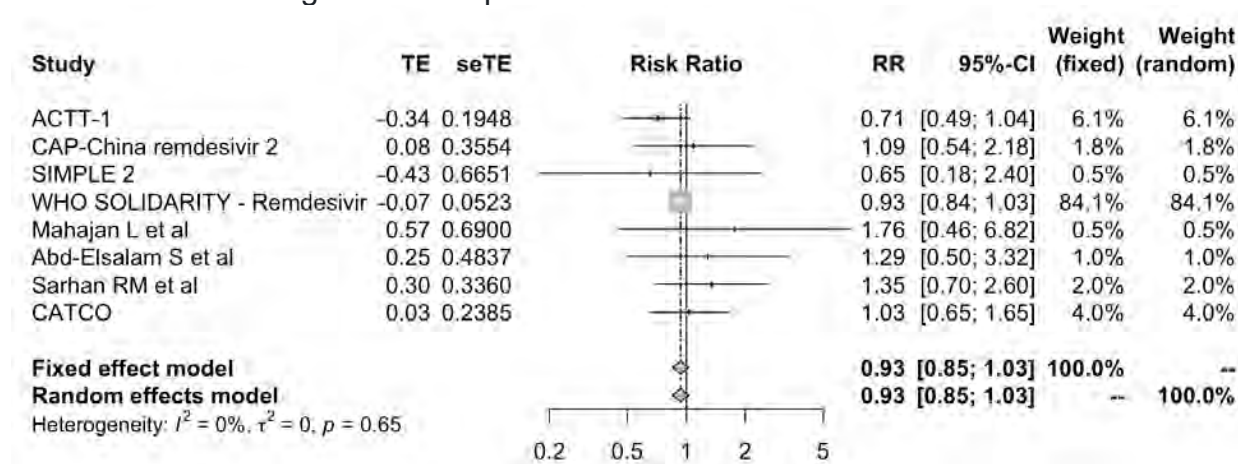

Figure 7. Invasive mechanical ventilation requirements in RCTs comparing remdesivir with standard of care for treatment of patients with COVID-19

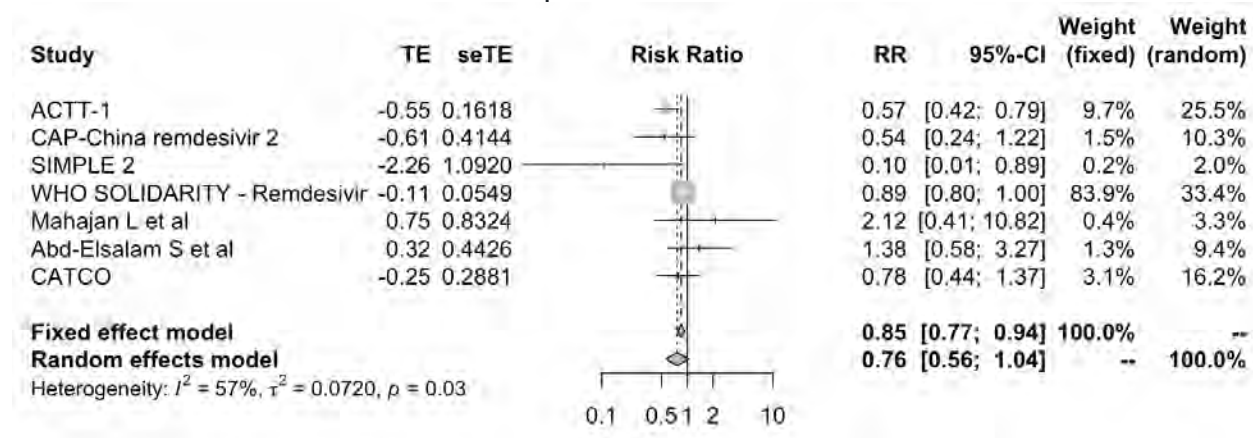
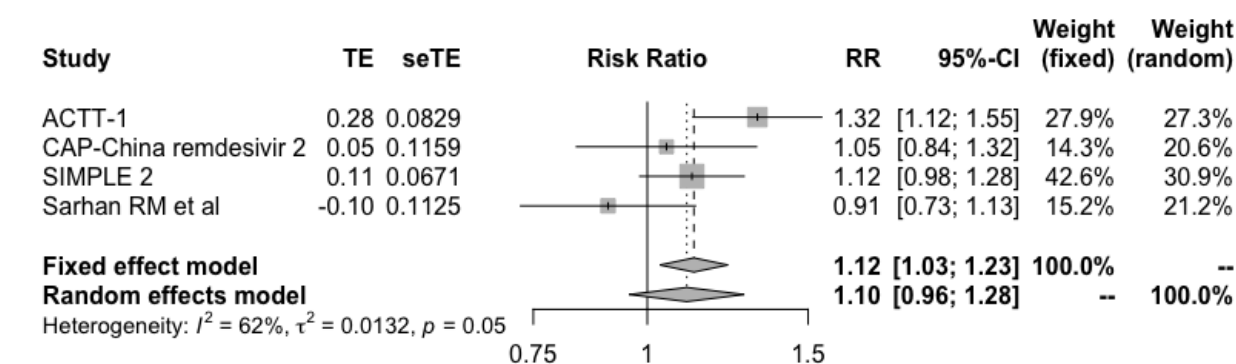

Figure 8. Symptom resolution or improvement in RCTs comparing remdesivir with standard of care for treatment of patients with COVID-19



Hydroxychloroquine and Chloroquine

[See Summary of findings Table 3, Appendix 1](#)

We identified 67 RCTs including 28 706 patients in which hydroxychloroquine or chloroquine were compared against standard of care or other treatments. The RECOVERY trial was the biggest with 1561 patients assigned to dexamethasone and 3,155 to standard of care. In both the RECOVERY and SOLIDARITY trials, patients had severe disease as shown by the high mortality risk in control arms (24.9% and 9.2%, respectively). The remaining studies included patients with non-severe disease, as shown

by the lower mortality risk in control arms, ranging from 0 to 5.2%. Additionally, we identified nine studies in which hydroxychloroquine was used in healthy persons to prevent COVID-19 infection. Our results showed:

- Hydroxychloroquine or chloroquine probably increases mortality, RR 1.09 (95%CI 1 to 1.19); RD 1.4% (95%CI 0% to 3%); Moderate certainty ⊕⊕⊕○ (Figure 9)
- Hydroxychloroquine or chloroquine probably does not reduce invasive mechanical ventilation requirement; RR 1.08 (95%CI 0.93 to 1.25); RD 1.4% (95%CI -1.2% to 4.3%); Moderate certainty ⊕⊕⊕○
- Hydroxychloroquine or chloroquine probably does not improve time to symptom resolution, RR 1.01 (95%CI 0.93 to 1.1); RD 0.6% (95%CI -4.2% to 6.1%); Moderate certainty ⊕⊕⊕○
- Hydroxychloroquine or chloroquine probably not have an important effect on COVID-19 symptomatic infection in exposed individuals RR 0.84 (95%CI 0.72 to 0.97); RD -2.7% (95%CI -4.9% to -0.5%); Moderate certainty ⊕⊕⊕○ (Figure 10) (based on low risk of bias studies)
- Hydroxychloroquine or chloroquine may not significantly increase the risk of severe adverse events, RR 0.92 (95%CI 0.68 to 1.23); RD -0.8% (95%CI -3.2% to 2.8%); Low certainty ⊕⊕○○
- Hydroxychloroquine or chloroquine may not have an important effect on hospitalizations in patients with mild COVID-19, RR 0.83 (95%CI 0.63 to 1.1); RD -0.8% (95%CI -1.8% to 0.5%); Low certainty ⊕⊕○○

Figure 9. All-cause mortality in RCTs comparing hydroxychloroquine or chloroquine with standard of care in patients with COVID-19

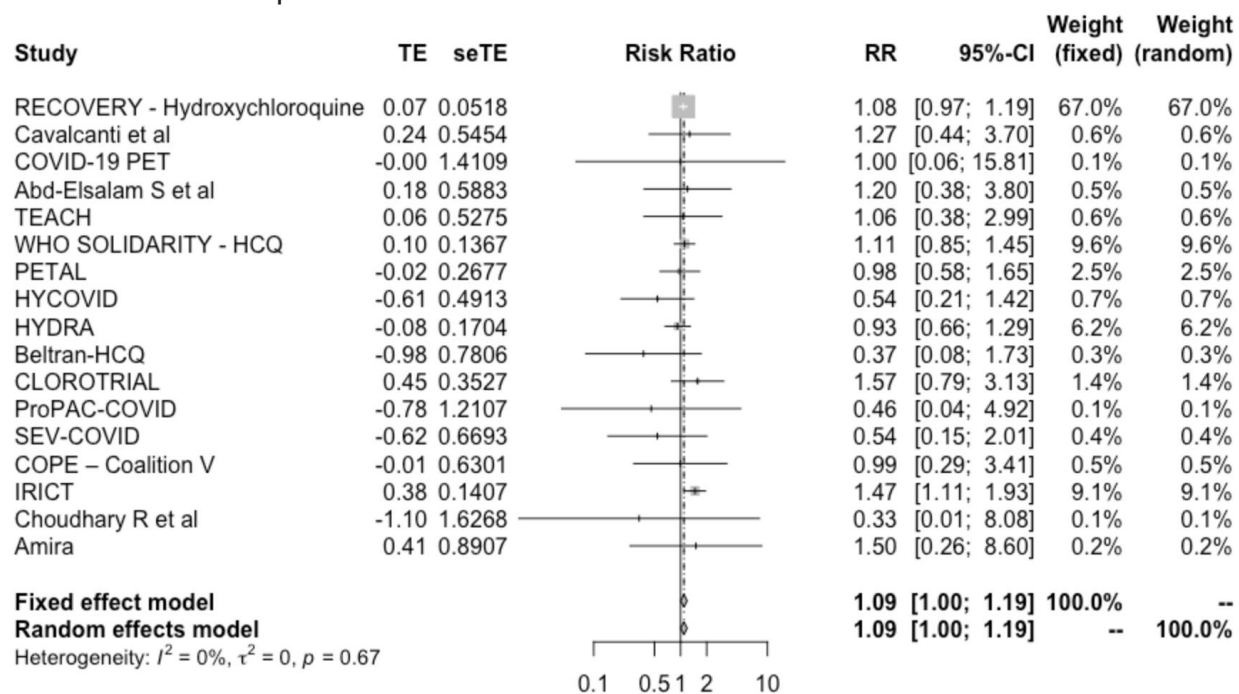
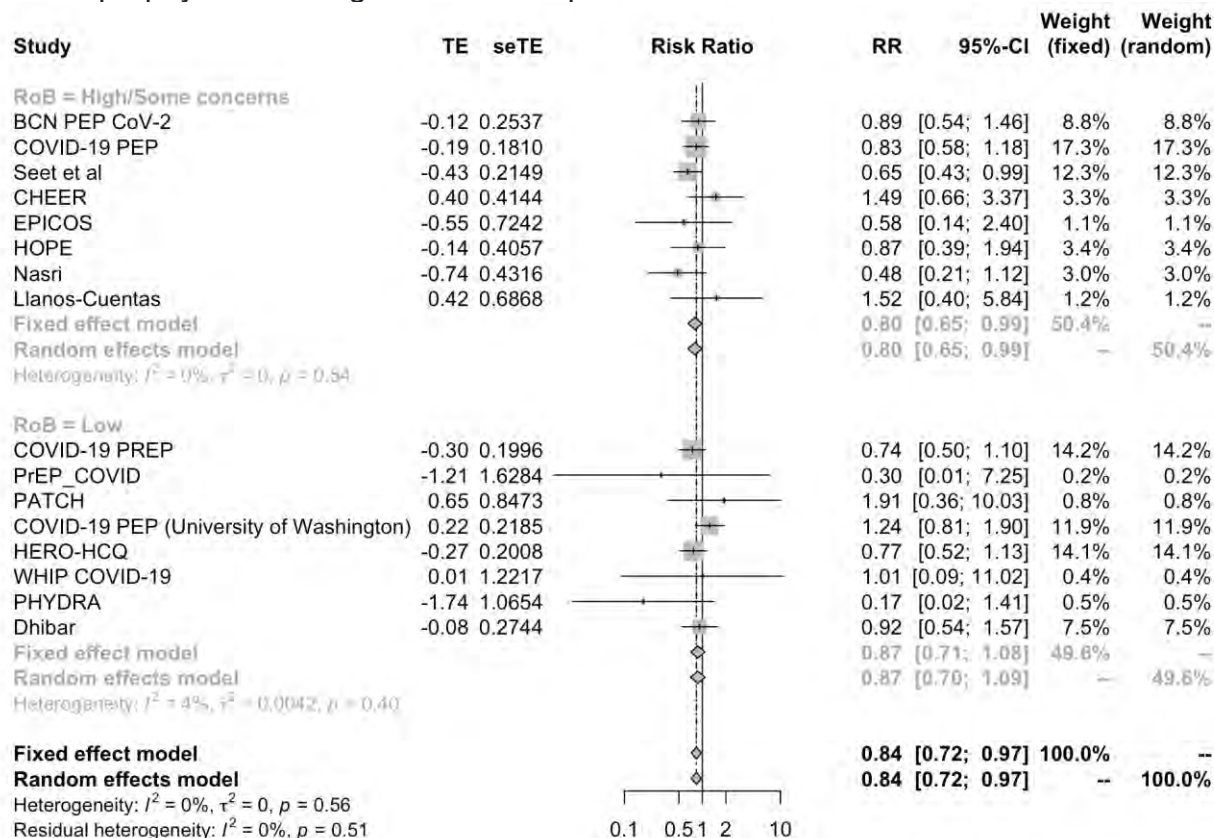

Figure 10. Symptomatic infection in RCTs comparing hydroxychloroquine or chloroquine with no prophylaxis among individuals exposed to COVID-19



In addition, we identified a systematic review¹² that included 12 unpublished studies providing information on mortality outcome. Overall pooled estimates did not differ when including unpublished information (OR 1.08, 95%CI 0.99 to 1.18).

Lopinavir-ritonavir

[See Summary of findings Table 4, Appendix 1](#)

We identified 21 RCTs including 10 697 patients in which lopinavir-ritonavir was compared against standard of care or other treatments. The RECOVERY trial was the biggest with 1616 patients assigned to dexamethasone and 3424 to standard of care. Three studies provided information on mortality outcome, all of which included patients

with severe disease, as shown by the mortality risk in control arms, which ranged from 10.6% to 25%. Our results showed:

- Lopinavir-ritonavir probably does not reduce mortality, RR 1.01 (95%CI 0.92 to 1.11); RD 0.2% (95%CI -1.3% to 1.8%); Moderate certainty ⊕⊕⊕○ (Figure 11)
- Lopinavir-ritonavir does not reduce invasive mechanical ventilation requirement; RR 1.07 (95%CI 0.98 to 1.17); RD 1.2% (95%CI -0.3% to 2.9%); High certainty ⊕⊕⊕⊕
- Lopinavir-ritonavir probably does not improve symptom resolution or improvement; RR 1.03 (95%CI 0.92 to 1.15); RD 1.8% (95%CI -4.8% to 9%); Moderate certainty ⊕⊕⊕○
- Lopinavir-ritonavir may not increase the risk of severe adverse events, RR 0.6 (95%CI 0.37 to 0.98); RD -4.1% (95%CI -6.5% to -0.2%); Low certainty ⊕⊕○○
- It is uncertain if lopinavir-ritonavir increases or decreases symptomatic infections in exposed individuals, RR 1.40 (95%CI 0.78 to 2.54); RD 1.8% (95%CI -3.8% to -26.8%); Very low certainty ⊕○○○
- It is uncertain if lopinavir-ritonavir increases or decreases hospitalizations, RR 1.22 (95%CI 0.61 to 2.47); RD 1.1% (95%CI -1.9% to -7.1%); Very low certainty ⊕○○○

Figure 11. All-cause mortality in RCTs comparing lopinavir–ritonavir with standard of care for treatment of patients with COVID-19

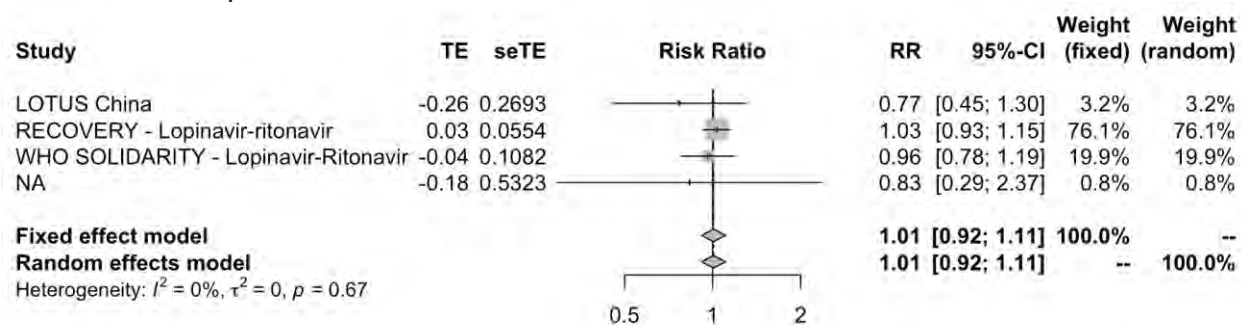

Convalescent plasma

See summary of findings Table 5 in appendix 1

We identified 62 RCTs including 25 612 patients in which convalescent plasma was compared against standard of care or other treatments. RECOVERY was the largest study including 11 588 patients. Most studies (55/62) included severely ill patients, as shown by the mortality rate in the control arms, ranging from 5.5% to 53%. The remaining studies included patients with recent onset symptoms and reported a control-arm mortality rate of 0.4% to 6.6%, or non-infected exposed individuals. Convalescent plasma was administered in one to three infusions to symptomatic patients in all cases. Our results showed:

- Convalescent plasma does not reduce mortality, RR 0.97 (95%CI 0.92 to 1.02); RD -0.5% (95%CI -1.3% to 0.3%); High certainty ⊕⊕⊕⊕ (Figure 12)
- Convalescent plasma does not reduce invasive mechanical ventilation requirements, RR 1.03 (95% CI 0.94 to 1.11); RD 0.5% (95%CI -1% to 1.9%); High certainty ⊕⊕⊕⊕
- Convalescent plasma does not improve symptom resolution or improvement, RR 0.99 (95% CI 0.96 to 1.02); RD -0.6% (95%CI -2.4% to 1.2); High certainty ⊕⊕⊕⊕
- It is uncertain if convalescent plasma reduces symptomatic infections in exposed individuals, RR 0.92 (95% CI 0.32 to 2.62); RD -1.4% (95%CI -11.8% to 28.2); Very low certainty ⊕○○○
- Convalescent plasma may not increase severe adverse events, RR 1.05 (95% CI 0.90 to 1.22); RD 0.5% (95%CI -1% to 2.2%); Low certainty ⊕⊕○○
- Convalescent plasma probably has no important effect on hospitalizations, RR 0.77 (95% CI 0.57 to 1.03); RD -1.1% (95%CI -2.1% to 0.1%); Moderate certainty ⊕⊕⊕○ (Figure 13). The observed effect would probably be considered important in patients with very high hospitalization risk (>10%).

Figure 12. All-cause mortality in RCTs comparing convalescent plasma with standard of care for treatment of patients with COVID-19

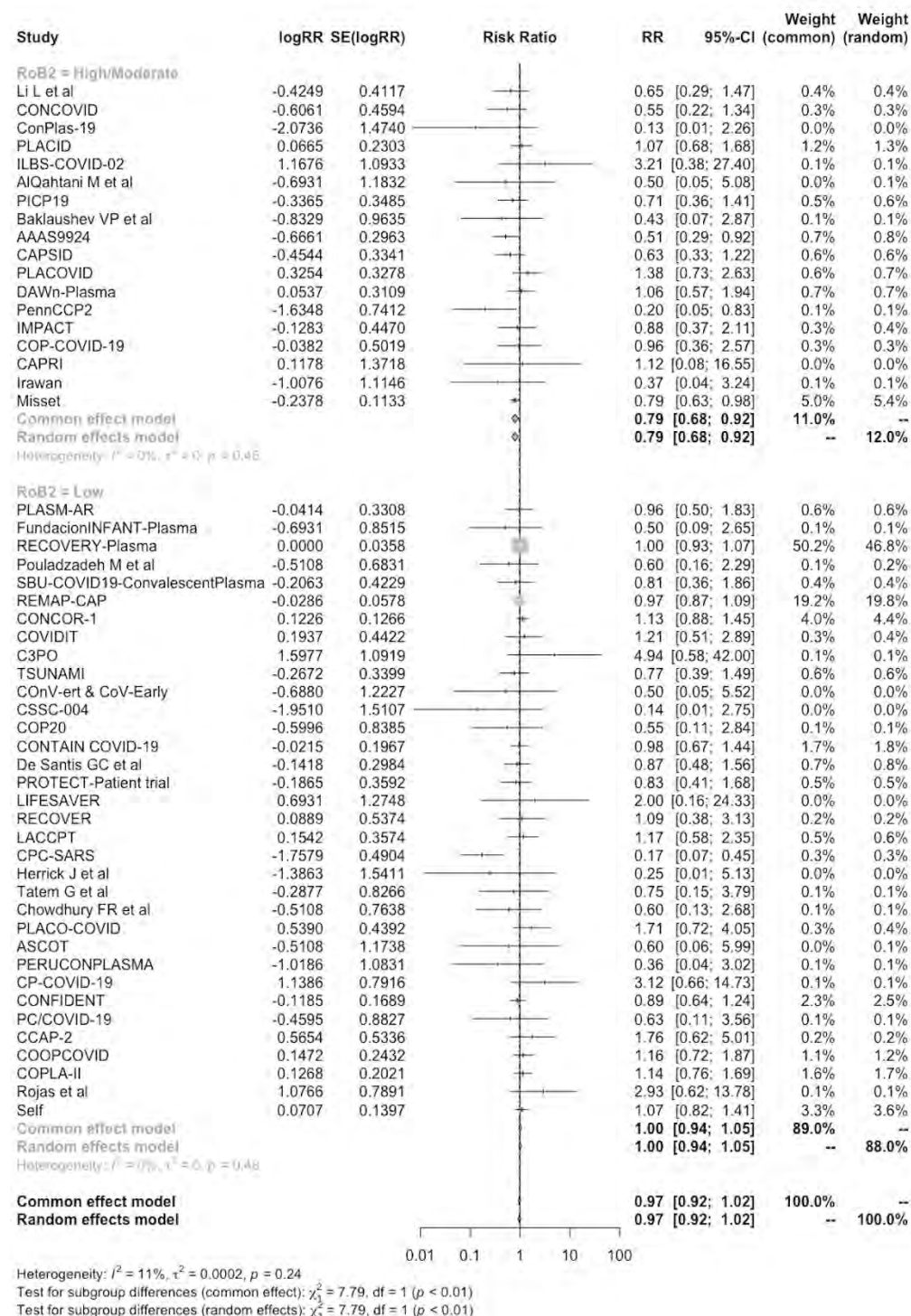
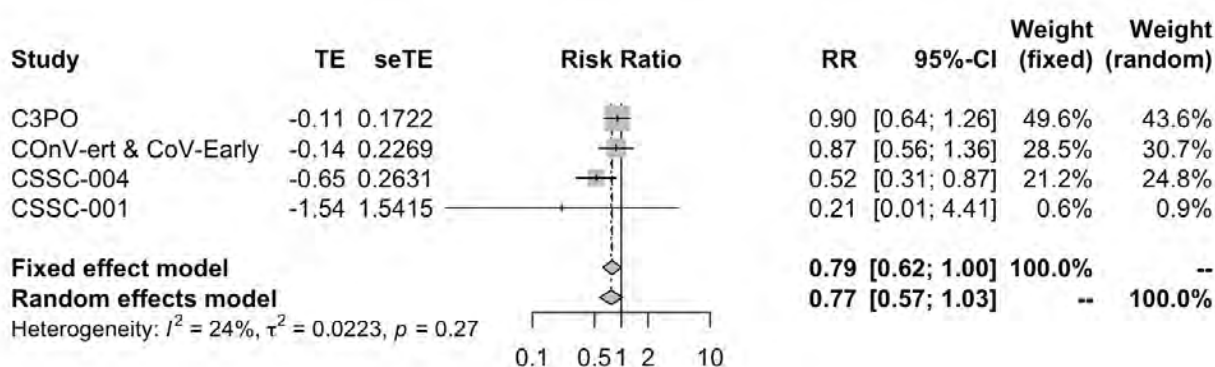

Figure 13. Hospitalizations comparing convalescent plasma with standard of care for treatment of patients with COVID-19



In one of the studies, 58 patients were randomized to early administration of convalescent plasma (at the time they were randomized) or late administration (only if clinical deterioration was observed). All patients in the early arm received the treatment, while just 43.3% of patients received it in the late arm. Results showed no mortality reduction (OR 4.22, 95%CI 0.33 to 53.57) or reduction in the need for invasive mechanical ventilation requirement reduction (OR 2.98, 95%CI 0.41 to 21.57) with early infusion. However, the certainty of the evidence was very low ⊕○○○ because of imprecision. In addition, no significant differences were observed in the subgroup of patients treated early (< 4 days since the beginning of symptoms) versus late (> 4 days since the beginning of symptoms) with convalescent plasma, in the RECOVERY trial.

Tocilizumab

[See Summary of findings Table 6 in Appendix 1](#)

We identified 29 RCTs including 9466 patients in which tocilizumab was compared against standard of care or other interventions. Twenty studies reported on the mortality outcome, including the RECOVERY study that recruited 4116 patients. All studies

included severe patients, but some excluded critical patients. The proportion of critical patients in those studies that included them was 16.5% to 47.5%. Our results showed:

- Tocilizumab reduces mortality, RR 0.86 (95%CI 0.79 to 0.93); RD -2.2% (95%CI -3.4% to -1.1%); High certainty ⊕⊕⊕⊕ (Figure 14)
- Tocilizumab reduces invasive mechanical ventilation requirements, RR 0.84 (95%CI 0.79 to 0.91); RD -2.8% (95%CI -3.6% to -1.6%); High certainty ⊕⊕⊕⊕ (Figure 15)
- Tocilizumab may improve time to symptom resolution, RR 1.08 (95%CI 1.02 to 1.14); RD 4.8% (95%CI 1.2% to 8.5%); Low certainty ⊕⊕○○
- Tocilizumab probably does not significantly increase severe adverse events at 28-30 days, RR 0.95 (95%CI 0.87 to 1.04); RD -0.5% (95%CI -1.3% to 0.4%); Moderate certainty ⊕⊕⊕○

Figure 14. All-cause mortality in RCTs comparing tocilizumab with standard of care for treatment of patients with COVID-19

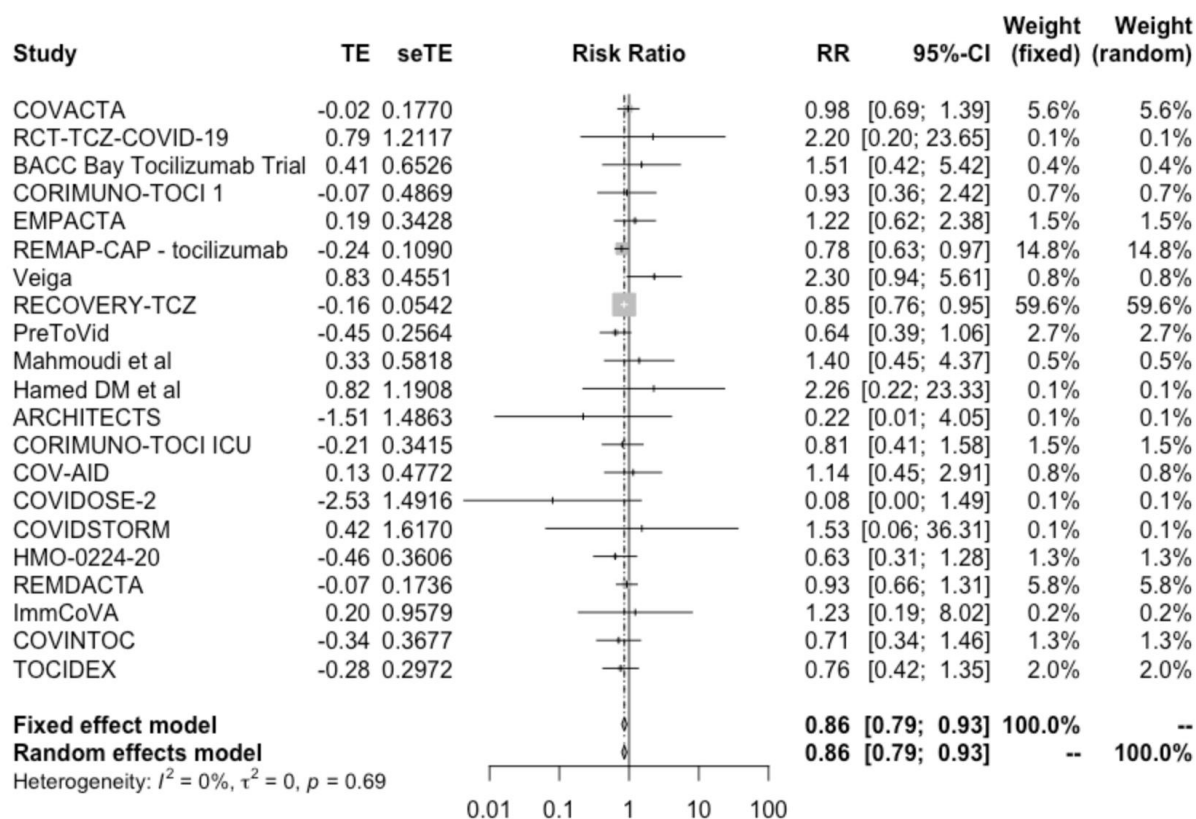
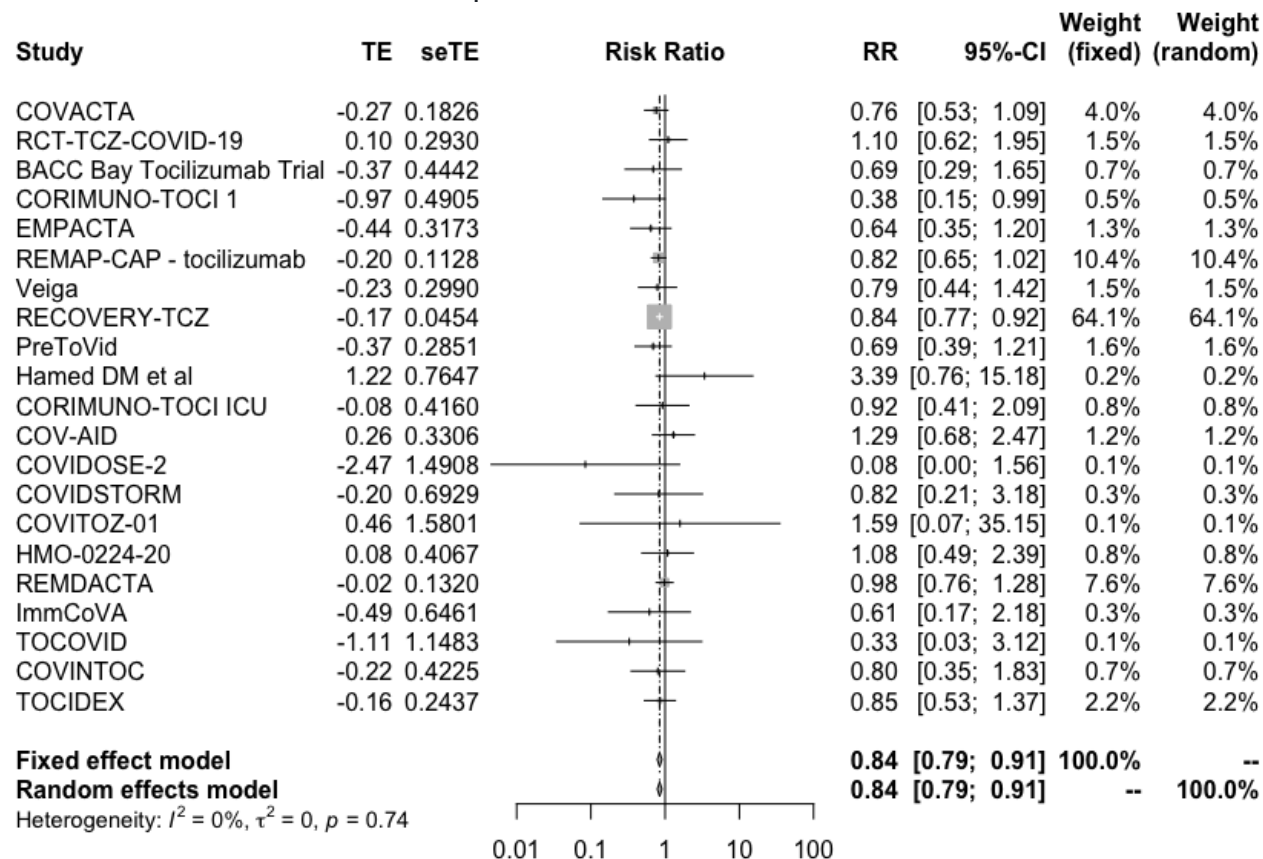

Figure 15. Mechanical ventilation requirement in RCTs comparing tocilizumab with standard of care for treatment of patients with COVID-19



A subgroup analysis, performed in the RECOVERY trial, comparing the effect of tocilizumab in severe and critical patients, did not suggest a subgroup modification effect according to baseline disease severity ($p=0.52$).

In addition, one study that compared standard dose (4 mg/kg) versus high dose (8 mg/kg) found no significant differences and one study that compared baricitinib versus tocilizumab reported no significant differences in mortality or mechanical ventilation. However, the certainty of the evidence was low because of imprecision.

Anticoagulants

[See Summary of findings Table 7, Appendix 1](#)

Thromboembolic complications in patients infected with COVID-19 are relatively frequent.¹³ As for hospitalized patients with severe medical conditions, current guidelines recommend thromboprophylaxis measures should be used for inpatients with COVID-19 infection.¹⁴ Regarding the best thromboprophylactic scheme, we identified 31 RCTs including 17 234 patients that compared anticoagulants in intermediate (i.e., enoxaparin 1 mg/kg a day) or full dose (i.e., enoxaparin 1 mg/kg twice a day) versus prophylactic dose (i.e., enoxaparin 40 mg a day), or anticoagulants versus standard of care in patients with mild ambulatory disease. In addition, we identified one study that compared rivaroxaban and enoxaparin in hospitalized patients and one study that assessed inhaled unfractionated heparin in hospitalized patients. All studies included hospitalized patients with COVID-19. Our results showed:

- In moderate to critical patients, anticoagulants in intermediate dose or full dose probably does not reduce mortality in comparison with prophylactic dose, RR 0.95 (95%CI 0.82 to 1.09); RD -0.8% (95%CI -2.9% to 1.4%); Moderate certainty ⊕⊕⊕○ (Figure 16)
- In moderate to critical patients, anticoagulants in full dose reduce venous thromboembolic events in comparison with prophylactic dose, RR 0.56 (95%CI 0.44 to 0.71); RD -3.1% (95%CI -3.9% to -2%); High certainty ⊕⊕⊕⊕
- In moderate to critical patients, anticoagulants in intermediate dose or full dose increase major bleeding in comparison with prophylactic dose, RR 1.67 (95%CI 1.3 to 2.2); RD 1.3% (95%CI 0.5% to 2.3%); High certainty ⊕⊕⊕⊕
- In mild ambulatory patients, anticoagulants in prophylactic dose may not improve time to symptom resolution, RR 1.08 (95%CI 0.92 to 1.27); RD 4.8% (95%CI -4.8% to 16.4%); Low certainty ⊕⊕○○

- In mild ambulatory patients, anticoagulants in prophylactic dose may not reduce hospitalizations, RR 1.09 (95%CI 0.81 to 1.47); RD 0.4% (95%CI -0.9% to 2.3%); Moderate certainty ⊕⊕⊕○
- In mild ambulatory patients it is uncertain if anticoagulants in prophylactic dose increase or decrease mortality, venous thromboembolic events and clinically important bleeding; Very low certainty ⊕○○○

Figure 16. All-cause mortality in RCTs using anticoagulants in therapeutic dose, intermediate dose or prophylactic dose for treatment of hospitalized patients with COVID-19

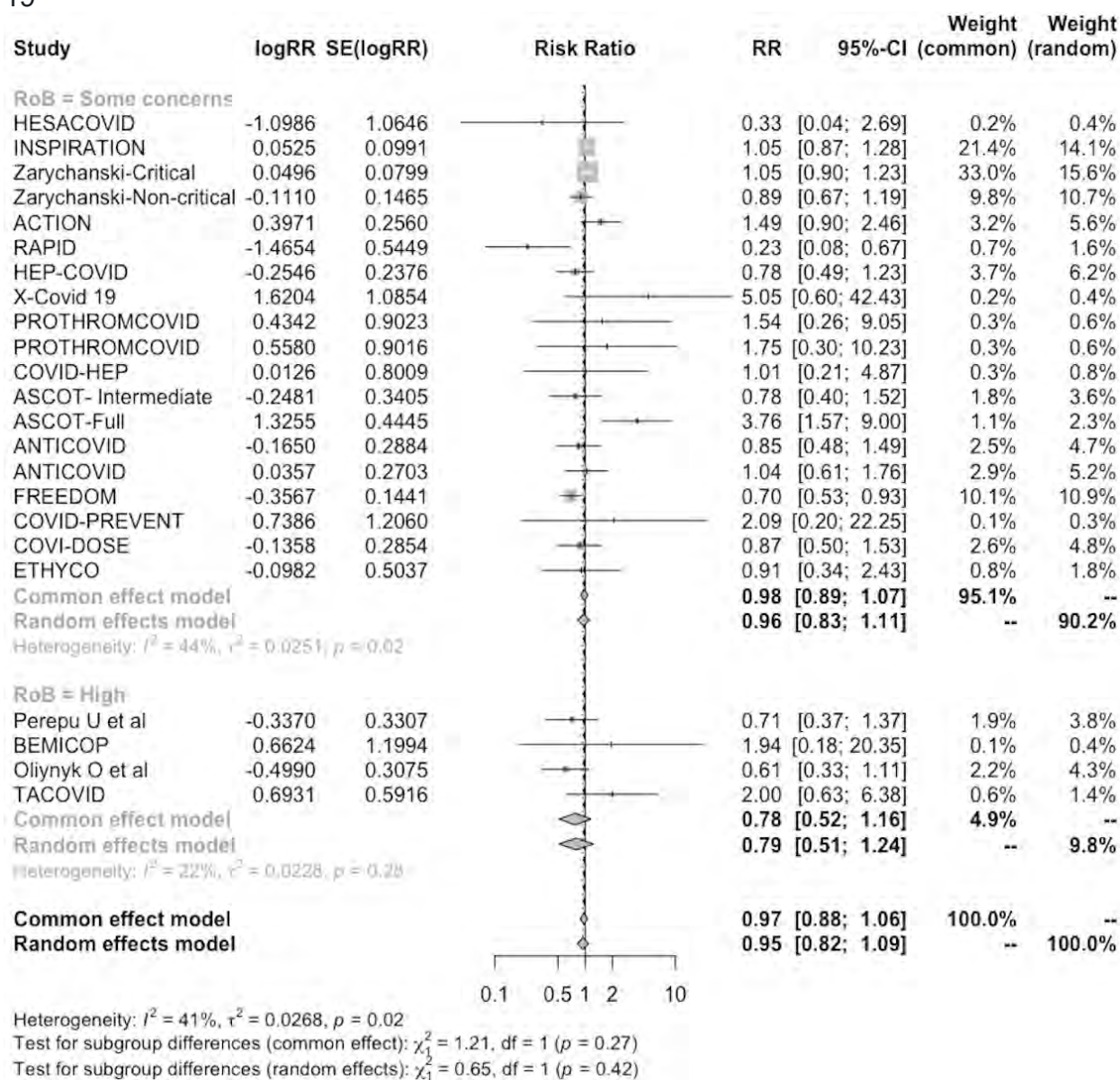

NSAIDs

[See Summary of findings Table 8, Appendix 1](#)

We identified seven non-RCTs including at least 100 patients in which COVID-19 mortality risk was compared between groups of patients exposed to NSAIDs and those that were not. Populations varied between studies. For example, Wong et al. included individuals exposed to COVID-19 (living in a region affected by the pandemic) while other studies included only patients with confirmed COVID-19 infection. Our results showed:

- No association between NSAID exposure and mortality, OR 0.82 (95%CI 0.66 to 1.02); Very low certainty ⊕○○○ (Figure 17)

Figure 17. All-cause mortality in non-RCTs comparing exposure to NSAIDs with no exposure in individuals exposed to or infected with COVID-19

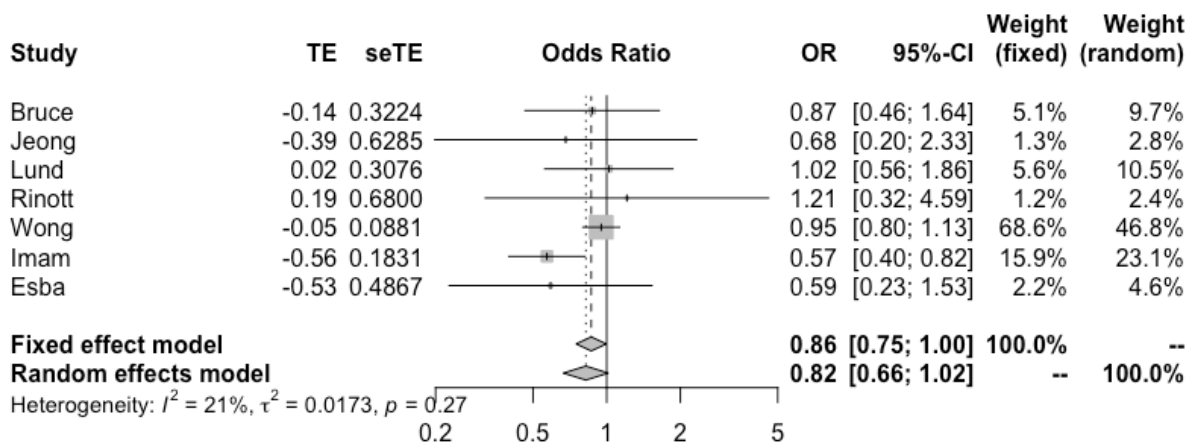

Interferon Beta-1a

[See Summary of findings Table 9, Appendix 1](#)

We identified seven RCTs including 7017 patients in which interferon beta-1a was compared against standard of care or other treatments and informed on mortality outcome. The WHO SOLIDARITY trial was the biggest, with 2144 patients assigned to

intervention and 2147 to control. The studies included severe patients, as shown by the fact that mortality in the control arms ranged from 10.5% to 45%. Our results showed:

- Interferon beta-1a (subcutaneous) probably does not reduce mortality, RR 0.99 (95%CI 0.75 to 1.31); RD -0.2% (95%CI -4% to 5%); Moderate certainty ⊕⊕⊕○ (Figure 18)
- Interferon beta-1a (subcutaneous) probably does not reduce invasive mechanical ventilation requirements, RR 1.01 (95%CI 0.87 to 1.18); RD 0.2% (95%CI -2.2% to 3.1%); Moderate certainty ⊕⊕⊕○
- Interferon beta-1a (subcutaneous) probably does not increase symptom resolution or improvement; RR 0.96 (95%CI 0.92 to 0.99); RD -2.6% (95%CI -4.8% to -3.2%); Moderate certainty ⊕⊕⊕○
- Interferon beta-1a probably does not increase severe adverse events, RR 1.03 (95%CI 0.85 to 1.24); RD 0.3% (95%CI -1.5% to 2.4%); Moderate certainty ⊕⊕⊕○

Figure 18. All-cause mortality with IFN beta-1a vs. standard of care in randomized studies including COVID-19 patients

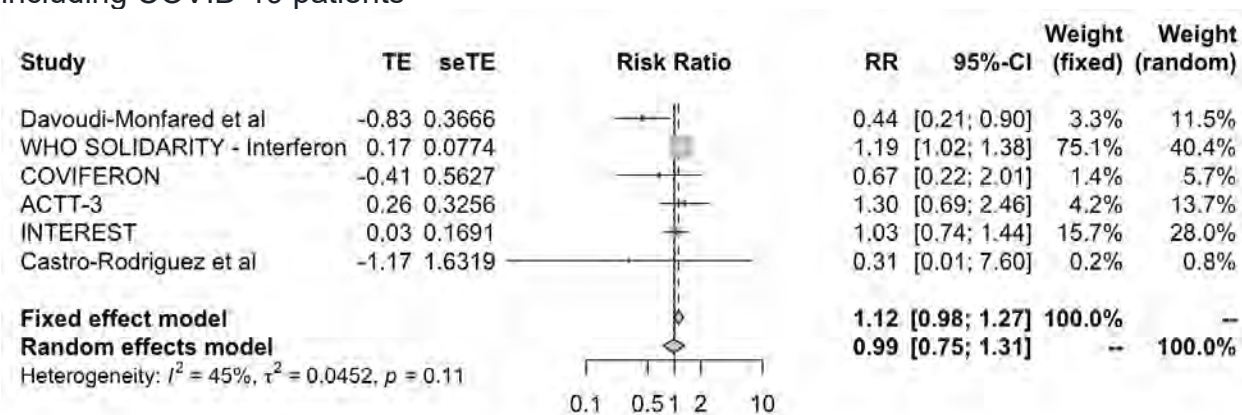

Bamlanivimab +/- etesevimab (monoclonal antibody)

[See Summary of findings Table 10, Appendix 1](#)

We identified nine RCTs including 5939 patients in which bamlanivimab was compared against standard of care or other treatments. Eight studies included patients with mild to moderate COVID-19 and one included exposed individuals and assessed bamlanivimab as a prophylactic intervention. Our results showed:

- It is uncertain if bamlanivimab reduces mortality or mechanical ventilation requirements; RR 0.68 (95%CI 0.17 to 2.8); RD -5.1% (95%CI -13.2% to 2.8%); Very low certainty ⊕○○○
- Bamlanivimab probably does not significantly improve time to symptom resolution, RR 1.02 (95%CI 0.99 to 1.06); RD 1.2% (95%CI 3.6% to 5.4%); Moderate certainty ⊕⊕⊕○
- Bamlanivimab probably decreases symptomatic infection in exposed individuals, RR 0.56 (95%CI 0.39 to 0.81); RD -7.6% (95%CI -10.6% to -3.6%); Moderate certainty ⊕⊕⊕○
- Bamlanivimab may not increase severe adverse events; RR 1.12 (95%CI 0.75 to 1.66); RD 1.2% (95%CI -2.5% to -6.7%); Low certainty ⊕⊕○○
- Bamlanivimab probably reduces hospitalizations in patients with non-severe disease; RR 0.37 (95%CI 0.21 to 0.65); RD -3% (95%CI -3.8% to -1.7%); Moderate certainty ⊕⊕⊕○ (Figure 19)

Figure 19. Hospitalizations with bamanivimab vs. standard of care in randomized studies including COVID-19 patients

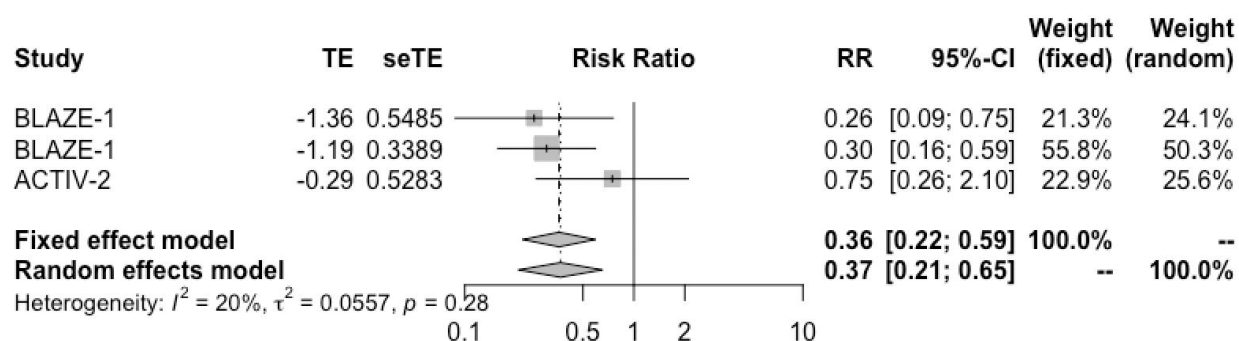

In addition, one study that compared bamlanivimab +/- etesevimab against REGEN-COV (casirivimab and imdevimab) in non-severe patients with risk factors for severity reported no important differences in hospitalizations.

Favipiravir

[See Summary of findings Table 11, Appendix 1](#)

We identified 32 RCTs including 5882 patients in which favipiravir was compared against standard of care or other treatments. Seventeen studies reported on favipiravir with or without HCQ versus standard of care, two studies reported on favipiravir vs HCQ or CQ, two study reported on favipiravir vs lopinavir ritonavir and the remaining studies compared favipiravir against other active interventions. As there is moderate to high certainty that HCQ and lopinavir-ritonavir are not related to significant benefits, we assumed those interventions as equivalent to standard of care. Our results showed:

- Favipiravir may increase mortality; RR 1.09 (95%CI 0.76 to 1.54); RD 1.4% (95%CI -3.8% to 8.6%); Low certainty ⊕⊕○○ (based on low risk of bias studies)
- Favipiravir may increase mechanical ventilation requirements; RR 1.24 (95%CI 0.9 to 1.71); RD 4.2% (95%CI -1.7% to 12.3%); Low certainty ⊕⊕○○

- Favipiravir probably does not increase symptom resolution or improvement, RR 1.01 (95%CI 0.97 to 1.05); RD 0.6% (95%CI -1.8% to 3%); High certainty ⊕⊕⊕⊕ (Figure 20) (based on low risk of bias studies)
- It is uncertain if favipiravir increases the risk of severe adverse events; RR 0.93 (95%CI 0.55 to 1.55); RD -0.7% (95%CI -4.6% to 5.6%); Very low certainty ⊕○○○
- Favipiravir may increase hospitalizations in patients with non-severe disease; RR 1.46 (95%CI 0.82 to 2.62); RD 2.2% (95%CI -0.9% to 7.8%); Low certainty ⊕⊕○○

Figure 20. Symptom resolution at 7-28 days in randomized studies comparing favipiravir with standard of care in patient with COVID-19

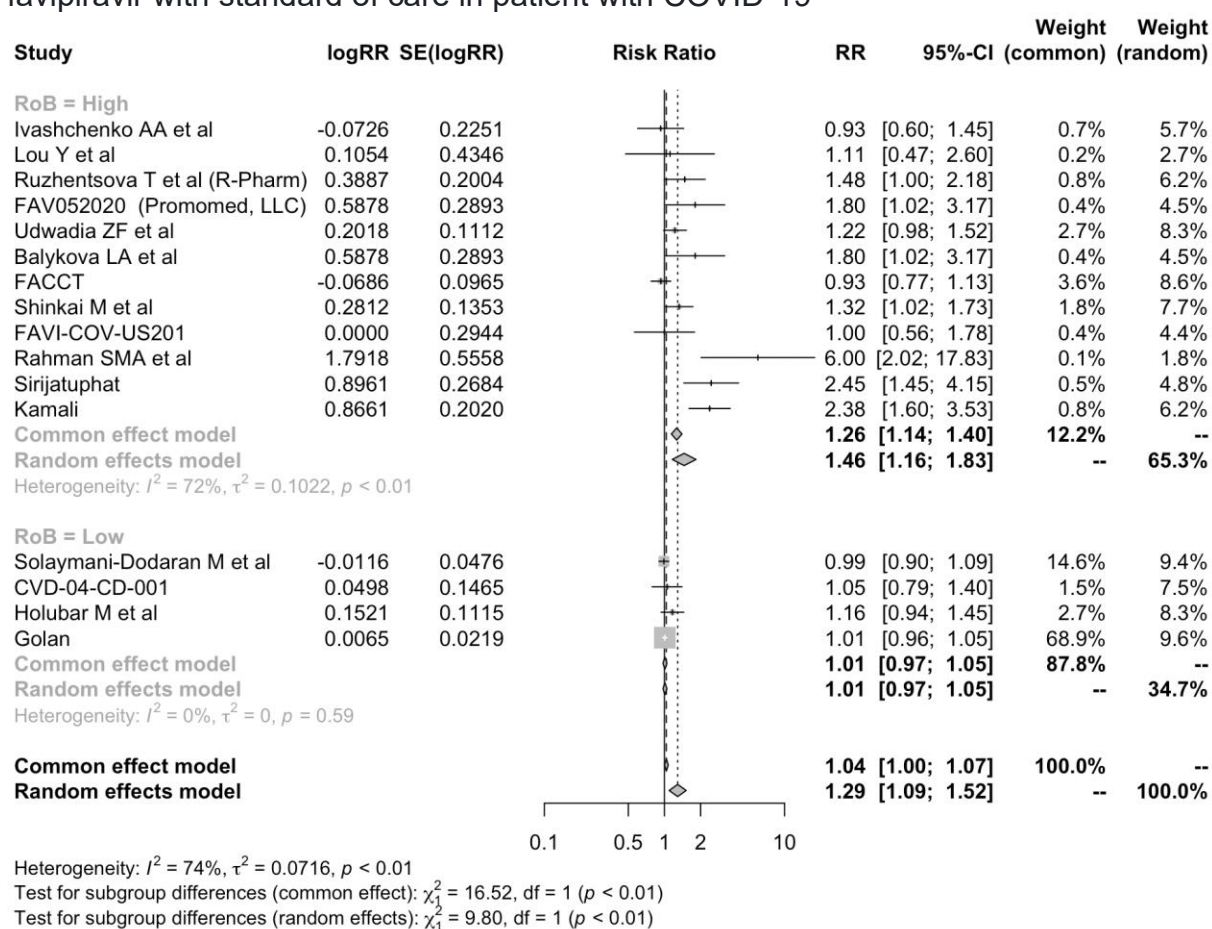

Ivermectin

[See Summary of findings Table 12, Appendix 1](#)

We identified 51 RCTs including 14 746 patients in which ivermectin was compared against standard of care or other treatments. Studies included patients with mild to severe disease, as shown by the mortality rates in the control arms, which ranged from 0% to 42%. Most studies did not report on clinical important outcomes and some of the ones that did have important methodological limitations including inappropriate randomization process and lack or unclear report of allocation concealment. Our results showed:

- Ivermectin probably does not reduce mortality, RR 1 (95%CI 0.8 to 1.25); RD -0% (95%CI -3.2% to 4%); Moderate certainty ⊕⊕⊕○ (Figure 21) (based on low risk of bias studies)
- It is uncertain if ivermectin affects mechanical ventilation, RR 0.82 (95%CI 0.58 to 1.17); RD -3.1% (95%CI -7.3% to 2.9%); Very low certainty ⊕○○○ (based on low risk of bias studies)
- Ivermectin probably does not improve symptom resolution or improvement, RR 1.03 (95%CI 0.99 to 1.07); RD 1.8% (95%CI -0.6% to 4.2%); High certainty ⊕⊕⊕⊕ (based on low risk of bias studies).
- It is uncertain if ivermectin affects symptomatic infection, RR 1.01 (95%CI 0.54 to 1.89); RD 0.2% (95%CI -8% to 15.5%); Very low certainty ⊕○○○ (based on low risk of bias studies)
- Ivermectin probably does not increase severe adverse events, RR 1.09 (95%CI 0.73 to 1.69); RD 0.9% (95%CI -2.8% to 6.5%); Moderate certainty ⊕⊕⊕○
- Ivermectin does not have an important effect on hospitalizations in patients with recent onset non-severe disease, RR 0.91 (95%CI 0.75 to 1.11); RD -0.4% (95%CI -1.2% to 0.5%); High certainty ⊕⊕⊕⊕ (Figure 22)

Figure 21. Mortality in randomized studies comparing ivermectin with standard of care or other treatments in patients with COVID-19

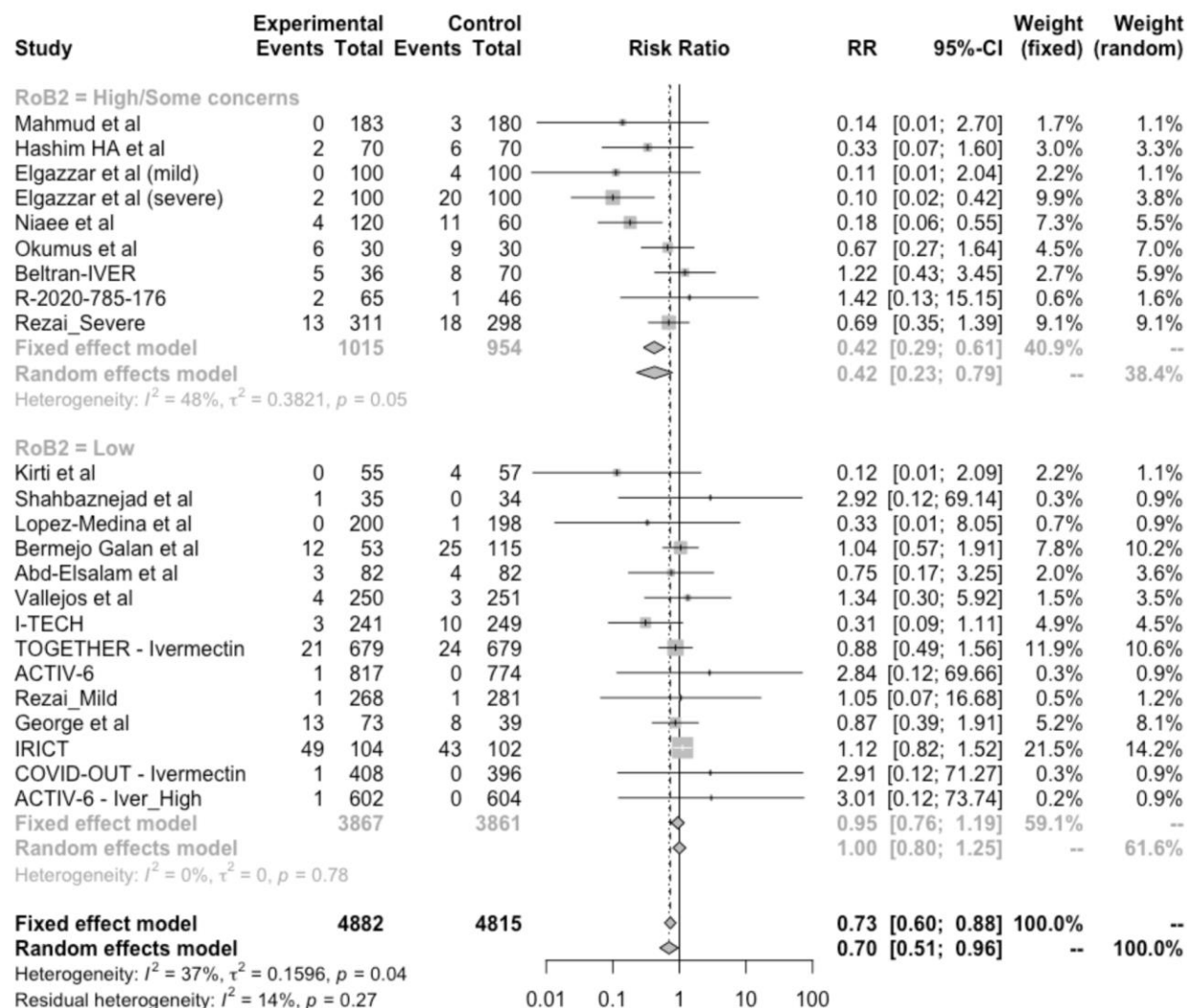
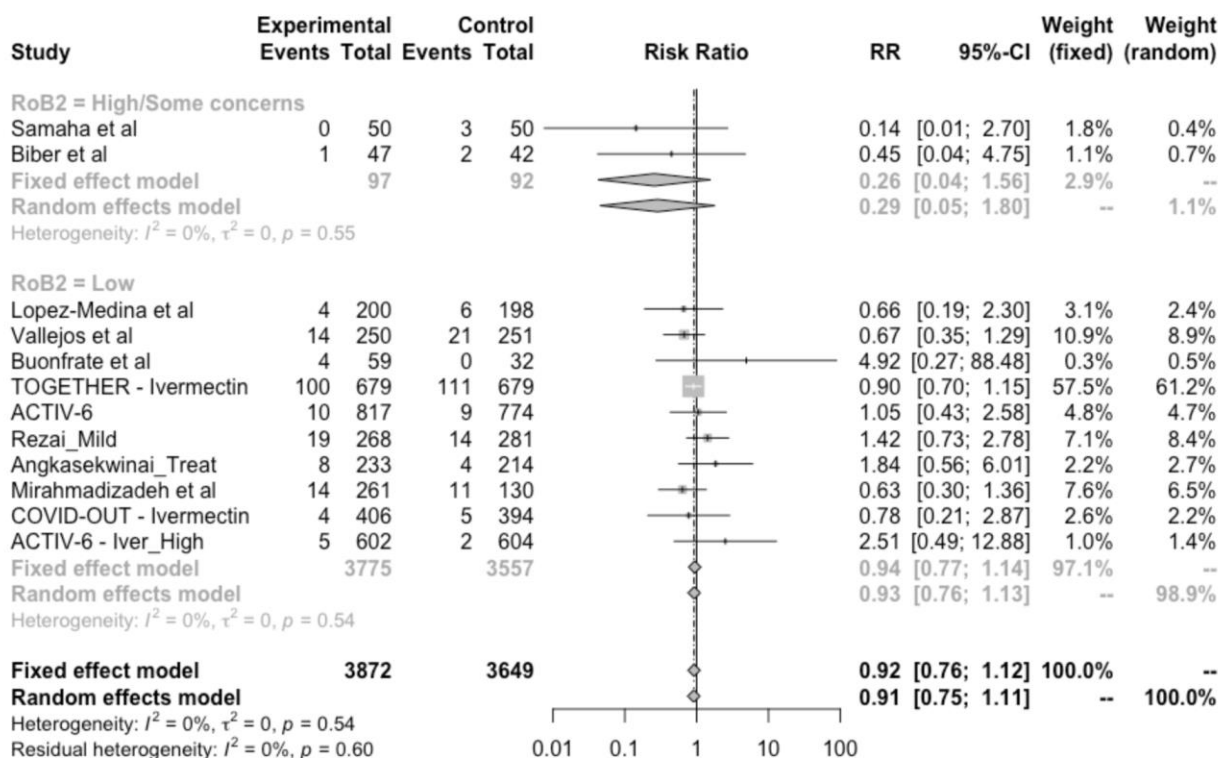

Figure 22. Hospitalizations in randomized studies comparing ivermectin with standard of care or other treatments in patients with COVID-19



Baricitinib

[See Summary of findings Table 13, Appendix 1](#)

We identified seven RCTs including 12 363 patients in which baricitinib was compared against standard of care or other treatments. All studies included moderate to severe hospitalized patients. Critical patients were excluded. Our results showed:

- Baricitinib reduces mortality, RR 0.73 (95%CI 0.57 to 0.92); RD -4.3% (95%CI -6.9% to -1.3%); High certainty ⊕⊕⊕⊕ (Figure 23)
- Baricitinib probably reduces mechanical ventilation, RR 0.83 (95%CI 0.66 to 1.04); RD -2.9% (95%CI -5.9% to 0.7%); Moderate certainty ⊕⊕⊕○

- Baricitinib probably improves time to symptom resolution, RR 1.27 (95%CI 1.13 to 1.42); RD 16.4% (95%CI 7.9% to 25.5%); Moderate certainty ⊕⊕⊕○
- Baricitinib probably does not increase severe adverse events, RR 0.78 (95%CI 0.64 to 0.95); RD -2.2% (95%CI -3.7% to -0.5%); Moderate certainty ⊕⊕⊕○

Figure 23. Mortality in randomized studies comparing baricitinib with standard of care in patients with COVID-19

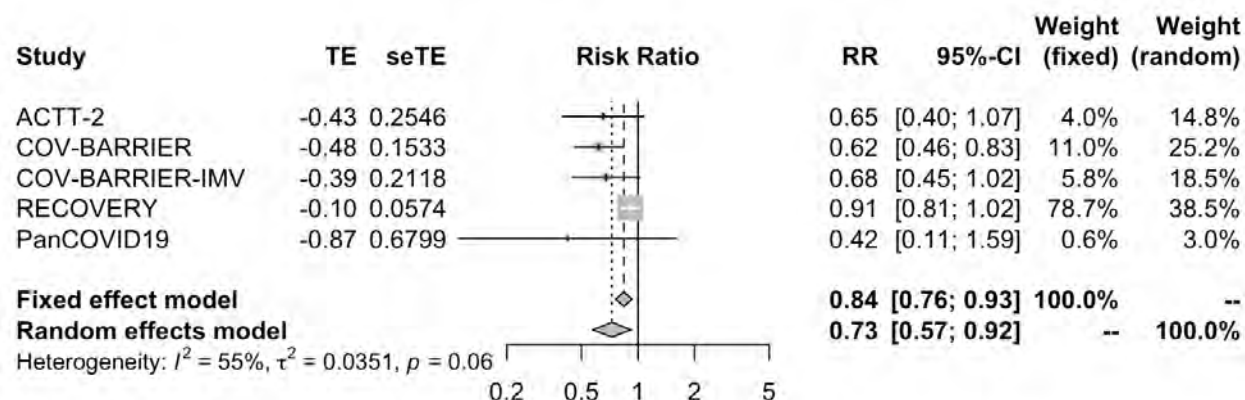

In addition one study that compared baricitinib versus tocilizumab reported no significant differences in mortality or mechanical ventilation. However, the certainty of the evidence was low because of imprecision.

Azithromycin

[See Summary of findings Table 14, Appendix 1](#)

We identified 11 RCTs including 10 612 patients in which azithromycin was compared against standard of care or other treatments. RECOVERY trial was the biggest study including 7762 patients with severe disease (mortality in the control arm 19%). Our results showed:

- Azithromycin probably does not reduce mortality, RR 1.01 (95%CI 0.92 to 1.1); RD 0.2% (95%CI -1.3% to 1.6%); Moderate certainty ⊕⊕⊕○ (Figure 24)

- Azithromycin probably does not reduce mechanical ventilation requirements, RR 0.92 (95%CI 0.77 to 1.1); RD -1.4% (95%CI -4% to 1.7%); Moderate certainty ⊕⊕⊕○
- Azithromycin does not improve time to symptom resolution, RR 1.02 (95%CI 0.99 to 1.04); RD 1.2% (95%CI -0.6% to 2.4%); High certainty ⊕⊕⊕⊕
- It is uncertain if azithromycin increases severe adverse events, RR 1.23 (95%CI 0.51 to 2.96); RD 2.4% (95%CI -5% to 19.9%); Very low certainty ⊕○○○
- Azithromycin may not reduce hospitalizations, RR 0.98 (95%CI 0.52 to 1.86); RD -0.1% (95%CI -2.3% to 4.1%); Low certainty ⊕⊕○○

Figure 24. Mortality in randomized studies comparing azithromycin with standard of care in patients with COVID-19

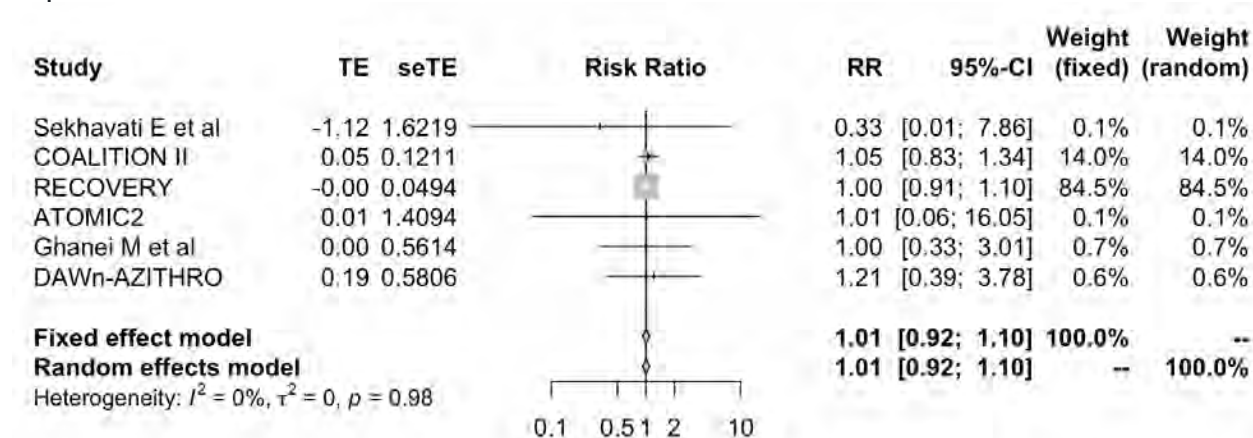

ACEI/ARB initiation or continuation

We identified 18 RCTs including 3171 patients in which patients with COVID-19 were randomized to initiate or continue ACEI/ARB treatment and compared to standard of care or discontinue ACEI/ARB. Our results showed:

- ACEI/ARB increase mortality, RR 1.27 (95%CI 1.01 to 1.6); RD 4.3% (95%CI 0.2% to 9.6%); High certainty ⊕⊕⊕⊕ (Figure 25) (based on low risk of bias studies)
- ACEI/ARB may not reduce mechanical ventilation requirements, RR 1.15 (95%CI 0.76 to 1.72); RD 2.6% (95%CI -4.1% to 12.5%); Low certainty ⊕⊕○○
- It is uncertain if ACEI/ARB increases or decreases severe adverse events, RR 1.27 (95%CI 0.88 to 1.84); RD 2.8% (95%CI -1.2% to 8.6%); Very Low certainty ⊕○○○

Figure 25. Mortality in randomized studies comparing initiation or continuation vs standard of care or discontinuation of ACEI/ARB in patients with COVID-19

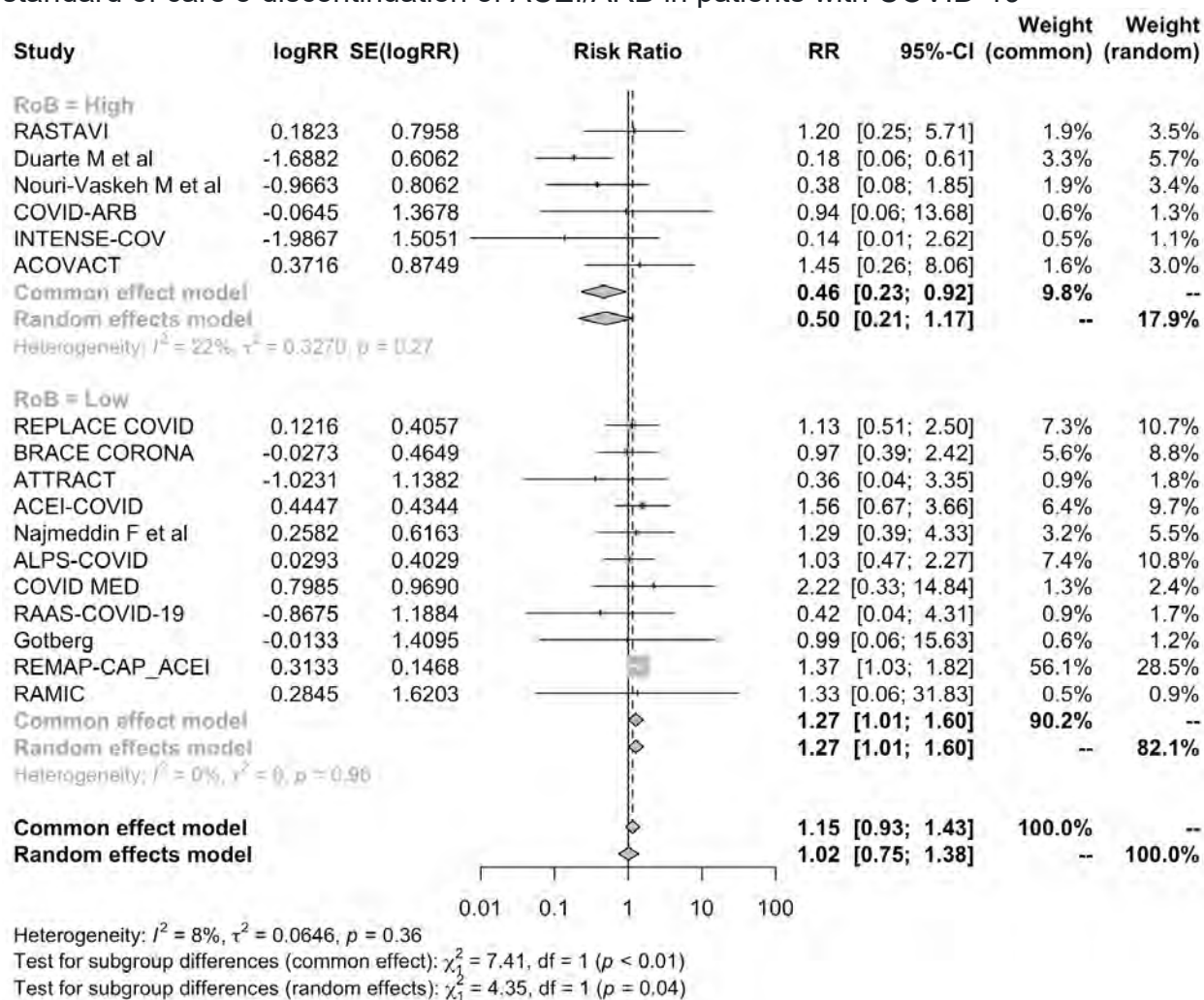

Colchicine

[See Summary of findings Table 15, Appendix 1](#)

We identified 18 RCTs including 22 738 patients in which colchicine was compared against standard of care or other treatments. The COLCORONA trial was the biggest including mild ambulatory patients, with 2235 patients assigned to intervention and 2253

to control, and the RECOVERY trial was the biggest including moderate to critical hospitalized patients, with 5,610 patients assigned to intervention and 5730 assigned to control. Our results showed:

- Colchicine probably does not reduce mortality, RR 0.99 (95%CI 0.92 to 1.06); RD -0.2% (95%CI -1.3% to 1%); Moderate certainty ⊕⊕⊕○ (Figure 26)
- Colchicine probably does not reduce mechanical ventilation requirements, RR 0.98 (95%CI 0.89 to 1.07); RD -0.3% (95%CI -1.9% to 1.2%); Moderate certainty ⊕⊕⊕○ (Figure 27)
- Colchicine does not increase symptom resolution or improvement, RR 1 (95%CI 0.98 to 1.02); RD 0% (95%CI -1.2% to 1.2%); High certainty ⊕⊕⊕⊕
- Colchicine does not significantly increase severe adverse events, RR 0.85 (95%CI 0.68 to 1.05); RD -1.5% (95%CI -3.3% to 0.5%); High certainty ⊕⊕⊕⊕
- It is uncertain if colchicine increases the risk of pulmonary embolism, RR 2.82 (95%CI 0.79 to 10.8); RD 0.2% (95%CI 0.02% to 0.8%); Very low certainty ⊕○○○
- Colchicine has no important effect on hospitalizations in patients with recent onset disease, RR 0.91 (95%CI 0.74 to 1.11); RD -0.4% (95%CI -1.2% to 0.5%); High certainty ⊕⊕⊕⊕

Figure 26. Mortality in randomized studies comparing colchicine vs standard of care in patients with COVID-19

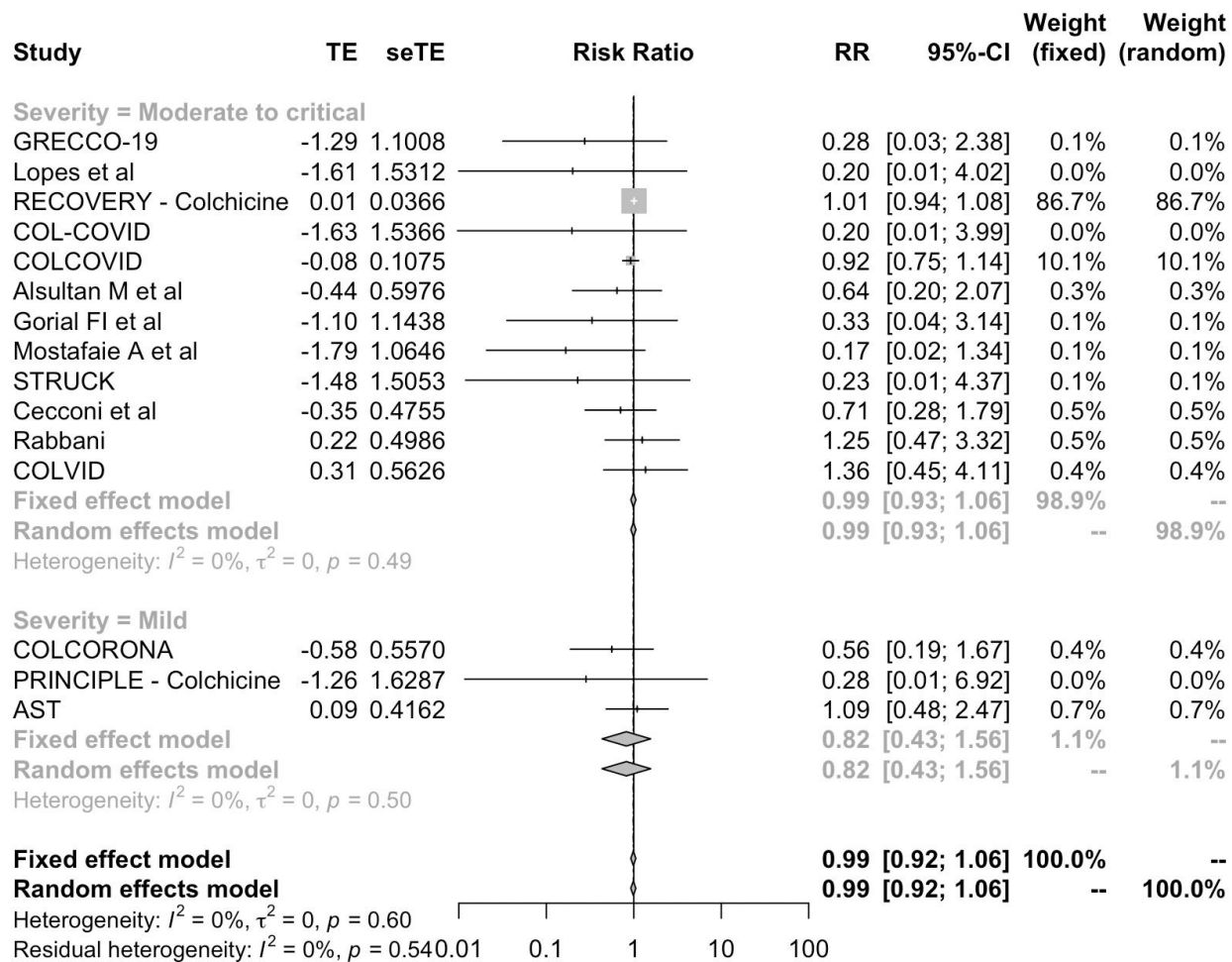
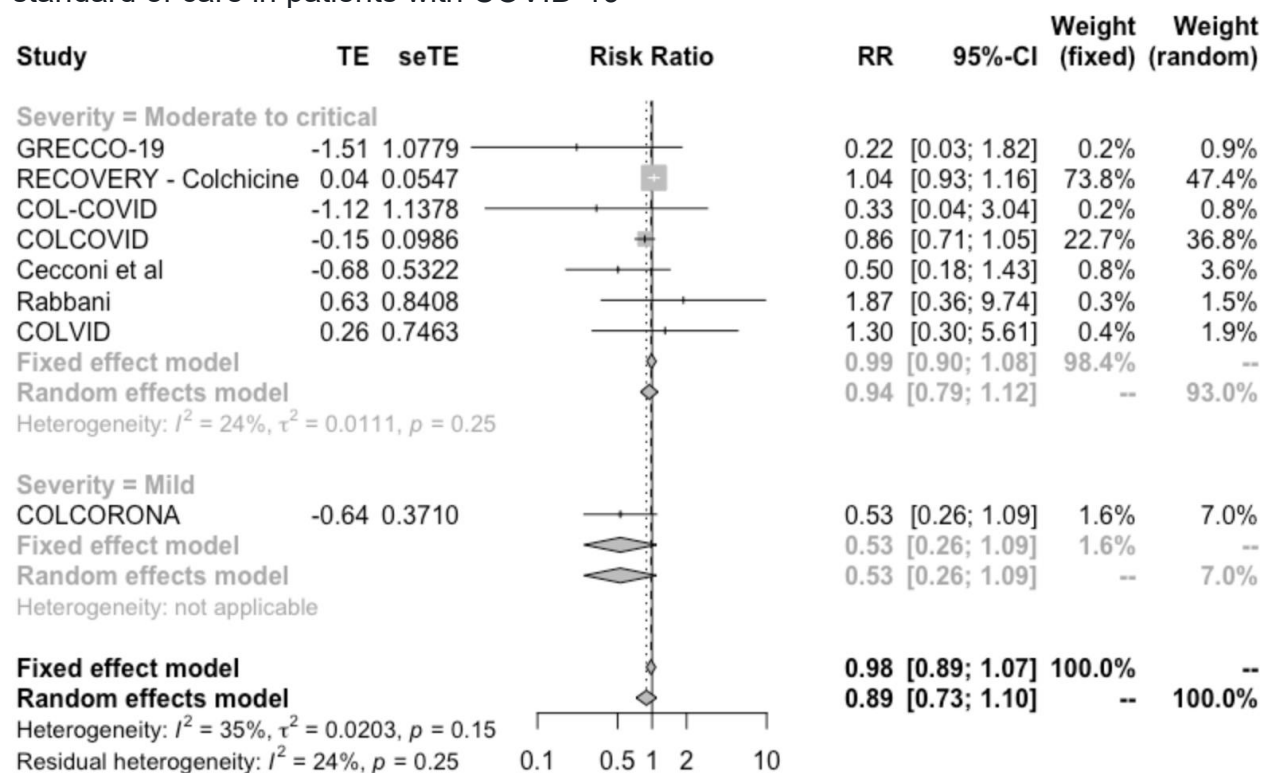

Figure 27. Mechanical ventilation in randomized studies comparing colchicine vs standard of care in patients with COVID-19



Observed results apply mostly to hospitalized patients with moderate to critical disease. The COLCORONA trial that included patients with recent onset mild disease showed a tendency to less hospitalizations, less mortality and less mechanical ventilation requirements. However, the certainty on those potential benefits was low because of very serious imprecision because of a small number of events.

[Sofosbuvir +/- daclatasvir, ledipasvir, or velpatasvir](#)

[See Summary of findings Table 16, Appendix 1](#)

We identified 17 RCTs including 3184 patients in which sofosbuvir alone or in combination with daclatasvir or ledipasvir was compared against standard of care or other treatments. Two studies compared sofosbuvir alone vs. standard of care, one study compared

sofosbuvir alone vs. lopinavir-ritonavir, eight studies compared sofosbuvir + daclatasvir vs. standard of care, three studies compared sofosbuvir + daclatasvir vs. lopinavir-ritonavir, and three studies compared sofosbuvir + ledipasvir vs. standard of care. As there is moderate to high certainty that lopinavir-ritonavir is not related to significant benefits, we assumed that intervention as equivalent to standard of care. The DISCOVER trial was the biggest, with 1083 patients and the only one categorized as with low risk of bias. Studies included patients with mild to severe disease. Our results showed:

- Sofosbuvir +/- daclatasvir or ledipasvir may increase mortality, RR 1.11 (95%CI 0.83 to 1.49); RD 2.2% (95%CI -2.7% to 9%); Low certainty ⊕⊕○○ (Figure 28) (based on low risk of bias studies)
- Sofosbuvir +/- daclatasvir or ledipasvir may not reduce mechanical ventilation requirements, RR 1.02 (95%CI 0.59 to 1.76); RD 0.3% (95%CI -7.1% to 13.1%); Low certainty ⊕⊕○○ (based on low risk of bias studies)
- Sofosbuvir +/- daclatasvir or ledipasvir probably does not improve time to symptom resolution, RR 1.01 (95%CI 0.95 to 1.08); RD 0.6% (95%CI -3% to 4.8%); Moderate certainty ⊕⊕⊕○ (based on low risk of bias studies)
- It is uncertain if sofosbuvir +/- daclatasvir or ledipasvir affects symptomatic infections in exposed individuals, RR 0.52 (95%CI 0.30 to 0.89); RD -8.3% (95%CI -12.1% to -1.9%); Very low certainty ⊕○○○
- It is uncertain if Sofosbuvir +/- daclatasvir or ledipasvir increases severe adverse events, RR 0.85 (95%CI 0.31 to 2.34); RD -1.5% (95%CI -7% to 13.7%); Very low certainty ⊕○○○

Figure 28. Mortality in randomized studies comparing sofosbuvir +/- daclatasvir or ledipasvir vs standard of care in patients with COVID-19

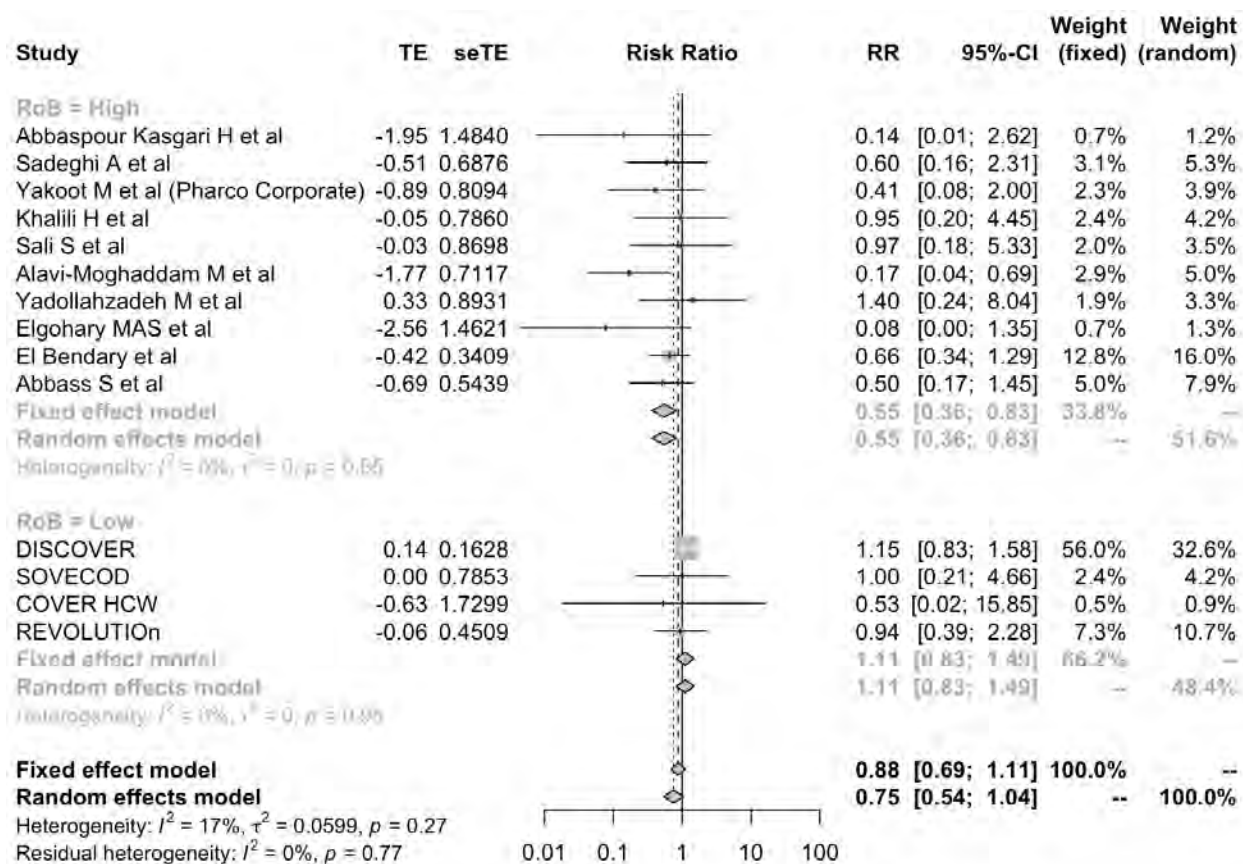

REGEN-COV (casirivimab and imdevimab)

[See Summary of findings Table 17, Appendix 1](#)

We identified 12 RCTs including 25 207 patients in which REGEN-COV (casirivimab and imdevimab) was compared against standard of care, or other treatments, in patients with recent onset COVID-19. The RECOVERY trial was the biggest, included severe to critical patients and reported differential effect in seronegative patients at baseline. Eight of the other nine studies included mild patients with recent onset disease or exposed individuals with negative PCR. Our results showed:

- Overall REGEN-COV may decrease mortality, RR 0.83 (95%CI 0.63 to 1.09); RD -2.7% (95%CI -5.9% to 1.4%); Low certainty ⊕⊕○○
- In seronegative patients REGEN-COV probably decreases mortality, RR 0.79 (95%CI 0.71 to 0.89); RD -3.4% (95%CI -4.6% to -1.8%); Moderate certainty ⊕⊕⊕○ (Figure 29)
- Overall REGEN-COV may decrease mechanical ventilation, RR 0.79 (95%CI 0.54 to 1.14); RD -3.6% (95%CI -8% to 2.4%); Low certainty ⊕⊕○○
- In seronegative patients REGEN-COV probably reduces mechanical ventilation, RR 0.82 (95%CI 0.74 to 0.9); RD -3.1% (95%CI -4.5% to -1.7%); Moderate certainty ⊕⊕⊕○
- Overall REGEN-COV may increase symptom resolution, RR 1.06 (95%CI 1 to 1.12); RD 3.6% (95%CI 0% to 7.2%); Low certainty ⊕⊕⊕○
- In seronegative patients REGEN-COV probably increases symptom resolution, RR 1.1 (95%CI 1.06 to 1.14); RD 6% (95%CI 3.6% to 8.5%); Moderate certainty ⊕⊕⊕○
- REGEN-COV reduces symptomatic infections in exposed individuals, RR 0.24 (95%CI 0.08 to 0.76); RD -13.2% (95%CI -16% to -4.2%); High certainty ⊕⊕⊕⊕
- REGEN-COV probably does not increase severe adverse events, RR 0.51 (95%CI 0.38 to 0.67); RD -5% (95%CI -6.3% to -3.4%); Moderate certainty ⊕⊕⊕○
- REGEN-COV probably reduces hospitalization, RR 0.28 (95%CI 0.19 to 0.42); RD -3.5% (95%CI -3.9% to -2.8%); Moderate certainty ⊕⊕⊕○ (Figure 30)

Figure 29. Mortality in randomized studies comparing REGEN-COV vs standard of care in seronegative patients with COVID-19

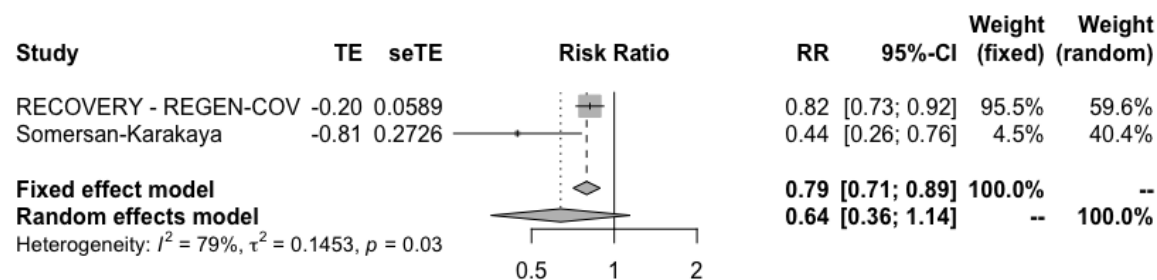
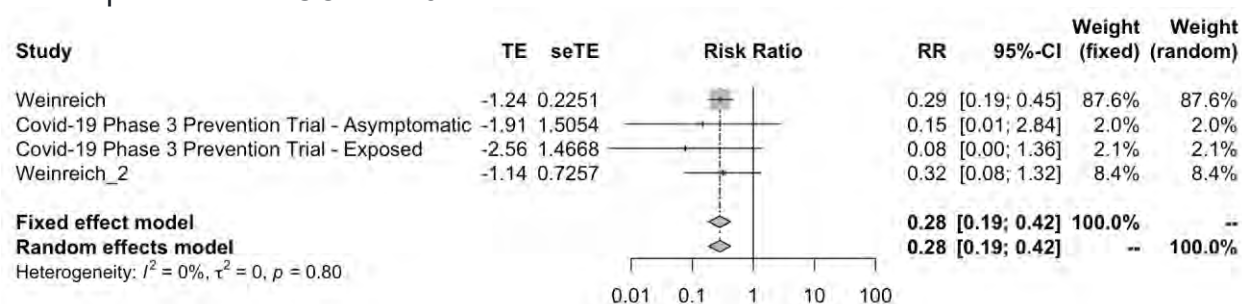

Figure 30. Hospitalization in randomized studies comparing REGEN-COV vs standard of care in patients with COVID-19



In addition, two studies that compared REGEN-COV (casirivimab and imdevimab) against bamlanivimab +/- etesevimab and sotrovimab in non-severe patients with risk factors for severity reported no important differences in hospitalizations.

Aspirin

[See Summary of findings Table 18, Appendix 1](#)

We identified six RCTs including 21 454 patients in which aspirin was compared against standard of care in patients with COVID-19. Our results showed:

- Aspirin probably does not reduce mortality, RR 0.95 (95%CI 0.89 to 1.02); RD - 0.8% (95%CI -1.8% to 0.3; Moderate certainty ⊕⊕⊕○ (Figure 31)

- Aspirin probably does not reduce mechanical ventilation, RR 0.95 (95%CI 0.87 to 1.04); RD -0.9% (95%CI -2.2% to 0.7); Moderate certainty ⊕⊕⊕○
- Aspirin probably does not increase symptom resolution or improvement, RR 1.02 (95%CI 1.0 to 1.04); RD 1% (95%CI -0.1% to 2.2%); Moderate certainty ⊕⊕⊕○
- Aspirin probably does not have an important effect on hospitalizations, RR 0.8 (95%CI 0.57 to 1.11); RD -1% (95%CI -2.1% to 0.5%); Moderate certainty ⊕⊕⊕○. The observed effect would probably be considered important in patients with very high hospitalization risk (>10%).
- Aspirin probably may not increase adverse events, RR 1.1 (95%CI 0.71 to 1.73); RD 1% (95%CI -2.9% to 7.4%); Low certainty ⊕⊕○○

Figure 31. Mortality in randomized studies comparing aspirin vs standard of care in patients with COVID-19

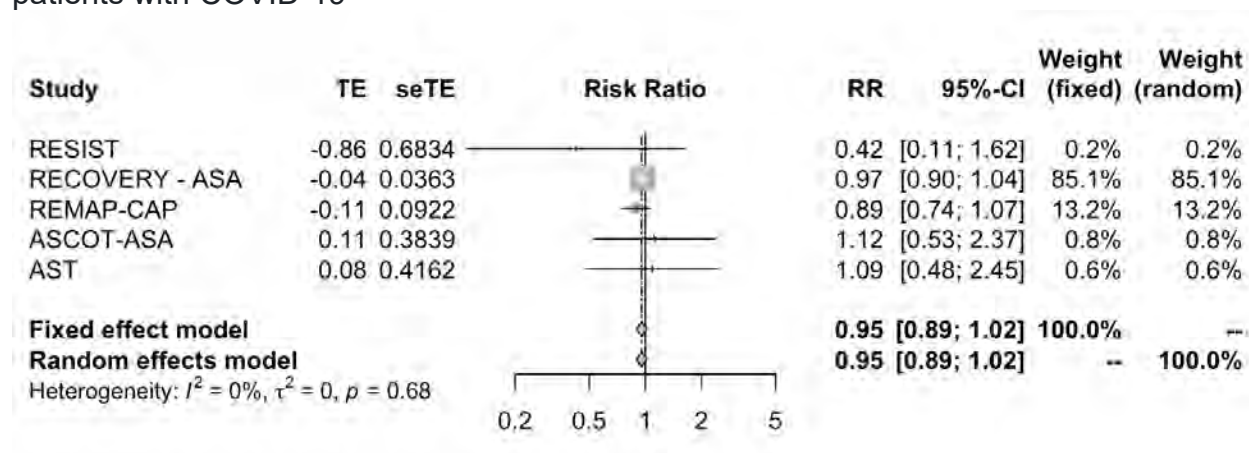

Sotrovimab

[See Summary of findings Table 19, Appendix 1](#)

We identified three RCTs including 4934 patients with recent onset mild COVID-19 and risk factors for severe disease, in which sotrovimab was compared against standard of care or other interventions. Our results showed:

- Sotrovimab probably reduces hospitalizations, RR 0.20 (95%CI 0.08 to 0.48); RD -3.8% (95%CI -4.6% to -2.5%); Moderate certainty ⊕⊕⊕○ (certainty upgraded because of evidence of equipoise of sotrovimab and REGEN-COV)
- Severe adverse events, RR 0.34 (95%CI 0.16 to 0.68); RD -6.7% (95%CI -8.6% to -3.3%); Moderate certainty ⊕⊕⊕○

One study that compared REGEN-COV and sotrovimab in mild to moderate patients showed similar hospitalization rates (RR 0.93 95%CI, 0.77 to 1.13). One study suggested no important differences in the risk of hospitalization or death between intramuscular sotrovimab and intravenous sotrovimab (RR 0.36, 95%CI 0.14 to 0.98; RD -1.1%, 95%CI -3.3% to 1.2%). However certainty of the evidence was low.

Mesenchymal stem-cells

[See Summary of findings Table 35, Appendix 1](#)

We identified thirteen RCTs including 706 patients with severe to critical COVID-19, in which mesenchymal stem-cells were compared against standard of care. Our results showed:

- Mesenchymal stem-cell transplantation probably reduces mortality, RR 0.78 (95%CI 0.64 to 0.94); RD -3.5% (95%CI -5.8% to -1%); Moderate certainty ⊕⊕⊕○ (Figure 32) (Low risk of bias studies)
- Mesenchymal stem-cell transplantation may increase symptom resolution or improvement, RR 1.22 (95%CI 0.95 to 1.58); RD 13.3% (95%CI -3% to 35.1%); Low certainty ⊕⊕○○
- Mesenchymal stem-cell transplantation may not increase severe adverse events, RR 0.96 (95%CI 0.79 to 1.17); RD -0.4% (95%CI -2.1% to 1.7%); Low certainty ⊕⊕○○

Figure 32. Mortality in randomized studies comparing mesenchymal stem-cell transplantation vs standard of care in patients with COVID-19

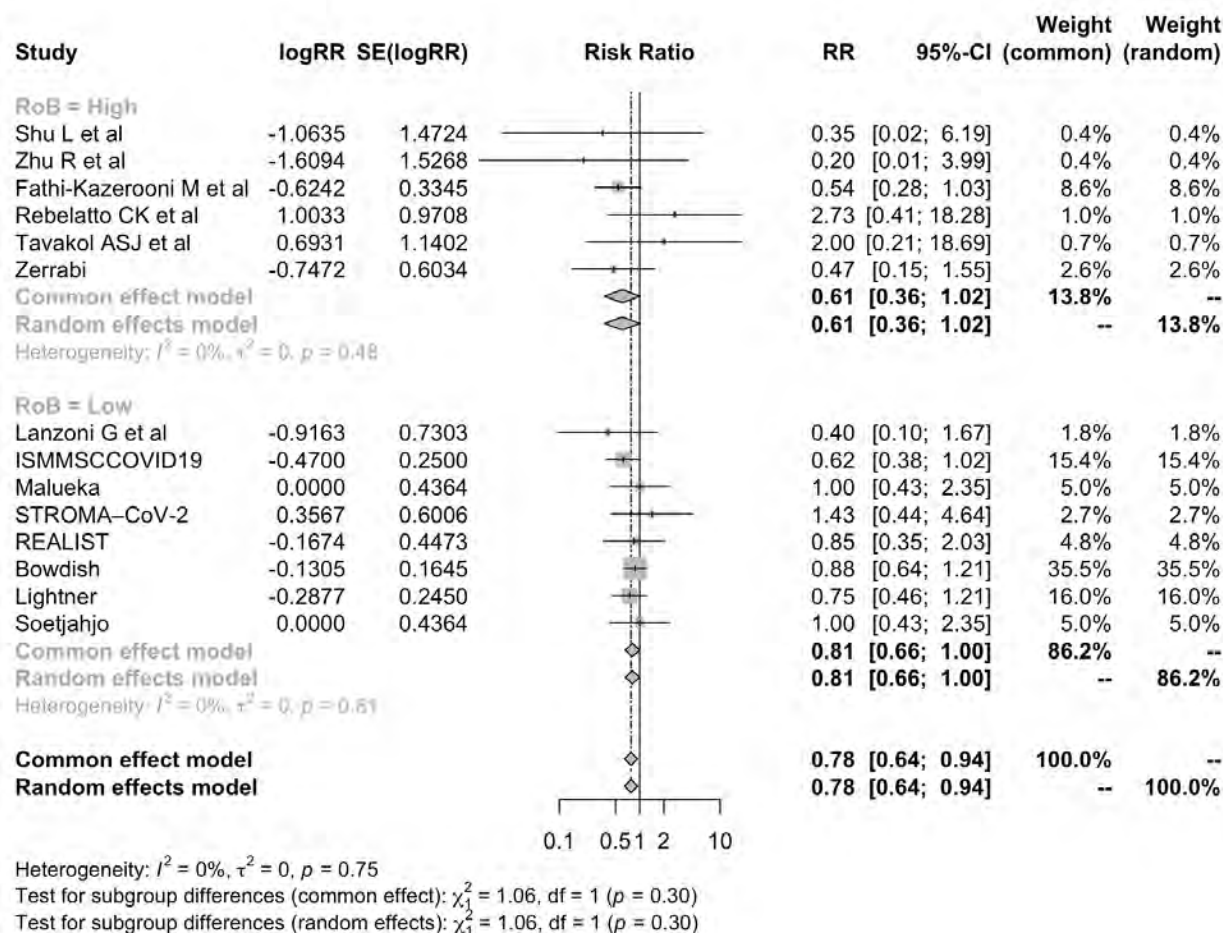

Doxycycline

We identified four RCTs including 2415 patients with mild COVID-19, in which doxycycline was compared against standard of care. Our results showed:

- It is uncertain if doxycycline reduce or increase mortality, RR 1.10 (95%CI 0.63 to 1.93); RD 1.6% (95%CI -5.9% to 14.9%); Very low certainty ⊕○○○
- Doxycycline does not increase symptom resolution or improvement, RR 1 (95%CI 0.97 to 1.03); RD -0% (95%CI -91.8% to -1.8%); High certainty ⊕⊕⊕⊕ (Figure 33)
- Doxycycline may not reduce hospitalizations, RR 1.16 (95%CI 0.76 to 1.76); RD 0.7% (95%CI -1.1% to 3.6%); Low certainty ⊕⊕○○

Figure 33. Symptom resolution or improvement in randomized studies comparing doxycycline vs standard of care in patients with COVID-19

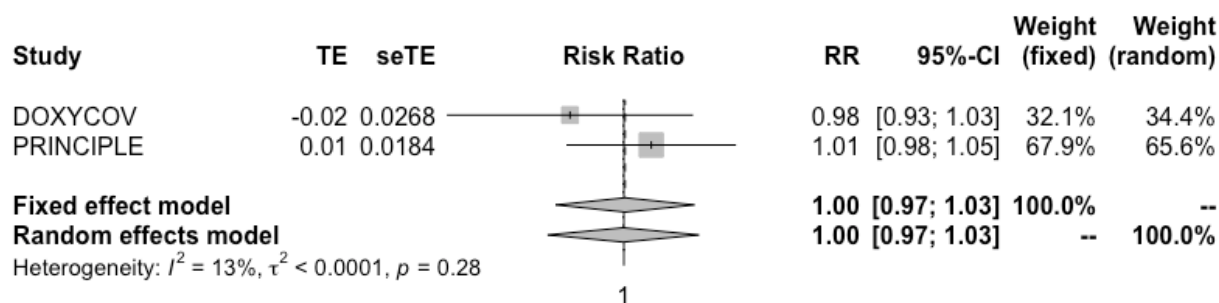

Inhaled corticosteroids

[See Summary of findings Table 20, Appendix 1](#)

We identified ten RCTs including 4407 patients with mild COVID-19, in which inhaled corticosteroids were compared against standard of care. Our results showed:

- It is uncertain if inhaled corticosteroids reduce or increase mortality, RR 0.9 (95%CI 0.49 to 1.68); RD -1.6% (95%CI -8.2% to 10.9%); Very low certainty ⊕○○○
- It is uncertain if inhaled corticosteroids reduce or increase mechanical ventilation, RR 0.96 (95%CI 0.49 to 1.88); RD -0.7% (95%CI -8.8% to 15.2%); Very low certainty ⊕○○○
- Inhaled corticosteroids probably increase symptom resolution or improvement, RR 1.09 (95%CI 0.99 to 1.2); RD 5.5% (95%CI -0.6% to 12.1%); Low certainty ⊕⊕○○ (Figure 34)
- Inhaled corticosteroids probably does not have an important effect on hospitalizations, RR 0.9 (95%CI 0.7 to 1.15); RD -0.5% (95%CI -1.4% to 0.7%); Moderate certainty ⊕⊕⊕○
- It is uncertain if inhaled corticosteroids reduce or increase severe adverse events, RR 0.5 (95%CI 0.23 to 1.12); RD -5.1% (95%CI -7.9% to 1.2%); Very low certainty ⊕○○○

Figure 34. Symptom resolution or improvement in randomized studies comparing inhaled corticosteroids vs standard of care in patients with COVID-19

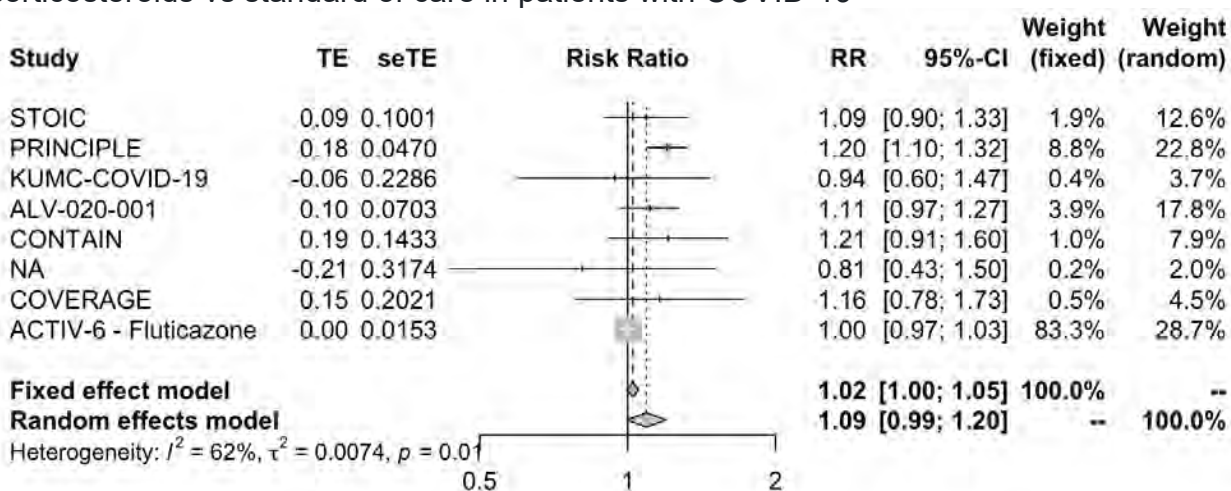

Fluvoxamine

[See Summary of findings Table 21, Appendix 1](#)

We identified nine RCTs including 5758 patients with COVID-19, in which fluvoxamine was compared against standard of care. Our results showed:

- It is uncertain if fluvoxamine reduces or increase mortality, RR 0.69 (95%CI 0.36 to 1.27); RD -5% (95%CI -10.2% to 4.3%); Very low certainty ⊕○○○
- It is uncertain if fluvoxamine reduces or increase mechanical ventilation, RR 0.77 (95%CI 0.45 to 1.3); RD -3.7% (95%CI -8.8% to 4.8%); Very low certainty ⊕○○○
- Fluvoxamine does not increase symptom resolution, RR 0.99 (95%CI 0.96 to 1.02); RD -0.7% (95%CI -2.6% to 1.2%); High certainty ⊕⊕⊕⊕
- Fluvoxamine probably does not have an important effect on hospitalizations in patients with recent onset disease, RR 0.80 (95%CI 0.63 to 1.03); RD -1% (95%CI -1.8% to 0.1%); Moderate certainty ⊕⊕⊕○ (Figure 35). The observed effect would probably be considered important in patients with very high hospitalization risk (>10%).
- Fluvoxamine may not increase severe adverse events, RR 0.83 (95%CI 0.58 to 1.18); RD -1.7% (95%CI -4.2% to 1.8%); Low certainty ⊕⊕○○

Figure 35. Hospitalizations in randomized studies comparing fluvoxamine vs standard of care in patients with COVID-19

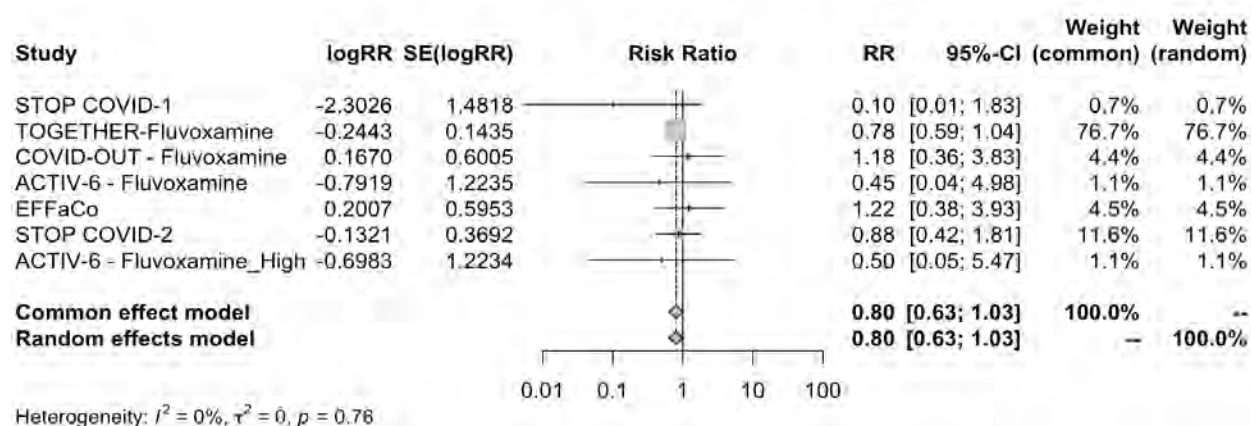

Molnupiravir

[See Summary of findings Table 22, Appendix 1](#)

We identified 13 RCTs including 31 679 patients with COVID-19, in which molnupiravir was compared against standard of care. Our results showed:

- It is uncertain if molnupiravir reduces or increase mortality, RR 0.43 (95%CI 0.14 to 1.32); RD -9.1% (95%CI -13.7% to 5.1%); Very low certainty ⊕○○○
- It is uncertain if molnupiravir reduces or mechanical ventilation, RR 0.36 (95%CI 0.11 to 1.12); RD -11.1% (95%CI -15.4% to 2.1%); Very low certainty ⊕○○○
- Molnupiravir probably has no important effect on hospitalizations in patients with recent onset disease, RR 0.66 (95%CI 0.43 to 1.01); RD -1.6% (95%CI -2.7% to 0%); Moderate certainty ⊕⊕⊕○ (Figure 36). The observed effect would probably be considered important in patients with very high hospitalization risk (>10%).
- Molnupiravir probably increases symptom resolution, RR 1.88 (95%CI 1.2 to 2.9); RD 39.4% (95%CI 12.1% to 39.4%); Low certainty ⊕⊕○○

- Molnupiravir may have no important effect on infection risk in exposed individuals, RR 0.76 (95%CI 0.58 to 1); RD -4.2% (95%CI -7.4% to 0%); Low certainty ⊕⊕○○. The observed effect would probably be considered important in patients with very high infection risk (>30%).
- Molnupiravir may not increase severe adverse events, RR 0.94 (95%CI 0.64 to 1.36); RD -0.6% (95%CI -3.7% to 3.7%); Low certainty ⊕⊕○○

Figure 36. Hospitalizations in randomized studies comparing molnupiravir vs standard of care in patients with COVID-19

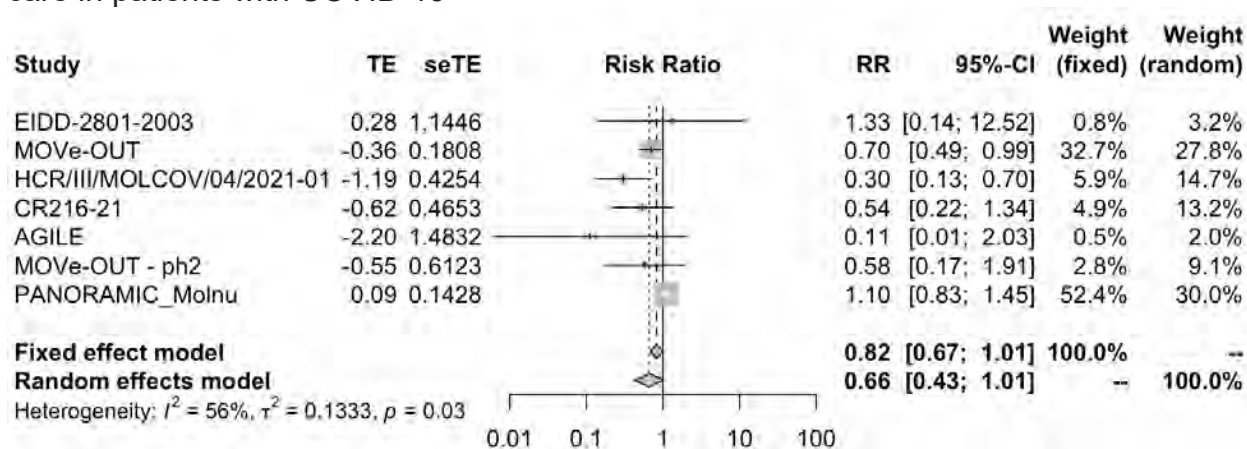

Nirmatrelvir-ritonavir

[See Summary of findings Table 23, Appendix 1](#)

We identified three RCTs including 2491 patients with COVID-19, in which nirmatrelvir-ritonavir was compared against standard of care. Our results showed:

- It is uncertain if nirmatrelvir-ritonavir reduces or increase mortality, RR 0.44 (95%CI 0.16 to 1.21); RD -9% (95%CI -13.4% to 3.4%); Very low certainty ⊕○○○
- It is uncertain if nirmatrelvir-ritonavir reduces or increase mechanical ventilation requirements, RR 1.67 (95%CI 0.62 to 4.45); RD 11.5% (95%CI -6.5% to 59.8%); Very low certainty ⊕○○○

- Nirmatrelvir-ritonavir probably reduces hospitalizations in patients with recent onset disease, RR 0.12 (95%CI 0.06 to 0.25); RD -5.2% (95%CI -7.1% to -2%); Moderate certainty ⊕⊕⊕○
- Nirmatrelvir-ritonavir probably does not increase severe adverse events, RR 0.53 (95%CI 0.33 to 0.87); RD -4.8% (95%CI -6.8% to -1.3%); Moderate certainty ⊕⊕⊕○

Ruxolitinib

[See Summary of findings Table 24, Appendix 1](#)

We identified four RCTs including 777 patients with COVID-19, in which ruxolitinib was compared against standard of care. RUXOCOVID-DEVENT was the biggest trial including 211 patients with critical COVID-19. Our results showed:

- Ruxolitinib may reduce mortality, RR 0.73 (95%CI 0.59 to 0.9); RD -4.3% (95%CI -6.6% to -1.6%); Low certainty ⊕⊕○○ (Figure 37)
- It is uncertain if ruxolitinib increases or decreases mechanical ventilation, RR 0.99 (95%CI 0.49 to 1.99); RD -0.1% (95%CI -8.8% to 17.%); Very low certainty ⊕○○○
- Ruxolitinib may not improve time to symptom resolution, RR 1 (95%CI 0.94 to 1.07); RD 0% (95%CI -3.6% to 4.2%); Moderate certainty ⊕⊕⊕○
- It is uncertain if ruxolitinib increases or decreases severe adverse events, RR 1.12 (95%CI 0.69 to 1.82); RD 1.2% (95%CI -3.7% to 8.4%); Very low certainty ⊕○○○

Figure 37. Mortality in randomized studies comparing ruxolitinib vs standard of care in patients with COVID-19

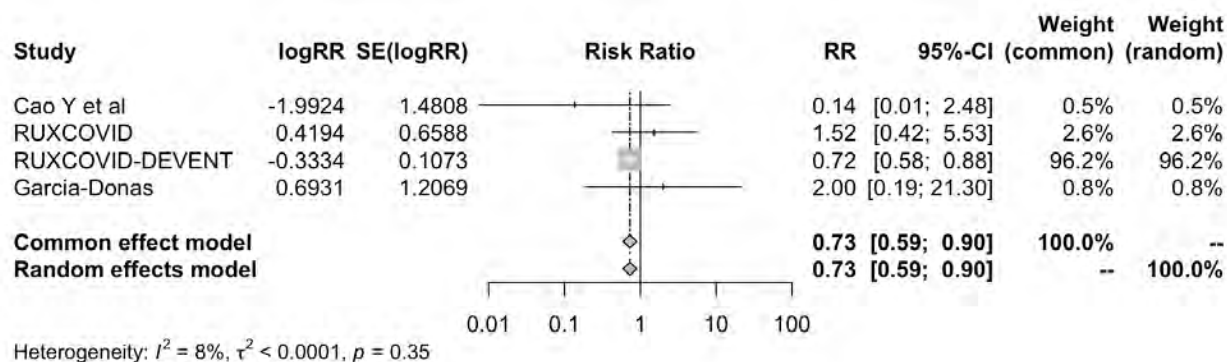

CD24Fc

[See Summary of findings Table 25, Appendix 1](#)

We identified one RCT including 234 patients with COVID-19, in which CD24Fc was compared against standard of care. Our results showed:

- It is uncertain if CD24Fc reduces or increases mortality, RR 0.9 (95%CI 0.49 to 1.69); RD -1.5% (95%CI -8.2% to 11%); Very low certainty ⊕○○○
- CD24Fc may decrease mechanical ventilation, RR 0.57 (95%CI 0.34 to 0.96); RD -7.4% (95%CI -11.4% to -0.7%); Low certainty ⊕⊕○○
- CD24Fc may increase symptom resolution, RR 1.18 (95%CI 1 to 1.39); RD 10.7% (95%CI -0.2% to 23.4%); Low certainty ⊕⊕○○
- It is uncertain if CD24Fc increases or decreases severe adverse events, RR 0.98 (95%CI 0.61 to 1.57); RD -0.2% (95%CI -4% to 5.8%); Very low certainty ⊕○○○

Vitamin D

[See Summary of findings Table 26, Appendix 1](#)

We identified 27 RCTs including 44 925 patients with COVID-19, in which Vitamin D was compared against standard of care or other treatments. Our results showed:

- It is uncertain if vitamin D reduces or increases mortality, RR 1.08 (95%CI 0.79 to 1.48); RD 1.3% (95%CI -3.4% to 7.7%); Very low certainty ⊕○○○
- It is uncertain if vitamin D reduces or increases mechanical ventilation, RR 0.66 (95%CI 0.38 to 1.15); RD -5.8% (95%CI -10.7% to 2.6%); Very low certainty ⊕○○○
- It is uncertain if vitamin D reduces or increases symptom resolution or improvement, RR 1.78 (95%CI 1.1 to 2.94); RD 39.4.6% (95%CI 4.6% to 39.4%); Very low certainty ⊕○○○
- Vitamin D does not reduce symptomatic infections in exposed individuals, RR 1.06 (95%CI 0.91 to 1.24); RD 1% (95%CI -1.6% to 4.2%); High certainty ⊕⊕⊕⊕ (excluding high risk of bias studies) (Figure 38)
- Vitamin D probably does not reduce hospitalizations, RR 1.26 (95%CI 0.84 to 1.89); RD 1.2% (95%CI -0.8% to 4.3%); Moderate certainty ⊕⊕⊕○
- Vitamin D may not increase severe adverse events, RR 1.04 (95%CI 0.85 to 1.26); RD 0.4% (95%CI -1.5% to 2.7%); Low certainty ⊕⊕○○

Figure 38. Symptomatic infections in randomized studies comparing vitamin D vs standard of care in persons exposed to COVID-19

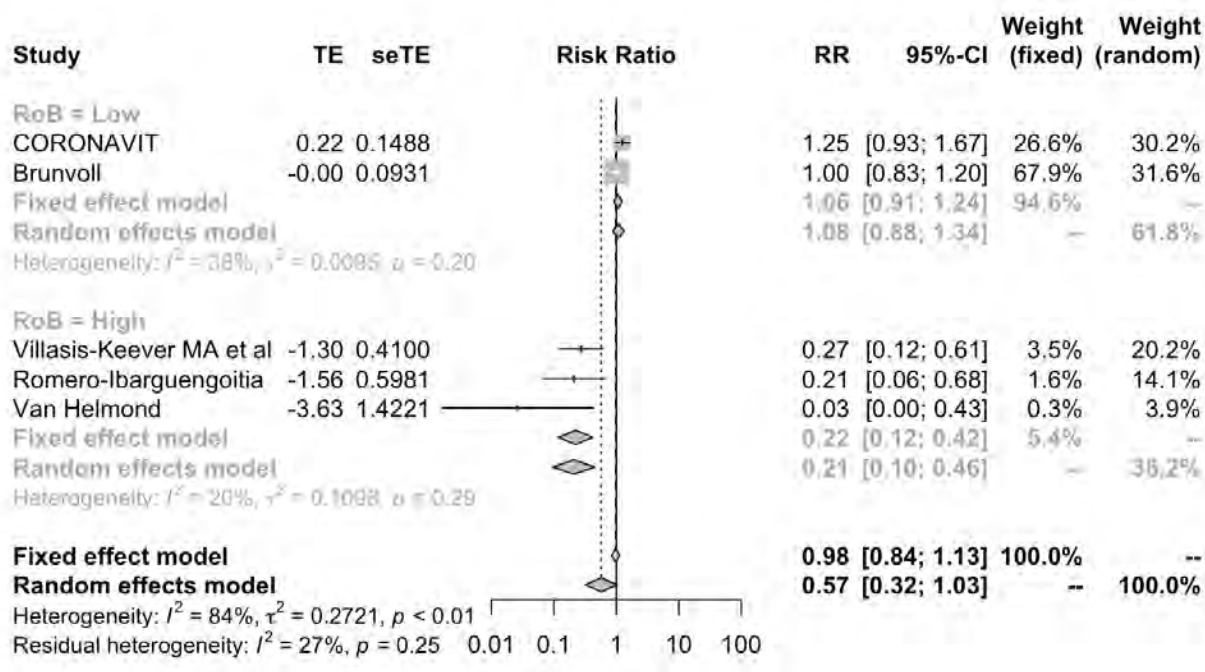

In addition, one study that compared high dose vitamin D supplementation (cholecalciferol 400,000 IU) versus standard dose (cholecalciferol 50,000 IU) reported no significant differences in mortality at 28 days (HR 0.7 95%CI 0.36 to 1.36) in patients hospitalized for COVID-19.

Tixagevimab–Cilgavimab

[See Summary of findings Table 27, Appendix 1](#)

We identified four RCTs including 7819 individuals with COVID-19 or exposed to SARS-COV-2, in which Tixagevimab–cilgavimab was compared against standard of care. Our results showed:

- Tixagevimab–cilgavimab probably reduces mortality, RR 0.72 (95%CI 0.54 to 0.96); RD -4.5% (95%CI -7.4% to -0.6%); Moderate certainty ⊕⊕⊕○ (Figure 39)

- Tixagevimab–cilgavimab probably does not increase symptom resolution or improvement, RR 1.03 (95%CI 0.99 to 1.08); RD 2% (95%CI -0.6% to 4.7%); Moderate certainty ⊕⊕⊕○
- Tixagevimab–cilgavimab probably reduces symptomatic infections in exposed individuals, RR 0.18 (95%CI 0.09 to 0.35); RD -14.2% (95%CI -15.8% to -11.2%); Moderate certainty ⊕⊕⊕○
- Tixagevimab–cilgavimab may not increase severe adverse events, RR 0.98 (95%CI 0.73 to 1.31); RD -0.2% (95%CI -2.8% to 3.2%); Low certainty ⊕⊕○○
- Tixagevimab–cilgavimab probably reduces hospitalizations, RR 0.42 (95%CI 0.26 to 0.69); RD -2.8% (95%CI -3.6% to -1.5%); Moderate certainty ⊕⊕⊕○

Figure 39. Mortality in randomized studies comparing Tixagevimab–cilgavimab vs standard of care in patients with COVID-19

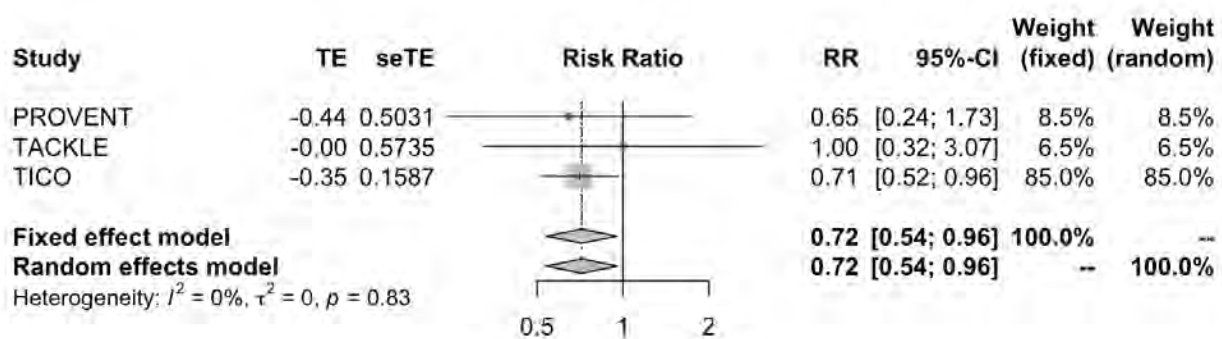

Vilobelimab

[See Summary of findings Table 28, Appendix 1](#)

We identified two RCTs including 398 individuals with severe to critical COVID-19 in which vilobelimab was compared against standard of care. Our results showed:

- Vilobelimab probably reduces mortality, RR 0.76 (95%CI 0.6 to 0.98); RD -3.8% (95%CI -6.4% to -0.3%); Moderate certainty ⊕⊕⊕○ (Figure 40)
- Tixagevimab–cilgavimab may not increase severe adverse events, RR 0.94 (95%CI 0.8 to 1.11); RD -0.6% (95%CI -2% to 1.1%); Moderate certainty ⊕⊕⊕○

Figure 40. Mortality in randomized studies comparing vilobelimab vs standard of care in patients with COVID-19

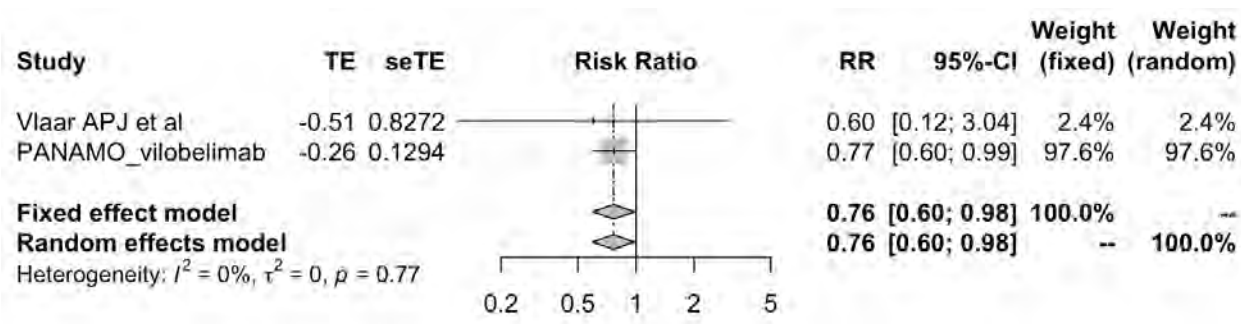

Vitamin C

[See Summary of findings Table 29, Appendix 1](#)

We identified 12 RCTs including 3586 individuals with severe to critical COVID-19 in which vitamin C was compared against standard of care. Our results showed:

- Vitamin C probably does not reduce mortality, RR 1.06 (95%CI 0.96 to 1.16); RD 0.9% (95%CI -0.6% to 2.6%); Moderate certainty ⊕⊕⊕○ (Figure 41)
- Vitamin C may increase mechanical ventilation, RR 1.25 (95%CI 0.85 to 1.72); RD 4.3% (95%CI -2.6% to 12.5%); Low certainty ⊕⊕○○
- Vitamin C may increase symptom resolution or improvement, RR 1.16 (95%CI 1.01 to 1.33); RD 9.7% (95%CI 0.6% to 20%); Low certainty ⊕⊕○○
- It is uncertain if vitamin C increases severe adverse events, RR 2 (95%CI 0.46 to 8.6); RD 10.2% (95%CI -5.5% to 77.8%); Very low certainty ⊕○○○

Figure 41. Mortality in randomized studies comparing vitamin C vs standard of care in patients with COVID-19

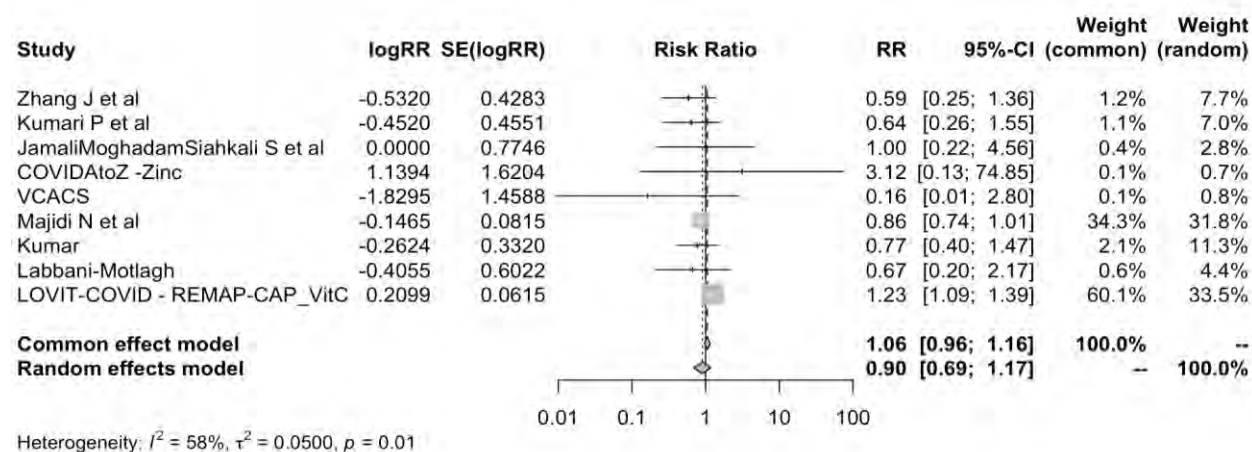

Sarilumab

[See Summary of findings Table 30, Appendix 1](#)

We identified 11 RCTs including 4663 individuals with severe to critical COVID-19 in which sarilumab was compared against standard of care. Our results showed:

- Sarilumab may not reduce mortality, RR 0.99 (95%CI 0.89 to 1.15); RD -0.2% (95%CI -1.8% to 2.4%); Low certainty ⊕⊕○○ (Figure 42)
- Sarilumab may not reduce mechanical ventilation requirements, RR 0.98 (95%CI 0.68 to 1.42); RD -0.3% (95%CI -5.5% to 7.3%); Low certainty ⊕⊕○○
- Sarilumab probably does not increase symptom resolution or improvement, RR 1.01 (95%CI 0.97 to 1.06); RD 0.6% (95%CI -1.8% to 3.6%); Moderate certainty ⊕⊕⊕○
- Sarilumab probably does not increase severe adverse events, RR 1.01 (95%CI 0.9 to 1.13); RD 0.1% (95%CI -1% to 1.3%); Moderate certainty ⊕⊕⊕○

Figure 42. Mortality in randomized studies comparing sarilumab vs standard of care in patients with COVID-19

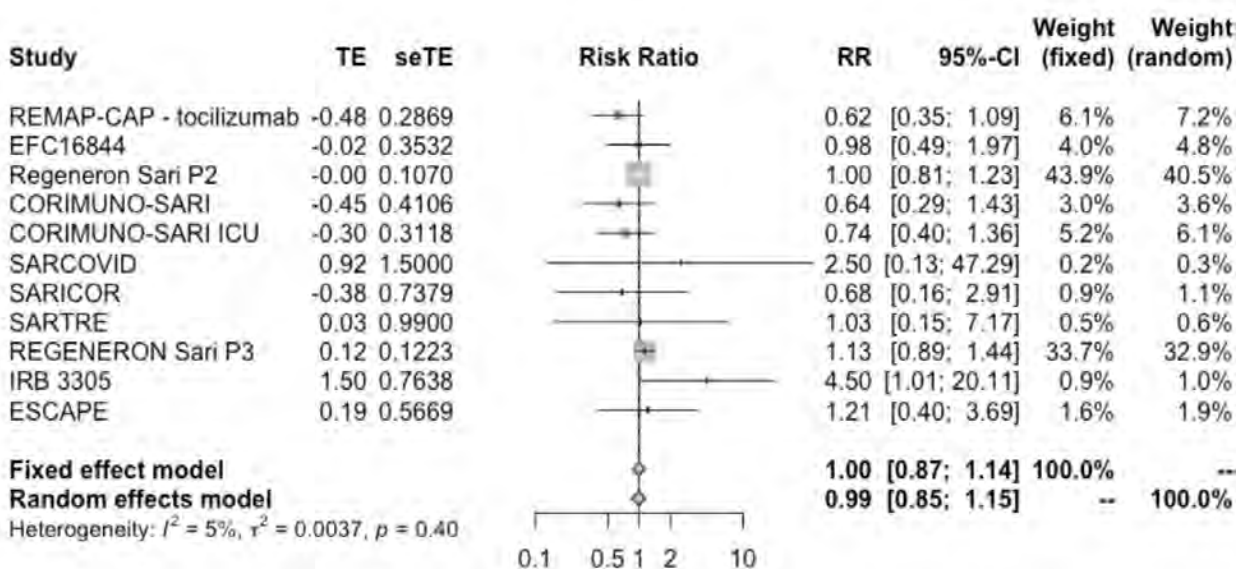

Vv116 (oral remdesivir)

[See Summary of findings Table 31, Appendix 1](#)

We identified one RCT including 1129 individuals in which vv116 was compared against standard of care and one RCT including 771 individuals with recent onset mild COVID-19 in which vv116 was compared against nirmatrelvir/ritonavir. Our results showed:

- vv116 probably increases symptom resolution, RR 1.08 (95%CI 0.99 to 1.19); RD 5.1% (95%CI -0.9% to 11.7%); Moderate certainty ⊕⊕⊕○
- It is uncertain if vv116 increases or decreases severe adverse events, RR 0.2 (95%CI 0.01 to 4.18); RD -8.1% (95%CI -10.1% to 32.4%); Very low certainty ⊕○○○
- It is uncertain if vv116 increases or decreases hospitalizations, RR 0.34 (95%CI 0.01 to 8.22); RD -3.2% (95%CI -4.7% to 34.6%); Very low certainty ⊕○○○
- vv116 is as effective as nirmatrelvir/ritonavir in attaining symptom resolution, RR 1.09 (95%CI 0.95 to 1.25); RD 5.6% (95%CI -2.9% to 15.3%); High certainty ⊕⊕⊕⊕

- It is uncertain if vv116 increases or decreases severe adverse events compared to nirmatrelvir/ritonavir, RR 0.67 (95%CI 0.24 to 1.87); RD -3.3% (95%CI -7.7% to 8.9%); Very low certainty ⊕○○○

Peg-Interferon lambda

[See Summary of findings Table 32, Appendix 1](#)

We identified six RCTs including 2162 individuals with COVID-19 in which Peg-Interferon lambda was compared against SOC. Our results showed:

- It is uncertain if Peg-Interferon lambda reduces or increases mortality, RR 0.73 (95%CI 0.21 to 2.58); RD -4.3% (95%CI -12.7% to 25.2%); Very low certainty ⊕○○○
- It is uncertain if Peg-Interferon lambda reduces or increases mechanical ventilation, RR 0.71 (95%CI 0.23 to 2.23); RD -5% (95%CI -13.3% to 21.3%); Very low certainty ⊕○○○
- Peg-Interferon lambda may not have an important effect on hospitalizations in patients with recent onset disease, RR 0.63 (95%CI 0.39 to 1.03); RD -1.8% (95%CI -2.9% to 0.1%); Low certainty ⊕○○○ (Figure 43). The observed effect would probably be considered important in patients with very high hospitalization risk (>10%).
- Peg-Interferon lambda may not increase severe adverse events, RR 0.76 (95%CI 0.5 to 1.16); RD -2.4% (95%CI -5.1% to 1.6%); Low certainty ⊕○○○.

Figure 43. Hospitalizations in randomized studies comparing Peg-Interferon lambda vs standard of care in patients with COVID-19

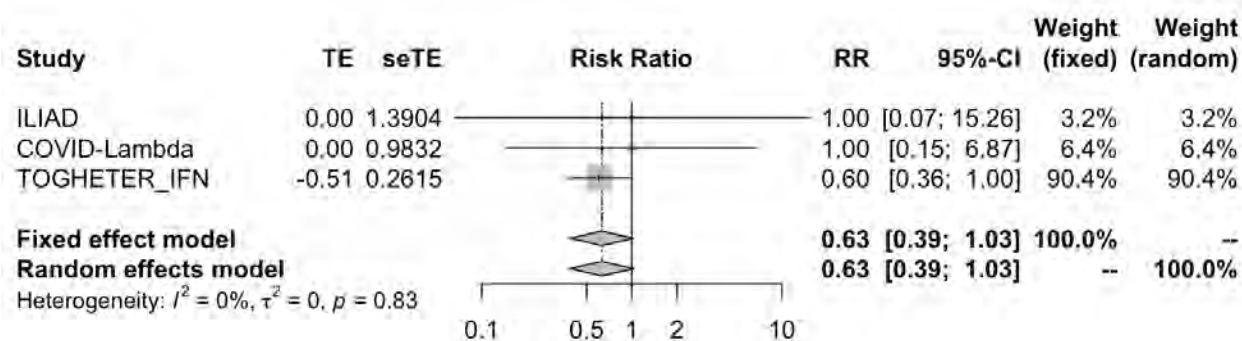

Empaglifozin

[See Summary of findings Table 33, Appendix 1](#)

We identified one RCT including 4271 individuals with COVID-19 in which empaglifozin was compared against SOC. Our results showed:

- Empaglifozin probably does not reduce mortality, RR 0.96 (95%CI 0.83 to 1.12); RD 0.6% (95%CI -2.7% to 1.9%); Moderate certainty ⊕⊕⊕○
- Empaglifozin probably does not reduce mechanical ventilation, RR 1.01 (95%CI 0.8 to 1.27); RD 0.1% (95%CI -3.5% to 4.7%); Moderate certainty ⊕⊕⊕○
- Empaglifozin probably does not increase symptom resolution, RR 1.02 (95%CI 1 to 1.05); RD 1.3% (95%CI -0.6% to 3.3%); Moderate certainty ⊕⊕⊕○

Amubarvimab + romlusevimab

[See Summary of findings Table 34, Appendix 1](#)

We identified one RCT including 807 individuals with recent onset COVID-19 in which amubarvimab + romlusevimab was compared against SOC. Our results showed:

- It is uncertain if amubarvimab + romlusevimab reduces or increases mortality, RR 0.06 (95%CI 0.004 to 1.05); RD -15% (95%CI -15.9% to 0.8%); Very low certainty ⊕○○○
- Amubarvimab + romlusevimab probably reduces hospitalizations, RR 0.21 (95%CI 0.10 to 0.43); RD -3.8% (95%CI -4.3% to -2.8%); Moderate certainty ⊕⊕⊕○
- Amubarvimab + romlusevimab probably does not increase severe adverse events, RR 0.21 (95%CI 0.10 to 0.43); RD -3.8% (95%CI -4.3% to -2.8%); Moderate certainty ⊕⊕⊕○

Imatinib

[See Summary of findings Table 36, Appendix 1](#)

We identified two RCTs including 451 individuals with COVID-19 in which imatinib was compared against SOC. Our results showed:

- Imatinib may reduce mortality, RR 0.59 (95%CI 0.35 to 1); RD -6.5% (95%CI -10.4% to 0%); Low certainty ⊕⊕○○
- It is uncertain if imatinib reduces or increases mechanical ventilation, RR 1.1 (95%CI 0.68 to 1.79); RD 1.7% (95%CI -5.6% to 13.7%); Very Low certainty ⊕○○○
- Imatinib may not increase severe adverse events, RR 1.1 (95%CI 0.89 to 1.35); RD 1% (95%CI -1.1% to 3.6%); Low certainty ⊕⊕○○

Infliximab

[See Summary of findings Table 37, Appendix 1](#)

We identified two RCTs including 1096 individuals with COVID-19 in which infliximab was compared against SOC. Our results showed:

- Infliximab may reduce mortality, RR 0.71 (95%CI 0.51 to 0.97); RD -4.7% (95%CI -7.8% to -0.5%); Low certainty ⊕⊕○○
- Infliximab may not increase symptom resolution, RR 1.04 (95%CI 0.98 to 1.11); RD 2.4% (95%CI -1.2% to 6.7%); Low certainty ⊕⊕○○
- It is uncertain if infliximab increases or decreases severe adverse events, RR 0.97 (95%CI 0.79 to 1.1); RD -0.3% (95%CI -2.1% to 2%); Very Low certainty ⊕○○○

Adintrevimab

[See Summary of findings Table 38, Appendix 1](#)

We identified two RCTs including 2819 individuals with COVID-19 or exposed to SARS-COV-2 in which adintrvimab was compared against SOC. Our results showed:

- It is uncertain if adintrevimab increases or reduces mortality, RR 0.3 (95%CI 0.1 to 0.91); RD -11.2% (95%CI -14.4% to -1.4%); Very Low certainty ⊕○○○
- Adintrevimab may reduce hospitalizations, RR 0.3 (95%CI 0.15 to 0.63); RD -3.3% (95%CI -4% to -1.2%); Low certainty ⊕⊕○○
- Adintrevimab probably reduces infections in exposed individuals, RR 0.46 (95%CI 0.32 to 0.64); RD -9.4% (95%CI -11.7% to -6.2%); Low certainty ⊕⊕○○
- Adintrevimab may not increase severe adverse events, RR 0.74 (95%CI 0.62 to 1.03); RD -2.7% (95%CI -3.9% to 0.3%); Low certainty ⊕⊕○○

Statins

[See Summary of findings Table 39, Appendix 1](#)

We identified six RCTs including 4270 individuals with COVID-19 in which statins were compared against SOC. Our results showed:

- Statins probably reduces mortality, RR 0.91 (95%CI 0.82 to 1); RD -1.4% (95%CI -2.9% to 0%); Moderate certainty ⊕⊕⊕○ (Figure 44)
- Statins reduce mechanical ventilation requirements, RR 0.87 (95%CI 0.78 to 0.98); RD -2.2% (95%CI -3.8% to 0.3%); High certainty ⊕⊕⊕⊕
- Statins may not increase symptom resolution, RR 0.96 (95%CI 0.9 to 1.03); RD -2.5% (95%CI -6.4% to 1.7%); Very Low certainty ⊕⊕○○
- Statins may increase severe adverse events, RR 1.53 (95%CI 0.9 to 2.61); RD -5.4% (95%CI -1.1% to 16.4%); Low certainty ⊕⊕○○
- It is uncertain if statins increase or decrease hospitalizations, RR 0.98 (95%CI 0.14 to 6.81); RD -1% (95%CI -4.9% to 27.9%); Very Low certainty ⊕○○○

Figure 44. Mortality in randomized studies comparing statins vs standard of care in patients with COVID-19

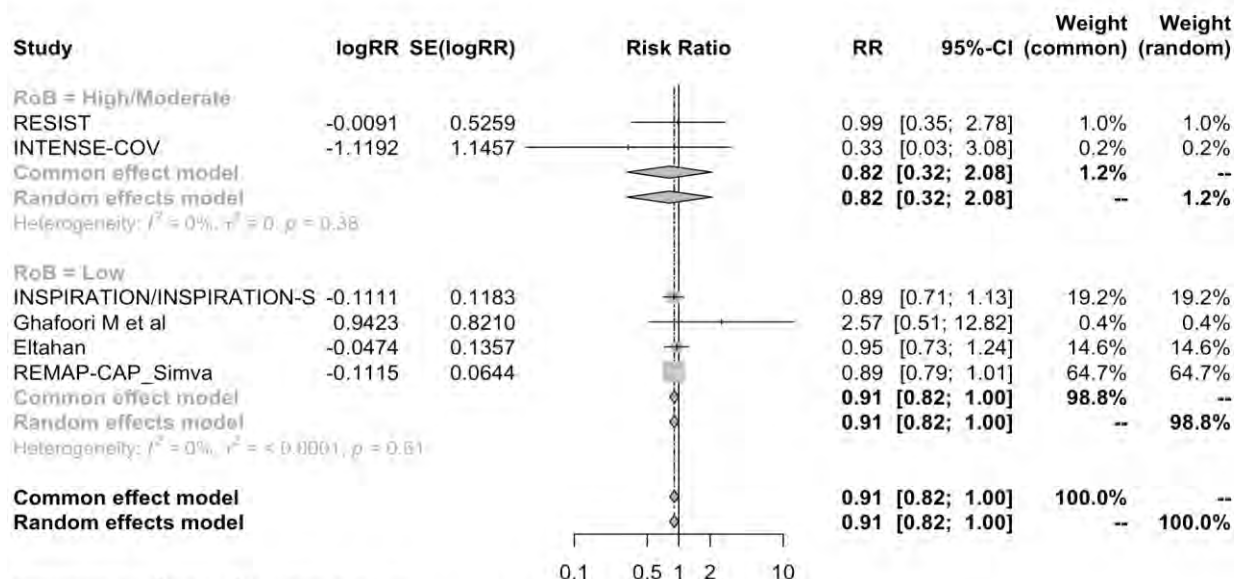

Heterogeneity: $I^2 = 0\%$, $\tau^2 < 0.0001$, $p = 0.76$
 Test for subgroup differences (common effect): $\chi^2_1 = 0.05$, $df = 1$ ($p = 0.83$)
 Test for subgroup differences (random effects): $\chi^2_1 = 0.05$, $df = 1$ ($p = 0.83$)

Full description of included studies

Table 5, below, lists all the identified studies that were included in this systematic review by intervention. The treatments are arranged in alphabetical order. Study or author names, publication status, patient populations, interventions, sources of bias, outcomes, effect sizes and certainty are listed for each study.

Table 5. Description of included studies and interventions effects

99mTc-MDP					
Uncertainty in potential benefits and harms. Further research is needed.					
Study; publication status	Patients and interventions analyzed	Comorbidities	Additional interventions	Risk of bias and study limitations	Interventions effects vs standard of care (SOC) and GRADE certainty of the evidence
RCT					
Yuan et al. ¹⁵ preprint; 2020	Patients with mild COVID-19 infection. 10 assigned to 99mTc-MDP 5/ml once a day for 7 days and 11 assigned to standard of care.	Median age 61 ± 20, male 42.9%	NR	High for mortality and invasive mechanical ventilation; high for symptom resolution, infection, and adverse events Notes: Non-blinded study. Concealment of allocation is probably inappropriate.	Mortality: No information Invasive mechanical ventilation: No information Symptom resolution or improvement: No information Symptomatic infection (prophylaxis studies): No information Adverse events: No information Hospitalization: No information
Abatacept					
Abatacept may reduce mortality and may not increase severe adverse events. However, certainty of the evidence was low. Further research is needed.					
Study; publication status	Patients and interventions analyzed	Comorbidities	Additional interventions	Risk of bias and study limitations	Interventions effects vs standard of care (SOC) and GRADE certainty of the evidence
RCT					

ACTIV-1 IM trial ; ¹⁶ O'Halloran et al; peer reviewed; 2023	Patients with moderate to severe COVID-19 infection. 524 assigned to abatacept 10mg/kg once and 525 assigned to SOC	Mean age 55, male 60%, hypertension 41.7%, diabetes 28.1%, COPD 4.2%, asthma 8.9%, CHD 6.1%, CKD 1.2%, cancer 6.4%, obesity 58.7%	Corticosteroids 91.1%, remdesivir 93.5%, tocilizumab 2.8%, baricitinib 1.9%	Low for mortality and mechanical ventilation; High for symptom resolution, infection and adverse events Notes: Non-blinded study which might have introduced bias to symptoms and adverse events outcomes results.	<p>Mortality: RR 0.73 (95%CI 0.53 to 1.01); RD -4.3% (95%CI -7.5% to 0.8%); Low certainty ⊕⊕○○</p> <p>Invasive mechanical ventilation: No information</p> <p>Symptom resolution or improvement: RR 1.04 (95%CI 1 to 1.12); RD 2.7% (95%CI -1.3% to 7%); Low certainty ⊕⊕○○</p> <p>Symptomatic infection (prophylaxis studies): No information</p> <p>Adverse events: RR 0.72 (95%CI 0.6 to 0.87); RD -2.8% (95%CI -4.1% to -1.3%); Low certainty ⊕⊕○○</p> <p>Hospitalization: No information</p>
--	---	---	---	---	--

Acebilustat

Uncertainty in potential benefits and harms. Further research is needed.

Study; publication status	Patients and interventions analyzed	Comorbidities	Additional interventions	Risk of bias and study limitations	Interventions effects vs standard of care (SOC) and GRADE certainty of the evidence
RCT					

<p>Levitt et al;¹⁷ peer reviewed; 2023</p>	<p>Patients with mild to moderate COVID-19 infection. 60 assigned to acebilustat 100 mg a day for 28 days and 60 assigned to SOC</p>	<p>Mean age 41 ± 13.5, male 35%, obesity 20.8%</p>	<p>Vaccinated 91.7%</p>	<p>Low for mortality and mechanical ventilation; Low for symptom resolution, infection and adverse events</p>	<p>Mortality: Very low certainty ⊕⊕○○</p> <p>Invasive mechanical ventilation: No information</p> <p>Symptom resolution or improvement: Very low certainty ⊕⊕○○</p> <p>Symptomatic infection (prophylaxis studies): No information</p> <p>Adverse events: Very low certainty ⊕⊕○○</p> <p>Hospitalization: No information</p>
---	--	--	-------------------------	---	---

Adalimumab

Uncertainty in potential benefits and harms. Further research is needed.

Study; publication status	Patients and interventions analyzed	Comorbidities	Additional interventions	Risk of bias and study limitations	Interventions effects vs standard of care (standard of care) and GRADE certainty of the evidence
RCT					
Fakharian A et al trial ; ¹⁸ peer reviewed; 2021	Patients with severe to critical COVID-19 infection. 34 assigned to adalimumab 40 mg once and 34 assigned to SOC	Mean age 54.6 ± 12, male 58.8%, hypertension 29.4%, diabetes 27.9%, COPD 1.5%, CHD 4.4%, CKD 1.5%, cancer 1.5%	Corticosteroids 100%, remdesivir 100%	High for mortality and mechanical ventilation; high for symptom resolution, infection, and adverse events Notes: Non-blinded study. Concealment of allocation probably inappropriate.	<p>Mortality: Very low certainty ⊕⊕○○</p> <p>Invasive mechanical ventilation: Very low certainty ⊕⊕○○</p> <p>Symptom resolution or improvement: No information</p> <p>Symptomatic infection (prophylaxis studies): No information</p> <p>Adverse events: No information</p> <p>Hospitalization: No information</p>

Adintrevimab

Adintrevimab probably reduces symptomatic infections, may reduce hospitalizations and may not increase severe adverse events. However certainty of the evidence was low. Further research is needed.

Study; publication status	Patients and interventions analyzed	Comorbidities	Additional interventions	Risk of bias and study limitations	Interventions effects vs standard of care (standard of care) and GRADE certainty of the evidence
RCT					
STAMP trial , ¹⁹ Ison et al; peer reviewed; 2023	Patients with mild to moderate COVID-19 infection. 169 assigned to Adintrevimab 300 mg once and 167 assigned to SOC	Median age 57, male 65.2%, diabetes 13.1%, COPD 8.9%, CHD 14.6%, CKD 0.6%, cerebrovascular disease 3.9%, immunosuppression 2.7%, obesity 57.7%	NR	Low for mortality and mechanical ventilation; Low for symptom resolution, infection and adverse events	<p>Mortality: Very low certainty ⊕⊕○○</p> <p>Invasive mechanical ventilation: No information</p> <p>Symptom resolution or improvement: No information</p> <p>Symptomatic infection (prophylaxis studies): No information</p> <p>Adverse events: RR 0.44 (95%CI 0.24 to 0.82); RD -5.7% (95%CI -7.8% to -1.8%); Low certainty ⊕⊕○○</p> <p>Hospitalization: RR 0.34 (95%CI 0.16 to 0.75); RD -3.2% (95%CI -4% to -1.2%); Low certainty ⊕⊕○○</p>
EVADE trial , ²⁰ Ison et al; peer reviewed; 2023	Patients with exposed to SARS-COV-2. 1187 assigned to adintrevimab 300 mg once and 1165 assigned to SOC	Median age 47, male 47.8, diabetes 8.6%, COPD 5.8%, asthma 1.1%, CHD 18.3%, CKD 1.1%, cerebrovascular disease 1%, obesity 22.8%	Vaccinated 0%	Low for mortality and mechanical ventilation; Low for symptom resolution, infection and adverse events	<p>Mortality: Very low certainty ⊕⊕○○</p> <p>Invasive mechanical ventilation: No information</p> <p>Symptom resolution or improvement: No information</p> <p>Symptomatic infection (prophylaxis studies): No information</p> <p>Adverse events: RR 0.44 (95%CI 0.24 to 0.82); RD -5.7% (95%CI -7.8% to -1.8%); Low certainty ⊕⊕○○</p> <p>Hospitalization: RR 0.34 (95%CI 0.16 to 0.75); RD -3.2% (95%CI -4% to -1.2%); Low certainty ⊕⊕○○</p>

Alpha-1 antitrypsin

Uncertainty in potential benefits and harms. Further research is needed.

Study; publication status	Patients and interventions analyzed	Comorbidities	Additional interventions	Risk of bias and study limitations	Interventions effects vs standard of care (standard of care) and GRADE certainty of the evidence
RCT					
McElvaney et al ; ²¹ peer reviewed; 2021	Patients with critical COVID-19 infection. 25 assigned to alpha-1 antitrypsin 120 mg/kg once a week and 11 assigned to SOC	Mean age 58.4 ± , male 61.1%, hypertension 44.4%, diabetes 27.7%, COPD 30.5%, CHD 16.6%, CKD 27.7%, obesity 66.6%	Corticosteroids 72.2%, remdesivir 0%, hydroxychloroquine 0%, tocilizumab 0%,	Low for mortality and mechanical ventilation; low for symptom resolution, infection and adverse events	<p>Mortality: Very low certainty ⊕⊕○○</p> <p>Invasive mechanical ventilation: No information</p> <p>Symptom resolution or improvement: No information</p> <p>Symptomatic infection (prophylaxis studies): No information</p> <p>Adverse events: Very low certainty ⊕⊕○○</p> <p>Hospitalization: No information</p>

Amantadine

Amantadine may increase symptom resolution or improvement. However, certainty of the evidence was low. Further research is needed.

Study; publication status	Patients and interventions analyzed	Comorbidities	Additional interventions	Risk of bias and study limitations	Interventions effects vs standard of care (standard of care) and GRADE certainty of the evidence
RCT					
Barczyk et al. ²² peer reviewed; 2023	Patients with moderate to severe COVID-19 infection. 95 assigned to amantadine 100 mg a day for 10 days and 91 assigned to SOC	Mean age 58, male 73%, hypertension 43.5%, diabetes 23.1%, COPD 11.8%, CHD 7%, obesity 30.1%	Remdesivir 51%, convalescent plasma 0.5%;	Low for mortality and mechanical ventilation; Low for symptom resolution, infection and adverse events	<p>Mortality: Very low certainty ⊕○○○</p> <p>Invasive mechanical ventilation: Very low certainty ⊕○○○</p>
Rejdak et al. ²³ peer reviewed; 2023	Patients with mild to moderate COVID-19 infection. 49 assigned to amantadine 200 mg a day for 14 days and 50 assigned to SOC	Mean age 48.3, male 52.5%, hypertension 22.2%, diabetes 11.1%, COPD 7%, CHD 3%, obesity 27.3%	Corticosteroids 5%; Vaccinated 0%	Low for mortality and mechanical ventilation; Low for symptom resolution, infection and adverse events	<p>Symptom resolution or improvement: RR 1.58 (95%CI 1.06 to 2.36); RD 35.2% (95%CI 3.6% to 82.5%); Low certainty ⊕⊕○○</p> <p>Symptomatic infection (prophylaxis studies): No information</p> <p>Adverse events: Very low certainty ⊕○○○</p> <p>Hospitalization: No information</p>

Amiodarone

Uncertainty in potential benefits and harms. Further research is needed.

Study; publication status	Patients and interventions analyzed	Comorbidities	Additional interventions	Risk of bias and study limitations	Interventions effects vs standard of care (standard of care) and GRADE certainty of the evidence
RCT					
ReCOVery-SIRIO trial ; ²⁴ Navarese et al; peer reviewed; 2022	Patients with moderate to severe COVID-19 infection. 71 assigned to amiodarone 200 to 400 mg a day and 72 assigned to SOC	Median age 61.3 , male 62.3%, diabetes 23.7%, COPD 6.5%, cancer 7%,	Remdesivir 1.9%, hydroxychloroquine 2.3%, azithromycin 6%, convalescent plasma 1.9%	High for mortality and mechanical ventilation; high for symptom resolution, infection and adverse events Notes: Non-blinded study. Concealment of allocation probably inappropriate.	Mortality: Very low certainty ⊕⊕○○ Invasive mechanical ventilation: Very low certainty ⊕⊕○○ Symptom resolution or improvement: No information Symptomatic infection (prophylaxis studies): No information Adverse events: Very low certainty ⊕⊕○○ Hospitalization: No information
Ammonium chloride Uncertainty in potential benefits and harms. Further research is needed.					

Study; publication status	Patients and interventions analyzed	Comorbidities	Additional interventions	Risk of bias and study limitations	Interventions effects vs standard of care (standard of care) and GRADE certainty of the evidence
RCT					
Siami et al. ²⁵ peer reviewed; 2021	Patients with moderate to severe COVID-19 infection. 60 assigned to ammonium chloride 125 mg and 60 assigned to SOC	NR	Corticosteroids 100%,	High for mortality and mechanical ventilation; high for symptom resolution, infection, and adverse events Notes: Blinding and concealment probably inappropriate.	<p>Mortality: Very low certainty ⊕⊕○○</p> <p>Invasive mechanical ventilation: Very low certainty ⊕⊕○○</p> <p>Symptom resolution or improvement: No information</p> <p>Symptomatic infection (prophylaxis studies): No information</p> <p>Adverse events: No information</p> <p>Hospitalization: No information</p>
AMP5A (inhaled) Uncertainty in potential benefits and harms. Further research is needed.					

Study; publication status	Patients and interventions analyzed	Comorbidities	Additional interventions	Risk of bias and study limitations	Interventions effects vs standard of care (standard of care) and GRADE certainty of the evidence
RCT					
AP-014 trial ; ²⁶ Roshon et al; peer reviewed; 2021	Patients with severe to critical COVID-19 infection. 19 assigned to AMP5A (inhaled) four nebulization a day for 5 days and 21 assigned to SOC	Mean age 64 ± 15, male 62.5%	Corticosteroids 78%, remdesivir 40%	High for mortality and mechanical ventilation; high for symptom resolution, infection and adverse events Notes: Non-blinded study. Concealment of allocation probably inappropriate.	Mortality: Very low certainty ⊕⊕○○ Invasive mechanical ventilation: No information Symptom resolution or improvement: No information Symptomatic infection (prophylaxis studies): No information Adverse events: Very low certainty ⊕⊕○○ Hospitalization: No information
Amubarvimab + romlusevimab Amubarvimab + romlusevimab probably reduces hospitalizations and probably does not increase severe adverse events.					

Study; publication status	Patients and interventions analyzed	Comorbidities	Additional interventions	Risk of bias and study limitations	Interventions effects vs standard of care (standard of care) and GRADE certainty of the evidence
RCT					
ACTIV-2 trial ; ²⁷ Evering et al; peer reviewed; 2023	Patients with mild to moderate COVID-19 infection. 397 assigned to amubarvimab + romlusevimab 1000/1000 mg once and 410 assigned to SOC	Median age 49, male 49.3%, hypertension 35.7%, diabetes 13.6%, COPD 10.8%, CHD 2.8%, CKD 0.3%, immunosuppression 2.3%, cancer 0.8%, obesity 26.1%	Vaccinated 8.2%	Low for mortality and mechanical ventilation; Low for symptom resolution, infection and adverse events	<p>Mortality: Very low certainty ⊕⊕○○</p> <p>Invasive mechanical ventilation: No information</p> <p>Symptom resolution or improvement: No information</p> <p>Symptomatic infection (prophylaxis studies): No information</p> <p>Adverse events: RR 0.24 (95%CI 0.12 to 0.47); RD - 7.7% (95%CI - 8.9% to -5.4%); Moderate certainty ⊕⊕⊕○</p> <p>Hospitalization: RR 0.21 (95%CI 0.10 to 0.43); RD - 3.8% (95%CI - 4.3% to -2.8%); Moderate certainty ⊕⊕⊕○</p>

Anakinra

Anakinra may not increase severe adverse events. However the certainty of the evidence was low because of risk of bias and imprecision. Its effects on other patient important outcomes are uncertain. Further research is needed.

Study; publication status	Patients and interventions analyzed	Comorbidities	Additional interventions	Risk of bias and study limitations	Interventions effects vs standard of care (standard of care) and GRADE certainty of the evidence
RCT					
CORIMUNO-ANA-1 trial ; ²⁸ Bureau et al; Peer reviewed; 2020	Patients with mild to moderate COVID-19. 59 assigned to anakinra 400 mg a day for 3 days followed by 200 mg for 1 day followed by 100 mg for 1 day and 55 assigned to SOC	Median age 66 ± 17, male 70%, diabetes 29.8%, COPD 7.9%, asthma 7%, CHD 31.6%, cancer 9.6%,	Corticosteroids 46.5%, hydroxychloroquine 5.3%, lopinavir-ritonavir 3.5%, tocilizumab 0.8%, azithromycin 24.6%,	Low for mortality and mechanical ventilation; high for symptom resolution, infection, and adverse events Notes: Non-blinded study which might have introduced bias to symptoms and adverse events outcomes results.	Mortality: Very low certainty ⊕○○○ Invasive mechanical ventilation: Very low certainty ⊕○○○ Symptom resolution or improvement: Very low certainty ⊕○○○
SAVE-MORE trial ; ²⁹ Kyriazopoulou et al; preprint; 2021	Patients with moderate to severe COVID-19 infection. 405 assigned to anakinra 100 mg SC a day for 7 to 10 days and 189 assigned to SOC	Mean age 61.9 ± 12.1, male 57.9%, diabetes 15.8%, COPD 4%, asthma %, CHD 3%, CKD 1.7%	Corticosteroids 86.2%, remdesivir 71.9%, azithromycin 18.7%	Low for mortality and mechanical ventilation; low for symptom resolution, infection, and adverse events	Symptomatic infection (prophylaxis studies): No information Adverse events: RR 1.03 (95%CI 0.82 to 1.28); RD 0.3% (95%CI -1.8% to 2.9%); Low certainty ⊕⊕○○
COV-AID-3 trial ; ³⁰ Declercq et al; peer reviewed; 2021	Patients with severe to critical COVID-19 infection. 112 assigned to anakinra 100 mg a day for 28 days and 230 assigned to SOC	Mean age 65.5, male 77.4%, hypertension 46.4%, diabetes 27.7%, COPD %, CHD 20.5%, CKD 10.8%	Corticosteroids 62.3%, remdesivir 5%, hydroxychloroquine 11.7%,	Low for mortality and mechanical ventilation; high for symptom resolution, infection and adverse events Notes: Non-blinded study which might have introduced bias to symptoms and adverse events outcomes results.	Hospitalization: No information
Kharazmi et al ; ³¹ peer reviewed; 2021	Patients with severe to critical COVID-19 infection. 15	Mean age 54.1, male 63.3%, hypertension 33.3%, diabetes 36.6%, CHD 26.6%	Corticosteroids 63.3%, remdesivir 20%, lopinavir-ritonavir 63.3%	High for mortality and mechanical ventilation; high for symptom resolution,	

	assigned to anakinra 100 mg a day for up to 14 days and 15 assigned to SOC			infection and adverse events Notes: Non-blinded study. Concealment of allocation probably inappropriate.
Zeyad et al. ³² preprint; 2022	Patients with severe to critical COVID-19 infection. 40 assigned to anakinra 200 mg a day for 3 days and 40 assigned to SOC	Mean age 49.9 ± 11.7, male 82.5%, diabetes 43.8%, COPD 1.3%, CHD 8.8%, CKD 1.3%	Corticosteroids 100%, remdesivir 83.8%, azithromycin 78.8%, convalescent plasma 67.5%	High for mortality and mechanical ventilation; high for symptom resolution, infection and adverse events Notes: Non-blinded study. Concealment of allocation probably inappropriate.
ANACONDA trial ³³ Audemard-Verger et al; peer reviewed; 2022	Patients with severe COVID-19 infection. 36 assigned to anakinra 400 mg a day for 3 days followed by 200 mg a day for 7 days and 34 assigned to SOC	Mean age 70.6 , male 73.2%, hypertension 49.3%, diabetes 21.1%, COPD 9.9%, asthma 4.2%, CHD 12.7%, CKD 9.9%	Corticosteroids 63.4%, hydroxychloroquine 1.5%, azithromycin 12.6%	Low for mortality and mechanical ventilation; high for symptom resolution, infection and adverse events Notes: Non-blinded study which might have introduced bias to symptoms and adverse events outcomes results.
ANA-COVID-GEAS trial ³⁴ Fanlo et al; peer reviewed; 2023	Patients with severe COVID-19 infection. 89 assigned to anakinra 400 mg a day for up to 15 days and 87 assigned to SOC	Mean age 60.5 ± 11.5, male 69.9%, hypertension 39.8%, diabetes 14.2%, COPD 8%, asthma 10.2%, CHD 17%, CKD 6.3%, cancer 6.8%,	Corticosteroids 57.4%, remdesivir 18.2%, hydroxychloroquine 5.7%, lopinavir-ritonavir 4.5%, azithromycin 11.2%	Low for mortality and mechanical ventilation; Some Concerns for symptom resolution, infection and adverse events

				Notes: Non-blinded study which might have introduced bias to symptoms and adverse events outcomes results.	
Angiotensin-converting enzyme inhibitors (ACEIs) or angiotensin receptor blockers (ARBs) ACEIs or ARBs increases mortality and may increase mechanical ventilation.					
Study; publication status	Patients and interventions analyzed	Comorbidities	Additional interventions	Risk of bias and study limitations	Interventions effects vs standard of care (standard of care) and GRADE certainty of the evidence
RCT					
REPLACE COVID trial ; ³⁵ Cohen et al; Peer reviewed; 2020	Patients with mild to severe COVID-19 previously treated with ACEI/ARB. 75 assigned to continuation of ACEI/ARB and 77 assigned to discontinuation of ACEI/ARB	Mean age 62 ± 12, male 55.5%, hypertension 100%, diabetes 37%, COPD 17%, asthma %, CHD 12%,	NR	Low for mortality and invasive mechanical ventilation; high for symptom resolution, infection, and adverse events Notes: Non-blinded study which might have introduced bias to symptoms and adverse events outcomes results.	Mortality: RR 1.27 (95%CI 1.01 to 1.6); RD 4.3% (95%CI 0.2% to 9.6%); High certainty ⊕⊕⊕⊕ Invasive mechanical ventilation: RR 1.15 (95%CI 0.76 to 1.72); RD 2.6% (95%CI -4.1% to 12.5%); Low certainty ⊕⊕○○

<p>BRACE CORONA trial;³⁶ Lopes et al; Peer reviewed; 2020</p>	<p>Patients with mild to moderate COVID-19. 334 assigned to continuation of ACEI/ARB and 325 assigned to discontinuation of ACEI/ARB</p>	<p>Median age 55.5 ± 19, male 59.6%, hypertension 100%, diabetes 31.9%, COPD %, asthma 3.9%, CHD 4.6%, CKD 1.4%, cancer 1.5%,</p>	<p>Corticosteroids 49.5%, hydroxychloroquine 19.7%, tocilizumab 3.6%, azithromycin 90.6%, convalescent plasma %, antivirals 42%</p>	<p>Some concerns for mortality and mechanical ventilation; Some concerns for symptom resolution, infection, and adverse events</p> <p>Notes: Open label study with blinded outcome assessment. Significant number of patients excluded after randomization.</p>	<p>Symptom resolution or improvement: Very low certainty ⊕○○○</p> <p>Symptomatic infection (prophylaxis studies): Very low certainty ⊕○○○</p> <p>Adverse events: Very low certainty ⊕○○○</p> <p>Hospitalization: Very low certainty ⊕○○○</p>
<p>ACEI-COVID trial;³⁷ Bauer et al; peer reviewed; 2021</p>	<p>Patients with mild to severe COVID-19 infection. 100 assigned to continuation of ACEI/ARB and 104 assigned to discontinuation of ACEI/ARB</p>	<p>Mean age 72 ± 11, male 63%, hypertension 98%, diabetes 33%, CHD 22%</p>	<p>Remdesivir 6.8%</p>	<p>Low for mortality and mechanical ventilation; some Concerns for symptom resolution, infection, and adverse events</p> <p>Notes: Non-blinded study which might have introduced bias to symptoms and adverse events outcomes results.</p>	
<p>ATTRACT trial;³⁸ Tornling et al; peer reviewed; 2020</p>	<p>Patients with moderate to severe COVID-19. 51 assigned to C21 (ARB) 200 mg a day for 7 days and 55 assigned to SOC</p>	<p>Mean age 52.6 ± 10.3, male 75.5%, hypertension 30.2%, diabetes 34%</p>	<p>Corticosteroids 84.9%, remdesivir 67%, hydroxychloroquine 13.2%</p>	<p>Low for mortality and mechanical ventilation; Low for symptom resolution, infection, and adverse events</p>	
<p>Nouri-Vaskeh et al;³⁹ Peer reviewed; 2020</p>	<p>Patients with mild to severe COVID-19 infection and non-treated hypertension. 41 assigned to</p>	<p>Mean age 63.5 ± 16, male 51.2%, diabetes 23.7%, COPD 15%, asthma %, CHD 18.7%,</p>	<p>NR</p>	<p>High for mortality and mechanical ventilation; High for symptom resolution, infection, and adverse events</p>	

	losartan 50 mg a day for 14 days and 39 assigned to Amlodipine 5 mg a day for 14 days			Notes: Non-blinded study. Concealment of allocation is probably inappropriate.
SURG-2020-28683 trial ; ⁴⁰ Puskarich et al; Preprint; 2021	Patients with mild to moderate COVID-19 infection. 58 assigned to losartan 25 mg a day for 10 days and 59 assigned to SOC	Age (35-54) 46%, male 51.4%, hypertension 7.7%, diabetes 6%, COPD %, asthma 10.2%	NR	Low for mortality and mechanical ventilation; Low for symptom resolution, infection, and adverse events
COVID-ARB trial ; ⁴¹ Geriak et al; peer reviewed; 2021	Patients with severe COVID-19 infection. 16 assigned to losartan 25 mg a day for 10 days and 15 assigned to SOC	Median age 53, male %, hypertension 38.7%, diabetes 25.8%, CHD 3.2%, obesity 41.9%	Corticosteroids 22.6%, remdesivir 29%, hydroxychloroquine 9.7%, , azithromycin 16.1%, convalescent plasma 6.5%	High for mortality and mechanical ventilation; high for symptom resolution, infection, and adverse events Notes: Non-blinded study. Concealment of allocation is probably inappropriate.
Duarte et al ; ⁴² peer reviewed; 2020	Patients with moderate to severe COVID-19 infection. 71 assigned to telmisartan 80 mg twice daily and 70 assigned to SOC	Mean age 66 ± 17, male 53.2%, hypertension 44.3%, diabetes 19%, chronic lung disease 11.4%, asthma 1.3%, CHD NR%, CKD 3.2%, cerebrovascular disease 6.9%, obesity 15.2%	Corticosteroids 50.6%	High for mortality and mechanical ventilation; high for symptom resolution, infection, and adverse events Notes: Non-blinded study. Concealment of allocation is probably inappropriate. Significant number of exclusions post randomization. Stop early for benefit in the context of multiple interim analysis.

Najmeddin et al ; ⁴³ peer reviewed; 2021	Patients with severe COVID-19 infection. 28 assigned to continuation of ACEI/ARB and 29 assigned to discontinuation of ACEI/ARB	Mean age 66.3 ± 9.9, male 46.9%, diabetes 50%, COPD 1.6%, CHD 25%, CKD 1.6%, cancer 4.7%,	Corticosteroids 42.2%, remdesivir 10.9%, , azithromycin 9.4%,	Low for mortality and mechanical ventilation; Low for symptom resolution, infection, and adverse events Notes: 10.9% lost to follow-up	
ALPS-COVID trial ; ⁴⁴ Puskarich et al; peer reviewed; 2021	Patients with moderate COVID-19 infection. 101 assigned to ACEI/ARB losartan 100 mg a day and 104 assigned to SOC	Mean age 55, male 60%, hypertension 42%, diabetes 22.9%, COPD 11.7%, asthma 13.2%, CHD 7.8%	NR	Low for mortality and mechanical ventilation; low for symptom resolution, infection and adverse events	
COVID MED trial ; ⁴⁵ Freilich et al; preprint; 2021	Patients with moderate to severe COVID-19 infection. 9 assigned to losartan 25 mg and 5 assigned to SOC	Mean age 63, male 64.2%, diabetes 7.1%, COPD 42.9%, asthma %, CHD 42.9%, CKD 0%, immunosuppression 35.7%, obesity 14.2%	NR	Low for mortality and mechanical ventilation; low for symptom resolution, infection, and adverse events	
RAAS-COVID-19 trial ; ⁴⁶ Sharma et al; peer reviewed; 2021	Patients with mild to moderate COVID-19 infection. 25 assigned to continuation of ACEI/ARB and 21 assigned to discontinuation of ACEI/ARB	Mean age 71.5 ± 12.9, male 56.5%, hypertension 100%, diabetes 43.5%, COPD 4.4%, CKD 19.6%, cerebrovascular disease 6.5%, cancer 6.5%,	Corticosteroids 47.8%,	Low for mortality and mechanical ventilation; High for symptom resolution, infection and adverse events Notes: Non-blinded study which might have introduced bias to symptoms and adverse events outcomes results.	

<p>INTENSE-COV trial;⁴⁷ Bonnet et al; preprint; 2022</p>	<p>Patients with mild to moderate COVID-19 infection. 100 assigned to Telmisartan 10 mg a day for 10 days and 96 assigned to SOC</p>	<p>Mean age 37, male %, hypertension 5.1%, diabetes 2.6%, COPD %, asthma 3.6%, CHD 0.5%, CKD 0%, cancer 0.5%,</p>	<p>NR</p>	<p>High for mortality and mechanical ventilation; high for symptom resolution, infection and adverse events</p> <p>Notes: Non-blinded study. Concealment of allocation probably inappropriate.</p>	
<p>Gotberg et al;⁴⁸ preprint; 2022</p>	<p>Patients with moderate to severe COVID-19 infection. 151 assigned to losartan 25 to 50 mg a day and 149 assigned to SOC</p>	<p>Mean age 56, male 70.6%, hypertension 12%, diabetes 7.3%</p>	<p>Corticosteroids 83.7%, remdesivir 2.7%</p>	<p>Low for mortality and mechanical ventilation; high for symptom resolution, infection and adverse events</p> <p>Notes: Non-blinded study which might have introduced bias to symptoms and adverse events outcomes results. Significant loss to follow-up.</p>	
<p>REMAP-CAP trial;⁴⁹ Lawler et al; peer reviewed; 2023</p>	<p>Patients with severe to critical COVID-19 infection. 448 assigned to ACEI/ARB (i.e ramipril or losartan) and 231 assigned to SOC</p>	<p>Median age 55, male 64.9%, diabetes 14%, COPD 20.6%, CHD 3.4%, CKD 1.7%, immunosuppression therapy 5.9%</p>	<p>Corticosteroids 98.7%, remdesivir 15.8%, tocilizumab 77.2%, Baricitinib 2.5%, Antiviral monoclonal antibody 0.7%</p>	<p>Low for mortality and mechanical ventilation; Some Concerns for symptom resolution, infection and adverse events</p> <p>Notes: Non-blinded</p>	

				study which might have introduced bias to symptoms and adverse events outcomes results.
ACOVACT trial ; ⁵⁰ Rathkolb et al; preprint; 2023	Patients with moderate to severe COVID-19 infection. 30 assigned to continuation of ACEI/ARB and 29 assigned to discontinuation of ACEI/ARB	Mean age 60.8, male 62.7%, hypertension 100%, diabetes 37.3%, asthma 8.5%, CHD 11.9%, CKD 8.5%, obesity 44.1%	Corticosteroids 74.6%	High for mortality and mechanical ventilation; High for symptom resolution, infection and adverse events Notes: Non-blinded study. Concealment of allocation probably inappropriate.
RASTAVI trial ; ⁵¹ Amat-Santos et al; preprint; 2020	Individuals exposed to SARS-CoV-2 infection. 50 assigned to ramipril 2.5 mg a day progressively increased to 10 mg a day and 52 assigned to standard of care	Mean age 82.3 ± 6.1, male 56.9%, hypertension 54.15%, diabetes 20.65%, chronic lung disease 7.35%, coronary heart disease 22.45%, chronic kidney disease 34.15%, cerebrovascular disease 11.15%	NR	Low for mortality and invasive mechanical ventilation; high for symptom resolution, infection, and adverse events Notes: Non-blinded study which might have introduced bias to symptoms and adverse events outcomes results.
RAMIC trial ; ⁵² Huang et al; peer reviewed; 2023	Patients with moderate to severe COVID-19 infection. 79 assigned to ACEI/ARB ramipril 2.5 mg a day for 14 days and 35 assigned to SOC	Mean age 45, male 49.1%, hypertension 23.6%, diabetes 17.5%, CHD 4.4%, CKD 0%, cancer 7%, obesity 58.8%	NR	Low for mortality and mechanical ventilation; Low for symptom resolution, infection and adverse events

Anticoagulants

There are specific recommendations on the use of antithrombotic agents⁸ for thromboprophylaxis in hospitalized patients with COVID-19. Regarding the best thromboprophylactic scheme, anticoagulants in intermediate (i.e., enoxaparin 1 mg/kg a day) or full dose (i.e., enoxaparin 1 mg/kg twice a day) probably do not decrease mortality in comparison with prophylactic dose (i.e., enoxaparin 40 mg a day). Anticoagulants in intermediate or full dose decrease venous thromboembolic events but probably increase major bleeding in comparison with prophylactic dose. In mild ambulatory patients, anticoagulants in prophylactic dose, may not importantly improve time to symptom resolution and probably does not reduce hospitalizations.

Study; publication status	Patients and interventions analyzed	Comorbidities	Additional interventions	Risk of bias and study limitations	Interventions effects vs standard of care and GRADE certainty of the evidence
RCT					
HESACOVID trial ; ⁵³ Bertoldi Lemos et al; peer reviewed; 2020	Patients with critical COVID-19. Ten assigned to low molecular weight heparin therapeutic dose (i.e., enoxaparin 1 mg/kg twice a day) and 10 assigned to prophylactic dose (i.e., enoxaparin 40 mg a day)	Mean age 56.5 ± 13, male 80%, hypertension 35%, diabetes 35%, coronary heart disease 10%, immuno-suppression 5%	Corticosteroids 70%, hydroxy-chloroquine 25%, azithromycin 90%	Some concerns for mortality and invasive mechanical ventilation; high for symptom resolution, infection, and adverse events Notes: Non-blinded study which might have introduced bias to symptoms and adverse events outcomes results.	Mortality: RR 0.95 (95%CI 0.82 to 1.09); RD -0.8% (95%CI -2.9% to 1.4%); Moderate certainty ⊕⊕⊕○ Invasive mechanical ventilation: No information Symptom resolution or improvement: No information
REMAP-CAP, ACTIV-4a, ATTACC trial ; ⁵⁴ Zarychanski et al; peer reviewed; 2021	Patients with severe to critical COVID-19 infection. 534 assigned low molecular weight heparin therapeutic dose (i.e., enoxaparin 1 mg/kg twice a day) and 564 assigned to prophylactic dose (i.e., enoxaparin 40 mg a day)	Mean age 61 ± 12.5, male 70%, diabetes 32.7%, COPD 24.1%, CHD 6.9%, CKD 9.6%,	Corticosteroids 79.3%, remdesivir 30.8%, tocilizumab 1.8%,	Some concerns for mortality and mechanical ventilation; some concerns for symptom resolution, infection, and adverse events Notes: Open-label study but outcome assessors were blinded.	Symptomatic infection (prophylaxis studies): No information Venous thromboembolic events: RR 0.56 (95%CI 0.44 to 0.71); RD -3.1% (95%CI -3.9% to -2%); High ⊕⊕⊕⊕
INSPIRATION trial ; ⁵⁵ Sadeghipour et al; peer reviewed; 2021	Patients with moderate to critical COVID-19 infection. 276 assigned to low molecular weight heparin intermediate dose (i.e., enoxaparin 1 mg/kg a day) and 286 assigned to low molecular weight heparin	Median age 62 ± 21, male 57.8%, hypertension 44.3%, diabetes 27.7%, COPD 6.9%, CHD 13.9%, CKD %, cerebrovascular disease 3%	Corticosteroids 93.2%, remdesivir 60.1%, lopinavir-ritonavir 1%, tocilizumab 13.2%	Some concerns for mortality and mechanical ventilation; some concerns for symptom resolution, infection, and adverse events Notes: Open-label study but outcome assessors were blinded.	Major bleeding: RR 1.67 (95%CI 1.3 to 2.2); RD 1.3% (95%CI 0.5% to 2.3%); High ⊕⊕⊕⊕ Hospitalization: No information

	prophylactic dose (i.e., enoxaparin 40 mg a day)				
Perepu et al , ⁵⁶ preprint; 2021	Patients with severe to critical COVID-19 infection. 87 assigned to low molecular weight heparin intermediate dose (i.e., enoxaparin 1 mg/kg a day) and 86 assigned to low molecular weight heparin prophylactic dose (i.e., enoxaparin 40 mg a day)	Median age 64 ± 62, male 56%, hypertension 60%, diabetes 37%, COPD 23%, CHD 31%, cancer 12%, obesity 49%	Corticosteroids 75%, remdesivir 61%, azithromycin 21%, convalescent plasma 27%	High for mortality and mechanical ventilation; high for symptom resolution, infection, and adverse events Notes: Non-blinded study. Concealment of allocation is probably inappropriate.	
REMAP-CAP, ACTIV-4a, ATTACC trial , ⁵⁷ Zarychanski et al; preprint; 2021	Patients with moderate to severe COVID-19 infection. 1171 assigned to enoxaparin 1 mg/kg twice a day and 1048 assigned to low molecular weight heparin prophylactic dose (i.e., enoxaparin 40 mg a day)	Mean age 59 ± 14, male 58.7%, hypertension 51.8%, diabetes 29.7%, COPD 21.7%, CHD 10.6%, CKD 6.9%, immunosuppressive therapy 9.7%	Corticosteroids 61.7%, remdesivir 36.4%, tocilizumab 0.6%,	Some concerns for mortality and mechanical ventilation; some concerns for symptom resolution, infection, and adverse events Notes: Open-label study but outcome assessors were blinded.	
ACTION trial , ⁵⁸ Lopes et al; peer reviewed; 2021	Patients with severe to critical COVID-19 infection. 311 assigned to enoxaparin 1 mg/kg twice a day or rivaroxaban 20 mg a day and 304 assigned to low molecular weight heparin prophylactic dose (i.e., enoxaparin 40 mg a day) or unfractionated	Mean age 56.6 ± 14.3, male 60%, hypertension 49.1%, diabetes 24.4%, COPD 3.1%, asthma 4.7%, CHD 4.6%, cancer 2.6%,	Corticosteroids 83%	Some concerns for mortality and mechanical ventilation; some concerns for symptom resolution, infection, and adverse events Notes: Although patients and careers were aware of the intervention arm assigned, outcome assessors were blinded.	

	heparin prophylactic dose				
RAPID trial ; ⁵⁹ Sholzberg et al; peer reviewed; 2021	Patients with severe COVID-19 infection. 228 assigned to therapeutic anticoagulation (i.e., enoxaparin 1 mg/kg) twice a day and 237 assigned to low molecular weight heparin prophylactic dose (i.e., enoxaparin 40 mg a day) or unfractionated heparin prophylactic dose	Mean age 60 ± 14.5, male 56.8%, hypertension 43.8%, diabetes 34.4%, COPD 13.5%, asthma %, CHD 7.3%, CKD 7.1%, cerebrovascular disease 4.1%, cancer 6.9%,	Corticosteroids 69.4%	Some concerns for mortality and mechanical ventilation; some concerns for symptom resolution, infection, and adverse events Notes: Open-label study but outcome assessors were blinded.	
HEP-COVID trial ; ⁶⁰ Spyropoulos et al; peer reviewed; 2021	Patients with severe to critical COVID-19 infection. 129 assigned to enoxaparin 1 mg/kg twice a day and 124 assigned to low molecular weight heparin prophylactic dose (i.e., enoxaparin 40 mg a day) or unfractionated heparin prophylactic dose	Mean age 66.7 ± 14, male 53.8%, hypertension 59.9%, diabetes 37.3%, COPD 6.7%, CHD 8.7%, CKD 3.6%, cerebrovascular disease 3.2%, cancer 2%	Corticosteroids 81%, remdesivir 70.6%,	Some concerns for mortality and mechanical ventilation; some concerns for symptom resolution, infection, and adverse events	
BEMICOP trial ; ⁶¹ Marcos et al; peer reviewed; 2021	Patients with moderate to severe COVID-19 infection. 33 assigned to bempiparin 115 IU/kg once daily and 32 assigned to low molecular weight heparin	Mean age 62.7 ± 13, male 63.1%, hypertension 33.8%, diabetes 7.7%, COPD 16.9%, asthma %, CHD 6.2%, cancer 3.1%,	Corticosteroids 95.4%, remdesivir 13.8%, tocilizumab 23.1%	High for mortality and mechanical ventilation; High for symptom resolution, infection and adverse events Notes: Non-blinded study. Concealment of allocation probably	

	prophylactic dose (i.e., enoxaparin 40 mg a day) or unfractionated heparin prophylactic dose			inappropriate.	
Oliylyk et al ; ⁶² peer reviewed; 2021	Patients with severe COVID-19 infection. 84 assigned to enoxaparin 100 anti-Xa IU/kg twice a day or unfractionated heparin 80 U/kg/h intravenously, followed by a maintenance dose of 18 U/kg/h and 42 assigned to enoxaparin enoxaparin 50 anti-Xa IU/kg a day	Mean age 70.6, male 60.3%	NR	High for mortality and mechanical ventilation; high for symptom resolution, infection, and adverse events Notes: Non-blinded study. Concealment of allocation probably inappropriate.	
X-Covid 19 trial ; ⁶³ Morici et al; peer reviewed; 2021	Patients with moderate to severe COVID-19 infection. 91 assigned to enoxaparin 40 mg twice a day and 92 assigned to low molecular weight heparin prophylactic dose (i.e., enoxaparin 40 mg a day) or unfractionated heparin prophylactic dose	Mean age 59 ± 21, male 62.8%, hypertension 36.1%, diabetes 13.7%, COPD 5.5%, CKD 1.6%, cerebrovascular disease 2.7%	Corticosteroids 45.9%, remdesivir 21.8%, tocilizumab 1.1%	Low for mortality and mechanical ventilation; high for symptom resolution, infection and adverse events Notes: Non-blinded study which might have introduced bias to symptoms and adverse events outcomes results.	
PROTHROMCO VID trial ; ⁶⁴ Muñoz-Rivas et al; preprint; 2021	Patients with severe COVID-19 infection. 103 assigned to tinzaparin 175 IU/kg once daily, 91 assigned to tinzaparin 100 IU/kg once daily	Mean age 56.3, male 60.6%, hypertension 33%, diabetes 16.7%, COPD 4%, CHD 3.3%, CKD 2%, cerebrovascular disease 1.3%	Corticosteroids 89.3%, remdesivir 18%, tocilizumab 15%; Vaccinated 23%	Low for mortality and mechanical ventilation; high for symptom resolution, infection and adverse events Notes: Non-blinded study which might	

	and 106 assigned to tinzaparin 4500 IU once daily			have introduced bias to symptoms and adverse events outcomes results.
COVID-HEP trial ; ⁶⁵ Blondon et al; peer reviewed; 2021	Patients with severe COVID-19 infection. 79 assigned to enoxaparin 1 mg/kg twice daily and 80 assigned to enoxaparin 20 to 60 mg once daily. Critically ill patients received enoxaparin 40 mg twice daily.	Mean age 62 ± 12, male 66%, hypertension 36.5%, diabetes 18.9%, COPD 11.9%, CHD 9.4%, cancer 6.3%	Corticosteroids 94.3%, tocilizumab 11.9%	Low for mortality and mechanical ventilation; high for symptom resolution, infection and adverse events Notes: Non-blinded study which might have introduced bias to symptoms and adverse events outcomes results.
TACOVID trial ; ⁶⁶ Rashidi et al; peer reviewed; 2022	Patients with severe to critical COVID-19 infection. 5 assigned to UFH 80 IU/kg and 5 assigned to UFH 15000 IU a day	Mean age 61.5, male 60%, hypertension 40%, diabetes 30%, CHD 10%, CKD 0%, cancer 0%, obesity 20%	NR	High for mortality and mechanical ventilation; high for symptom resolution, infection and adverse events Notes: Non-blinded study. Concealment of allocation probably inappropriate.
Kumar et al ; ⁶⁷ peer reviewed ; 2021	Patients with moderate COVID-19 infection. 115 assigned to rivaroxaban 10 to 15 mg a day and 113 assigned to LMWH-P	Mean age 53 ± , male 71.3%, hypertension 26.6%, diabetes 30.3%	NR	High for mortality and mechanical ventilation; high for symptom resolution, infection and adverse events Notes: Non-blinded study. Concealment of allocation probably inappropriate.
ASCOT trial ; ⁶⁸ McQuilten et al; peer reviewed; 2023	Patients with moderate COVID-19 infection. 50 assigned to enoxaparin 1 mg /kg twice a day or similar, 601 assigned to	Mean age 49, male 59%, hypertension 24%, COPD 2%, asthma 3%, CHD 2%, CKD 0.3%, obesity 3%	Corticosteroids 64.4%, remdesivir 48.7%; Vaccinated 30.9%	Low for mortality and mechanical ventilation; high for symptom resolution, infection and adverse events Notes: Non-blinded

	enoxaparin 40 mg twice a day or similar and 596 assigned to enoxaparin 40 mg a day or similar			study which might have introduced bias to symptoms and adverse events outcomes results.	
ANTICOVID trial ; ⁶⁹ Labbé et al; peer reviewed; 2023	Patients with severe to critical COVID-19 infection. 110 assigned to enoxaparin 1 mg /kg twice a day or similar, 110 assigned to enoxaparin 1 mg /kg once a day or similar and 114 assigned to enoxaparin 40 mg a day or similar	Median age 58.3 ± 13.1, male 67.7%, hypertension 31.4%, diabetes 18.2%, COPD 3.6%, CHD 4.2%, CKD 2.1%, cancer 7.5%	Corticosteroids 92.2%, remdesivir 0.6%, hydroxychloroquine 0.6%, tocilizumab 25.1%,	Low for mortality and mechanical ventilation; High for symptom resolution, infection and adverse events Notes: Non-blinded study which might have introduced bias to symptoms and adverse events outcomes results.	
FREEDOM trial ; ⁷⁰ Stone et al; peer reviewed; 2023	Patients with moderate to severe COVID-19 infection. 2257 assigned enoxaparin 1 mg /kg twice a day or similar and 1141 assigned to enoxaparin 40 mg a day or similar	Mean age 52, male 59.7%, hypertension 32%, diabetes 20%, COPD 2.9%, asthma 4.6%, CHD %, CKD 2%, cerebrovascular disease 1%, immunosuppressive therapy %, cancer %, obesity %	Corticosteroids 22%, remdesivir 10%, hydroxychloroquine 1.7%, lopinavir-ritonavir %, tocilizumab %, azithromycin %, convalescent plasma 0.3%; Vaccinated %	Low for mortality and mechanical ventilation; High for symptom resolution, infection and adverse events Notes: Non-blinded study which might have introduced bias to symptoms and adverse events outcomes results.	
COVID-PREVENT trial ; ⁷¹ Rauch-Kröhnert et al; peer reviewed; 2023	Patients with moderate to severe COVID-19 infection. 43 assigned to rivaroxaban 20 mg a day for 7 days and 45 assigned to enoxaparin 40 mg a day or similar	Mean age 61.3, male 61.3%, hypertension 48.6%, diabetes 18%, COPD 6.3%, asthma 4.5%, CHD 7.2%, cerebrovascular disease 1.8%,	NR	Low for mortality and mechanical ventilation; High for symptom resolution, infection and adverse events Notes: Non-blinded study which might have introduced bias to symptoms and adverse events outcomes results.	

<p>COVI-DOSE trial;⁷² Zuily et al; peer reviewed; 2023</p>	<p>Patients with moderate to critical COVID-19 infection. 502 assigned to enoxaparin 40 mg twice a day or similar and 498 assigned to enoxaparin 40 mg a day or similar</p>	<p>Mean age 62, male 66.6%, hypertension 39.9%, diabetes 21.6%, COPD 5%, CHD 7.8%, CKD 2.1%, cerebrovascular disease 3.4%, cancer 4.2%,</p>	<p>Corticosteroids 80.7%, tocilizumab 1.7%,</p>	<p>Low for mortality and mechanical ventilation; High for symptom resolution, infection and adverse events</p> <p>Notes: Non-blinded study which might have introduced bias to symptoms and adverse events outcomes results.</p>	
<p>ETHYCO trial;⁷³ Wu et al; peer reviewed; 2023</p>	<p>Patients with severe to critical COVID-19 infection. 139 assigned to enoxaparin 70 IU/kg twice a day and 144 assigned to 40 mg a day or similar</p>	<p>Mean age 61.1 ± 10.7, male 73.1%, hypertension 33.9%, diabetes 16.6%, COPD 2.1%, asthma 3.5%, CHD 4.6%, CKD 0.7%, cerebrovascular disease 0.7%</p>	<p>NR</p>	<p>Low for mortality and mechanical ventilation; High for symptom resolution, infection and adverse events</p> <p>Notes: Non-blinded study which might have introduced bias to symptoms and adverse events outcomes results.</p>	
<p>ACTIV-4B trial;⁷⁴ Connors et al; peer reviewed; 2021</p>	<p>Patients with mild COVID-19 infection. 278 assigned to apixaban 2.5 to 5 mg twice a day and 136 assigned to SOC</p>	<p>Median age 54 ± 13, male 40.9%, hypertension 35.3%, diabetes 18.3%</p>	<p>NR</p>	<p>Low for mortality and mechanical ventilation; low for symptom resolution, infection, and adverse events</p>	<p>Mortality: Very low certainty ⊕○○○</p> <p>Invasive mechanical ventilation: No information</p>
<p>Gates MRI RESPOND-1 trial;⁷⁵ Ananworanich et al; peer reviewed; 2021</p>	<p>Patients with mild covid-19 and risk factors for severity. 222 assigned to rivaroxaban 10 mg a day and 222 assigned to SOC</p>	<p>Median age 49, male 39.3%, hypertension 51.8%, diabetes 27.7%, COPD 6.1%, immunosuppressive therapy 3.4%</p>	<p>NR</p>	<p>Low for mortality and mechanical ventilation; low for symptom resolution, infection and adverse events</p>	<p>Symptom resolution or improvement: RR 1.08 (95%CI 0.92 to 1.27); RD 4.8% (95%CI -4.8% to 16.4%); Low ⊕⊕○○</p>
<p>OVID trial;⁷⁶ Barco et al; peer reviewed; 2022</p>	<p>Patients with mild to moderate COVID-19 infection. 234 assigned to LMWH-P enoxaparin 40</p>	<p>Mean age 56.5 ± , male 54%, hypertension 24.4%, diabetes 8%, COPD 2%, asthma %, CHD %, CKD %,</p>	<p>Corticosteroids 1.7%, remdesivir %, hydroxychloroquine %, lopinavir-ritonavir %, tocilizumab %,</p>	<p>Low for mortality and mechanical ventilation; High for symptom resolution, infection and adverse events</p>	<p>Symptomatic infection (prophylaxis studies): No</p>

	mg a day for 14 days and 238 assigned to SOC	cerebrovascular disease %, immunosuppressive therapy %, cancer %, obesity %	azithromycin %, convalescent plasma %; Vaccinated 0.6%	Notes: Non-blinded study which might have introduced bias to symptoms and adverse events outcomes results.	information Venous thromboembolic events (intermediate dose): Very low certainty ⊕○○○
ETHIC trial ; ⁷⁷ Cools et al; peer reviewed; 2022	Patients with mild to moderate COVID-19 infection. 105 assigned to enoxaparin 40 mg a day for 21 days and 114 assigned to SOC	Mean age 59 ± , male 55.7%, hypertension 70.4%, diabetes 30.8%, COPD 12.3%, cerebrovascular disease 1.8%, immunosuppression 2.5%, cancer 1.2%	Vaccinated 0%	High for mortality and mechanical ventilation; high for symptom resolution, infection and adverse events Notes: Non-blinded study. Concealment of allocation probably inappropriate.	Clinically important bleeding: Very low certainty ⊕○○○ Hospitalization: RR 1.09 (95%CI 0.81 to 1.47); RD 0.4% (95%CI -0.9% to 2.3%); Moderate ⊕⊕⊕○
COPE Coalition trial ; ⁷⁸ Avazum et al; preprint; 2023	Patients with mild to moderate COVID-19 infection. 327 assigned to rivaroxaban 10 mg a day and 330 assigned to SOC	Mean age 60.5, male 44.4%, hypertension 79.3%, diabetes 35.7%, asthma 11%, CKD 0.5%, cerebrovascular disease 1.5%, cancer 5.5%, obesity 59.6%	NR	Low for mortality and mechanical ventilation; High for symptom resolution, infection and adverse events Notes: Non-blinded study which might have introduced bias to symptoms and adverse events outcomes results.	
Amira et al ; ⁷⁹ peer reviewed; 2023	Patients with mild to moderate COVID-19 infection. 50 assigned to enoxaparin 40 mg a day for 14 days and 50 assigned to SOC	Mean age 54.6, male 50%	NR	High for mortality and mechanical ventilation; High for symptom resolution, infection and adverse events Notes: Non-blinded study. Concealment of allocation probably inappropriate.	
DeNucci et al ; ⁸⁰ peer reviewed; 2023	Patients with moderate to severe COVID-19 infection. 38 assigned to inhaled unfractionated heparin 5000 IU 4	Mean age 52 ± 12.4, male 63%	NR	High for mortality and mechanical ventilation; High for symptom resolution, infection and adverse events	

	times a day and 37 assigned to SOC			Notes: Non-blinded study. Concealment of allocation probably inappropriate.	
PREVENT-HD trial ; ⁸¹ Piazza et al; peer reviewed; 2023	Patients with mild to moderate COVID-19 infection. 641 assigned to rivaroxaban 10 mg a day for 35 days and 643 assigned to SOC	Mean age 56 ± 13.2, male 39%, diabetes 21.3%, CHD 5.4%, cerebrovascular disease 1.4%, cancer 12.5%, obesity 41.4%	Monoclonal antibodies 1.8%; Vaccinated 2.1%,	Low for mortality and mechanical ventilation; Low for symptom resolution, infection and adverse events	

APMV2020 (aspirin, promethazine and micronutrients)

Uncertainty in potential benefits and harms. Further research is needed.

Study; publication status	Patients and interventions analyzed	Comorbidities	Additional interventions	Risk of bias and study limitations	Interventions effects vs standard of care (standard of care) and GRADE certainty of the evidence
---------------------------	-------------------------------------	---------------	--------------------------	------------------------------------	--

RCT

Kumar et al ; ⁸² peer reviewed; 2022	Patients with mild to moderate COVID-19 infection. 99 assigned to APMV2020 (aspirin 150 mg, promethazine 5 mg, vit D 2000 IU, vit C 750 mg, niacinamide 80 mg, zinc 15 mg, potassium 100 micrograms, sodium selenate 82.5 micrograms) twice a day for 10 days and 93 assigned to SOC	Mean age 37 ± , male 55.5%	Vaccinated 95%	High for mortality and mechanical ventilation; high for symptom resolution, infection and adverse events Notes: Non-blinded study. Concealment of allocation probably inappropriate.	<p>Mortality: Very low certainty ⊕○○○</p> <p>Invasive mechanical ventilation: No information</p> <p>Symptom resolution or improvement: No information</p> <p>Symptomatic infection (prophylaxis studies): No information</p> <p>Adverse events: Very low certainty ⊕○○○</p>
---	--	----------------------------	----------------	---	--

					Hospitalization: Very low certainty ⊕○○○
Apremilast Uncertainty in potential benefits and harms. Further research is needed.					
Study; publication status	Patients and interventions analyzed	Comorbidities	Additional interventions	Risk of bias and study limitations	Interventions effects vs standard of care (standard of care) and GRADE certainty of the evidence
RCT					
I-SPY COVID trial ; ⁸³ Files et al; peer reviewed; 2023	Patients with severe to critical COVID-19 infection. 67 assigned to apremilast 60 mg a day for 14 days and 143 assigned to SOC	Mean age 67 ± 14, male 62.4%, hypertension 61.9%, diabetes 33.3%, COPD 20.5%, CKD 14.8%,	Corticosteroids 100%, remdesivir 100%,	Low for mortality and mechanical ventilation; High for symptom resolution, infection and adverse events Notes: Non-blinded study which might have introduced bias to symptoms and adverse events outcomes results.	Mortality: Very low certainty ⊕○○○ Invasive mechanical ventilation: No information Symptom resolution or improvement: No information Symptomatic infection (prophylaxis studies): No information Adverse events: No information Hospitalization: No information

<p style="text-align: center;">Aprepitant Uncertainty in potential benefits and harms. Further research is needed.</p>					
Study; publication status	Patients and interventions analyzed	Comorbidities	Additional interventions	Risk of bias and study limitations	Interventions effects vs standard of care (standard of care) and GRADE certainty of the evidence
RCT					
Mehboob et al. ⁸⁴ preprint; 2020	Patients with mild to critical COVID-19 infection. 10 assigned to aprepitant 80 mg once a day for 3–5 days and 8 assigned to standard of care	Mean age 54.2 ± 10.91, male 61.1%,	NR	High for mortality and invasive mechanical ventilation; high for symptom resolution, infection, and adverse events Notes: Non-blinded study. Concealment of allocation is probably inappropriate.	<p>Mortality: No information</p> <p>Invasive mechanical ventilation: No information</p> <p>Symptom resolution or improvement: No information</p> <p>Symptomatic infection (prophylaxis studies): No information</p> <p>Adverse events: No information</p> <p>Hospitalization: No information</p>

Aprotinin

Uncertainty in potential benefits and harms. Further research is needed.

Study; publication status	Patients and interventions analyzed	Comorbidities	Additional interventions	Risk of bias and study limitations	Interventions effects vs standard of care (standard of care) and GRADE certainty of the evidence
RCT					
Redondo-Calvo et al. ⁸⁵ peer reviewed; 2021	Patients with severe COVID-19 infection. 28 assigned to aprotinin 500 KIU a day for 11 days and 32 assigned to SOC	Mean age 55, male 65%, hypertension 47.4%, diabetes 29.8%, COPD 10.8%, CHD 17%	Corticosteroids 96.5%, remdesivir 12%, tocilizumab 10.5%, Vaccinated 35.1%	High for mortality and mechanical ventilation; high for symptom resolution, infection and adverse events Notes: Significant loss to follow up.	<p>Mortality: Very low certainty ⊕○○○</p> <p>Invasive mechanical ventilation: No information</p> <p>Symptom resolution or improvement: No information</p> <p>Symptomatic infection (prophylaxis studies): No information</p> <p>Adverse events: No information</p> <p>Hospitalization: No information</p>

Arbidol

Uncertainty in potential benefits and harms. Further research is needed.

Study; publication status	Patients and interventions analyzed	Comorbidities	Additional interventions	Risk of bias and study limitations	Interventions effects vs standard of care (standard of care) and GRADE certainty of the evidence
RCT					
Khodashahi et al. ⁸⁶ peer reviewed; 2022	Patients with moderate to severe COVID-19 infection. 50 assigned to arbidol 600 mg a day for 7 days and 50 assigned to SOC	Mean age 60.6 ± 19, male 55.6%, hypertension 13%, diabetes 12%	Hydroxychloroquine 100%,	Low for mortality and mechanical ventilation; high for symptom resolution, infection and adverse events Notes: Non-blinded study which might have introduced bias to symptoms and adverse events outcomes results.	<p>Mortality: Very low certainty ⊕○○○</p> <p>Invasive mechanical ventilation: No information</p> <p>Symptom resolution or improvement: No information</p> <p>Symptomatic infection (prophylaxis studies): No information</p> <p>Adverse events: No information</p> <p>Hospitalization: No information</p>

ArtemiC (artemisinin, curcumin, frankincense, and vitamin C)

Uncertainty in potential benefits and harms. Further research is needed.

Study; publication status	Patients and interventions analyzed	Comorbidities	Additional interventions	Risk of bias and study limitations	Interventions effects vs standard of care (standard of care) and GRADE certainty of the evidence
RCT					
MGC-006 trial ; ⁸⁷ Hellou et al; peer reviewed; 2021	Patients with mild to moderate COVID-19 infection. 33 assigned to ArtemiC (artemisinin, curcumin, frankincense and vitamin C) oral spray twice a day and 17 assigned to SOC	Mean age 52 ± , male 50%	NR	Low for mortality and mechanical ventilation; low for symptom resolution, infection and adverse events	<p>Mortality: Very low certainty ⊕○○○</p> <p>Invasive mechanical ventilation: No information</p> <p>Symptom resolution or improvement: Very low certainty ⊕○○○</p> <p>Symptomatic infection (prophylaxis studies): No information</p> <p>Adverse events: Very low certainty ⊕○○○</p> <p>Hospitalization: No information</p>

Artemisinin

Uncertainty in potential benefits and harms. Further research is needed.

Study; publication status	Patients and interventions analyzed	Comorbidities	Additional interventions	Risk of bias and study limitations	Interventions effects vs standard of care (standard of care) and GRADE certainty of the evidence
RCT					
ARTI-19 trial ; ⁸⁸ Tieu et al; Preprint; 2020	Patients with mild to moderate COVID-19. 39 assigned to artemisinin 500 mg for 5 days and 21 assigned to SOC	Mean age 43.3 ± 11.9, male 63.3%	NR	High for mortality and mechanical ventilation; High for symptom resolution, infection, and adverse events Notes: Non-blinded study. Concealment of allocation is probably inappropriate.	<p>Mortality: Very low certainty ⊕○○○</p> <p>Invasive mechanical ventilation: No information</p> <p>Symptom resolution or improvement: No information</p> <p>Symptomatic infection (prophylaxis studies): No information</p> <p>Adverse events: Very low certainty ⊕○○○</p> <p>Hospitalization: No information</p>

Aspirin

Aspirin probably does not reduce mortality or mechanical ventilation and probably does not increase symptom resolution or improvement. In mild patients It probably does not have an important effect on hospitalizations.

Study; publication status	Patients and interventions analyzed	Comorbidities	Additional interventions	Risk of bias and study limitations	Interventions effects vs standard of care (standard of care) and GRADE certainty of the evidence
RCT					
RESIST trial ; ⁸⁹ Ghati et al; peer reviewed; 2022	Patients with moderate to severe COVID-19 infection. 221 assigned to aspirin 75 mg once a day for 10 days and 219 assigned to SOC	Mean age 53.1 ± 9.2, male 73.3%, hypertension 28.6%, diabetes 27.7%, CHD 1.1%, CKD 2.4%	Corticosteroids 27.3%, remdesivir 20.6%, hydroxychloroquine 9.9%, tocilizumab 0.6%, convalescent plasma 0.2%	High for mortality and mechanical ventilation; High for symptom resolution, infection, and adverse events Notes: Blinding and concealment probably inappropriate.	Mortality: RR 0.95 (95%CI 0.89 to 1.02); RD -0.8% (95%CI -1.8% to 0.3%); Moderate certainty ⊕⊕⊕○ Invasive mechanical ventilation: RR 0.95 (95%CI 0.87 to 1.04); RD -0.9% (95%CI -2.2% to 0.7%); Moderate certainty ⊕⊕⊕○
RECOVERY - ASA trial ; ⁹⁰ Horby et al; peer reviewed; 2021	Patients with moderate to critical COVID-19 infection. 7351 assigned to aspirin 150 mg a day and 7541 assigned to SOC	Median age 59.2 ± 14.2, male 61.5%, diabetes 22%, COPD 19%, asthma %, CHD 10.5%, CKD 3%,	Corticosteroids 94%	Low for mortality and mechanical ventilation; Some concerns for symptom resolution, infection, and adverse events Notes: Non-blinded study which might have introduced bias to symptoms and adverse events outcomes results.	Symptom resolution or improvement: RR 1.02 (95%CI 1.0 to 1.04); RD 1% (95%CI -0.1% to 2.2%); Moderate certainty ⊕⊕⊕○ Symptomatic infection (prophylaxis studies): No information
ACTIV-4B trial ; ⁷⁴ Connors et al; peer reviewed; 2021	Patients with mild COVID-19 infection. 144 assigned to aspirin 81 mg a day and 136 assigned to SOC	Median age 54 ± 13, male 40.9%, hypertension 35.3%, diabetes 18.3%	NR	Low for mortality and mechanical ventilation; low for symptom resolution, infection and adverse events	Adverse events: RR 1.1 (95%CI 0.71 to 1.73); RD 1% (95%CI -2.9% to 7.4%); Low certainty ⊕⊕○○
REMAP-CAP - ASA trial ; ⁹¹ Bradbury et al; peer reviewed;	Patients with severe to critical COVID-19 infection. 565	Median age 57, male 65%, hypertension %, diabetes 22.7%, CHD 4.2%, CKD	Corticosteroids 98.1%, remdesivir 22%, tocilizumab 42.9%	Low for mortality and mechanical ventilation; High for symptom resolution,	

2021	assigned to aspirin 75 to 100 mg a day for 14 days and 529 assigned to SOC	3.4%		infection and adverse events Notes: Non-blinded study which might have introduced bias to symptoms and adverse events outcomes results.	Hospitalization: RR 0.8 (95%CI 0.57 to 1.11); RD -1% (95%CI -2.1% to 0.5%); Moderate certainty ⊕⊕⊕○
ASCOT trial , ⁶⁸ McQuilten et al; peer reviewed; 2023	Patients with moderate COVID-19 infection. 601 assigned to LMWH-I enoxaparin 40 mg twice a day and 596 assigned to LMWH-P	Mean age 49 ± , male 59%, hypertension 24%, diabetes %, COPD 2%, asthma 3%, CHD 2%, CKD 0.3%, cerebrovascular disease %, immunosuppressive therapy %, cancer %, obesity 3%	Corticosteroids 64.4%, remdesivir 48.7%, hydroxychloroquine %, lopinavir-ritonavir %, tocilizumab %, azithromycin %, convalescent plasma %; Vaccinated 30.9%	Low for mortality and mechanical ventilation; High for symptom resolution, infection and adverse events Notes: Non-blinded study which might have introduced bias to symptoms and adverse events outcomes results.	
AST trial , ⁹² Eikelboom et al; peer reviewed; 2023	Patients with mild to moderate COVID-19 infection. 1945 assigned to aspirin 100 mg a day for 28 days and 1936 assigned to SOC	Mean age 45, male 60.6%, hypertension 22%, diabetes 13%, COPD 7.5%, CHD 5%, cerebrovascular disease 0.2%	Vaccinated 27.6%	Low for mortality and mechanical ventilation; High for symptom resolution, infection and adverse events Notes: Non-blinded study which might have introduced bias to symptoms and adverse events outcomes results.	

Aspirin + Dipyridamole

Uncertainty in potential benefits and harms. Further research is needed.

Study; publication status	Patients and interventions analyzed	Comorbidities	Additional interventions	Risk of bias and study limitations	Interventions effects vs standard of care (standard of care) and GRADE certainty of the evidence
RCT					
Singla et al. ⁹³	Patients with	Median age 57, male	NR	Low for mortality and	Mortality: Very

peer reviewed; 2023	severe to critical COVID-19 infection. 49 assigned to aspirin + dipyridamole 50/400 mg a day for 14 days and 49 assigned to SOC	46.9%, obesity 41.8%		mechanical ventilation; High for symptom resolution, infection and adverse events Notes: Non-blinded study which might have introduced bias to symptoms and adverse events outcomes results.	low certainty ⊕○○○ Invasive mechanical ventilation: No information Symptom resolution or improvement: Very low certainty ⊕○○○ Symptomatic infection (prophylaxis studies): No information Adverse events: No information Hospitalization: No information
---------------------	---	----------------------	--	---	--

Aspirin + Clopidogrel + Rivaroxaban

Uncertainty in potential benefits and harms. Further research is needed.

Study; publication status	Patients and interventions analyzed	Comorbidities	Additional interventions	Risk of bias and study limitations	Interventions effects vs standard of care (standard of care) and GRADE certainty of the evidence
---------------------------	-------------------------------------	---------------	--------------------------	------------------------------------	--

RCT

C19-ACS trial ; ⁹⁴ Kanagaratnam et al; peer reviewed; 2023	Patients with moderate COVID-19 infection. 159 assigned to AAS 75 mg once daily, clopidogrel 75 mg once daily, rivaroxaban 2.5 mg twice daily, atorvastatin 80 mg once daily, and omeprazole 20 mg	Mean age 63.6 ± 11.7, male 62%, hypertension 60%, diabetes 39%, asthma 7.8%, CHD 21%, 3.1%	NR	Low for mortality and mechanical ventilation; High for symptom resolution, infection and adverse events Notes: Non-blinded study which might have introduced bias to symptoms and adverse events outcomes results.	Mortality: Very low certainty ⊕○○○ Invasive mechanical ventilation: No information Symptom resolution or improvement: No
---	--	--	----	---	--

	once daily. and 160 assigned to SOC				information Symptomatic infection (prophylaxis studies): No information Adverse events: Very low certainty ⊕○○○ Hospitalization: No information
Atazanavir +/- ritonavir Uncertainty in potential benefits and harms. Further research is needed.					
Study; publication status	Patients and interventions analyzed	Comorbidities	Additional interventions	Risk of bias and study limitations	Interventions effects vs standard of care (standard of care) and GRADE certainty of the evidence
RCT					
Nekoukar et al. ⁹⁵ peer reviewed; 2021	Patients with severe COVID-19 infection. 62 assigned to atazanavir/ritonavir 300/100 mg a day for 5 to 10 days and 62 assigned to lopinavir-ritonavir 200/50 mg a day for 5 to 10 days	Mean age 49.9 ± 12.6, male 55.6%, hypertension 16.9%, diabetes 27.4%, COPD 0.8%, asthma 1.6%,	Corticosteroids 42.7%, remdesivir 13.7%, tocilizumab 3.2%, azithromycin 50.8%,	High for mortality and mechanical ventilation; High for symptom resolution, infection, and adverse events Notes: Non-blinded study. Concealment of allocation probably inappropriate.	Mortality: Very low certainty ⊕○○○ Invasive mechanical ventilation: Very low certainty ⊕○○○ Symptom resolution or improvement: Very low certainty ⊕○○○
REVOLUTION trial ⁹⁶ Maia et al; peer reviewed; 2023	Patients with severe COVID-19 infection. 63 assigned to atazanavir 2 capsules once followed by 1 capsule a day for 10 days and 56 assigned to SOC	Mean age 54.2 ± 14, male 68%, hypertension 41.6%, diabetes 23%, COPD 2%, asthma %, CHD 1%, CKD 1%, cancer 2%, obesity 24%	Corticosteroids 83%, tocilizumab 1%,	Low for mortality and mechanical ventilation; Low for symptom resolution, infection and adverse events	Symptomatic infection (prophylaxis studies): No information Adverse events: Very low certainty

					⊕○○○ Hospitalization: No information
Atovacune Uncertainty in potential benefits and harms. Further research is needed.					
Study; publication status	Patients and interventions analyzed	Comorbidities	Additional interventions	Risk of bias and study limitations	Interventions effects vs standard of care (standard of care) and GRADE certainty of the evidence
RCT					
STU-2020-0707 trial ; ⁹⁷ Jain et al; preprint; 2021	Patients with moderate to severe COVID-19 infection. 41 assigned to atovacune 3000 mg a day for 10 days and 19 assigned to SOC	Mean age 50.9, male 63%, hypertension 63%, diabetes 63%, COPD 20%, asthma %, CHD 12%, CKD 33%, cancer 10%, obesity 38%	Corticosteroids 73.3%, remdesivir 60%, convalescent plasma 8.3%;	Low for mortality and mechanical ventilation; low for symptom resolution, infection and adverse events	Mortality: Very low certainty ⊕○○○ Invasive mechanical ventilation: No information Symptom resolution or improvement: No information Symptomatic infection (prophylaxis studies): No information Adverse events: Very low certainty ⊕○○○ Hospitalization: No information

Auxora

Auxora may not increase severe adverse events. The effects of auxora on other important outcomes are uncertain. Further research is needed.

Study; publication status	Patients and interventions analyzed	Comorbidities	Additional interventions	Risk of bias and study limitations	Interventions effects vs standard of care (standard of care) and GRADE certainty of the evidence
RCT					
CARDEA trial ; ⁹⁸ Bruen et al; Preprint; 2020	Patients with severe COVID-19 infection. 130 assigned to auxora initial dose 2.0 mg/kg (max 250 mg), followed by 1.6 mg/kg (max 200 mg) at 24 and 48 h and 131 assigned to SOC	Mean age 60, male 67.4%, hypertension 62.8%, diabetes 41.8%	Steroids 100%, remdesivir 77.6%, tocilizumab 2.8%	Low for mortality and mechanical ventilation; low for symptom resolution, infection and adverse events	<p>Mortality: RR 0.68 (95%CI 0.39 to 1.17); RD -5.1% (95%CI -9.8% to 2.7%); Low certainty ⊕⊕○○</p> <p>Invasive mechanical ventilation: No information</p> <p>Symptom resolution or improvement: RR 1.07 (95%CI 0.94 to 1.22); RD 4.2% (95%CI -3.6% to 13.3%); Very low certainty ⊕○○○</p> <p>Symptomatic infection (prophylaxis studies): No information</p> <p>Adverse events: RR 0.69 (95%CI 0.48 to 1); RD -3.2% (95%CI -5.3% to 0%); Low certainty ⊕⊕○○</p>

					Hospitalization: No information
Avdoralimab					
Uncertainty in potential benefits and harms. Further research is needed					
Study; publication status	Patients and interventions analyzed	Comorbidities	Additional interventions	Risk of bias and study limitations	Interventions effects vs standard of care (standard of care) and GRADE certainty of the evidence
RCT					
FORCE trial ; ⁹⁹ Carvelli et al ; preprint ; 2021	Patients with severe to critical COVID-19 infection. 103 assigned to avdoralimab 500 mg once followed by 200 mg every 48 hours and 104 assigned to SOC	Mean age 63.6, male 71%, hypertension 51%, diabetes 36%, obesity 45%	Corticosteroids 85%,	Low for mortality and mechanical ventilation; low for symptom resolution, infection and adverse events	Mortality: RR 1.68 (95%CI 0.87 to 3.26); RD 10.9% (95%CI - 2.1% to 36.2%); Very low certainty ⊕○○○ Invasive mechanical ventilation: No information Symptom resolution or improvement: No information Symptomatic infection (prophylaxis studies): No information Adverse events: RR 1.15 (95%CI 0.85 to 1.55); RD 1.5% (95%CI - 1.5% to 5.6%); Very low certainty ⊕○○○ Hospitalization: No information

Aviptadil

Aviptadil may not reduce mortality, may not increase symptom resolution and may not increase severe adverse events. However, certainty of the evidence was low. Further research is needed.

Study; publication status	Patients and interventions analyzed	Comorbidities	Additional interventions	Risk of bias and study limitations	Interventions effects vs standard of care (standard of care) and GRADE certainty of the evidence
RCT					
COVID-AIV trial : ¹⁰⁰ Jihad et al; preprint (now retracted); 2021	Patients with severe to critical COVID-19 infection. 136 assigned to aviptadil three infusions of 50, 100 and 150 pmol/kg/hr and 67 assigned to SOC	Mean age 61, male 69%,	NR	High for mortality and mechanical ventilation; high for symptom resolution, infection, and adverse events Notes: Blinding and concealment probably inappropriate.	Mortality: RR 1.04 (95%CI 0.84 to 1.29); RD 0.6% (95%CI -2.6% to 4.7%); Low certainty ⊕⊕○○ Invasive mechanical ventilation: No information
TESICO trial : ¹⁰¹ Brown et al; peer reviewed; 2023	Patients with severe to critical COVID-19 infection. 231 assigned to Aviptadil 600 pmol/kg on infusion day 1, 1200 pmol/kg on infusion day 2, and 1800 pmol/kg on infusion day 3 and 230 assigned to SOC	Mean age 57.5, male 61%, hypertension 41.4%, diabetes 33.2%, CHD 8.5%, CKD 18%, immunosupresion 15%, cancer %, obesity 35%	Corticosteroids 95.5%, remdesivir 76%, hydroxychloroquine Vaccinated 31%	Low for mortality and mechanical ventilation; Low for symptom resolution, infection and adverse events	Symptom resolution or improvement: RR 1.06 (95%CI 0.91 to 1.23); RD 3.6% (95%CI -5.5% to 13.9%); Low certainty ⊕⊕○○ Symptomatic infection (prophylaxis studies): No information Adverse events: RR 1.05 (95%CI 0.95 to 1.16); RD 0.5% (95%CI -0.5% to 1.6%); Low certainty

					⊕⊕○○ Hospitalization: No information
Ayush-64 Uncertainty in potential benefits and harms. Further research is needed.					
Study; publication status	Patients and interventions analyzed	Comorbidities	Additional interventions	Risk of bias and study limitations	Interventions effects vs standard of care (standard of care) and GRADE certainty of the evidence
RCT					
Singh et al. ¹⁰² peer reviewed; 2021	Patients with mild to moderate COVID-19 infection. 37 assigned to Ayush-64 1500 mg a day for 30 days and 37 assigned to SOC	Mean age 35.89, male 62.1%, comorbidities 0%	NR	Low for mortality and mechanical ventilation; high for symptom resolution, infection and adverse events Notes: Non-blinded study which might have introduced bias to symptoms and adverse events outcomes results.	Mortality: No information Invasive mechanical ventilation: No information Symptom resolution or improvement: Very low certainty ⊕○○○ Symptomatic infection (prophylaxis studies): No information Adverse events: Very low certainty ⊕○○○ Hospitalization: Very low certainty ⊕○○○

AZD1656

AZD1656 may improve time to symptom resolution. The effects of AZD 1656 on other important outcomes are uncertain. Further research is needed.

Study; publication status	Patients and interventions analyzed	Comorbidities	Additional interventions	Risk of bias and study limitations	Interventions effects vs standard of care (standard of care) and GRADE certainty of the evidence
RCT					
ARCADIA trial ; ¹⁰³ Chorlton et al; peer reviewed; 2022	Diabetic patients with moderate to severe COVID-19 infection. 80 assigned to AZD1656 200 mg a day for 21 days and 73 assigned to SOC	Mean age 64, male 63.4%, hypertension %, diabetes 100%,	Corticosteroids 73.2%, tocilizumab 3.9%, anakinra 0.7%, sarilumab 0.7%	Low for mortality and mechanical ventilation; low for symptom resolution, infection, and adverse events	<p>Mortality: Very low certainty ⊕○○○</p> <p>Invasive mechanical ventilation: No information</p> <p>Symptom resolution or improvement: RR 1.18 (95%CI 0.9 to 1.62); RD 11% (95%CI -8.4% to 37.5%); Low certainty ⊕⊕○○</p> <p>Symptomatic infection (prophylaxis studies): No information</p> <p>Adverse events: Very low certainty ⊕○○○</p> <p>Hospitalization: No information</p>

Azithromycin probably does not reduce mortality or mechanical ventilation and does not improve time to symptom resolution.					
Study; publication status	Patients and interventions analyzed	Comorbidities	Additional interventions	Risk of bias and study limitations	Interventions effects vs standard of care (standard of care) and GRADE certainty of the evidence
RCT					
CARVIN trial ; ¹⁰⁴ Klussmann et al; preprint; 2021	Patients with mild COVID-19 infection. 56 assigned to azelastine (inhaled) 0.02 to 0.1% twice a day for 11 days and 28 assigned to SOC	NR	NR	Low for mortality and mechanical ventilation; low for symptom resolution, infection and adverse events	<p>Mortality: No information</p> <p>Invasive mechanical ventilation: No information</p> <p>Symptom resolution or improvement: Very low certainty ⊕○○○</p> <p>Symptomatic infection (prophylaxis studies): No information</p> <p>Adverse events: Very low certainty ⊕○○○</p> <p>Hospitalization: No information</p>

Azithromycin

Azithromycin probably does not reduce mortality or mechanical ventilation and does not improve time to symptom resolution.

Study; publication status	Patients and interventions analyzed	Comorbidities	Additional interventions	Risk of bias and study limitations	Interventions effects vs standard of care (standard of care) and GRADE certainty of the evidence
RCT					
Sekhavati et al ¹⁰⁵ peer-reviewed; 2020	Patients with moderate to severe COVID-19 infection. 56 assigned to azithromycin 500 mg twice daily and 55 assigned to standard of care	Mean age 57.1 ± 15.73, male 45.9%	Hydroxychloroquine 100%, lopinavir-ritonavir 100%	High for mortality and invasive mechanical ventilation; High for symptom resolution, infection, and adverse events Notes: Non-blinded study. Concealment of allocation is probably inappropriate.	Mortality: RR 1.01 (95%CI 0.92 to 1.1); RD 0.2% (95%CI -1.3% to 1.6%); Moderate certainty ⊕⊕⊕○ Invasive mechanical ventilation: RR 0.92 (95%CI 0.77 to 1.1); RD -1.4% (95%CI -4% to 1.7%); Moderate certainty ⊕⊕⊕○
Guvenmez et al ¹⁰⁶ peer-reviewed; 2020	Patients with moderate COVID-19 infection. 12 assigned to lincomycin 600 mg twice a day for 5 days and 12 assigned to azithromycin 500 mg on first day followed by 250 mg a day for 5 days	Mean age 58.7 ± 16, male 70.8%,	NR	High for mortality and invasive mechanical ventilation; high for symptom resolution, infection, and adverse events Notes: Non-blinded study. Concealment of allocation is probably inappropriate.	Symptom resolution or improvement: RR 1.02 (95%CI 0.99 to 1.04); RD 1.2% (95%CI -0.6% to 2.4%); High certainty ⊕⊕⊕⊕
COALITION II trial ¹⁰⁷ Furtado et al; peer-reviewed; 2020	Patients with severe COVID-19. 214 assigned to azithromycin 500 mg once a day for 10 days and	Median age 59.8 ± 19.5, male 66%, hypertension 60.7%, diabetes 38.2%, chronic lung disease 6%, asthma %,	Corticosteroids 18.1%, lopinavir-ritonavir 1%, oseltamivir 46%, ATB 85%	Low for mortality and invasive mechanical ventilation; high for symptom resolution, infection, and adverse events	Symptomatic infection (prophylaxis studies): No information

	183 assigned to standard of care	coronary heart disease 5.8%, chronic kidney disease 11%, cerebrovascular disease 3.8%, immunosuppression %, cancer 3.5%, obesity %		Notes: Non-blinded study which might have introduced bias to symptoms and adverse events outcomes results.	Adverse events: RR 1.23 (95%CI 0.51 to 2.96); RD 2.4% (95%CI -5% to 19.9%); Very low certainty ⊕○○○
RECOVERY trial ¹⁰⁸ Horby et al; preprint; 2020	Patients with moderate to critical COVID-19. 2582 assigned to azithromycin 500 mg a day for 10 days and 5182 assigned to standard of care	Mean age 65.3 ± 15.6, male 62%, diabetes 27.5%, COPD 24.5%, asthma %, coronary heart disease 26.5%, chronic kidney disease 6%	Corticosteroids 61%,	Low for mortality and mechanical ventilation; some concerns for symptom resolution, infection, and adverse events Notes: Non-blinded study which might have introduced bias to symptoms and adverse events outcomes results.	Hospitalization: RR 0.98 (95%CI 0.52 to 1.86); RD -0.1% (95%CI -2.3% to 4.1%); Low certainty ⊕⊕○○
Rashad et al ; ¹⁰⁹ preprint ; 2020	Patients with mild to moderate COVID-19. 107 assigned to AZT 500 mg a day for 7 days, 99 assigned to Clarithromycin 1000 mg a day for 7 days and 99 assigned to SOC	Mean age 44.4 ± 18, male 29.8%	NR	High for mortality and mechanical ventilation; High for symptom resolution, infection, and adverse events Notes: Non-blinded study. Concealment of allocation is probably inappropriate.	
PRINCIPLE trial ; ¹¹⁰ Butler et al; peer reviewed; 2021	Patients with mild to severe COVID-19 infection. 500 assigned to azithromycin 500 mg a day for 3 days and 629 assigned to SOC	Mean age 60.7 ± 7.8, male 43%, hypertension 42%, diabetes 18%, COPD 38%, asthma %, CHD 15%, cerebrovascular disease 6%,	NR	Some concerns for mortality and mechanical ventilation; High for symptom resolution, infection, and adverse events Notes: Non-blinded study which might have introduced bias to symptoms and adverse events	

				outcomes results. Significant loss to follow-up.
ATOMIC2 trial ; ¹¹¹ Hinks et al; preprint; 2021	Patients with mild to moderate COVID-19 infection. 145 assigned to azithromycin 500 mg a day for 14 days and 147 assigned to SOC	Mean age 45.9 ± 14.8, male 51.5%, hypertension 17.6%, diabetes 8.5%, COPD 4.1%, asthma 18%, CHD 4.1%, cancer 0.3%,	NR	Low for mortality and mechanical ventilation; high for symptom resolution, infection, and adverse events Notes: Non-blinded study which might have introduced bias to symptoms and adverse events outcomes results.
ACTION trial ; ¹¹² Oldenburg et al; peer reviewed; 2021	Patients with mild to moderate COVID-19 infection. 131 assigned to azithromycin 1.2 g once and 70 assigned to SOC	Median age 43, male 44%, hypertension 12.2%, diabetes 3.8%, COPD 1.5%, asthma 12%, CKD 1%, cerebrovascular disease 1%, cancer 0.4%,	NR	Some concerns for mortality and mechanical ventilation; Some concerns for symptom resolution, infection, and adverse events Notes: Significant loss to follow-up.
Ghanei et al ; ¹¹³ peer reviewed; 2021	Patients with severe COVID-19 infection. 110 assigned to lopinavir-ritonavir 200/50 mg twice a day for 7 days and 110 assigned to azithromycin 500 mg once followed by 250 mg a day for 5 days	Mean age 58.1 ± 16.3, male 51.5%, hypertension 24.7%, diabetes 12.2%, asthma 4.5%, CHD 8.9%, CKD 1.2%,	Convalescent plasma 1.8%	High for mortality and mechanical ventilation; high for symptom resolution, infection and adverse events Notes: Non-blinded study. Concealment of allocation probably inappropriate.
DAWn-AZITHRO trial ; ¹¹⁴ Gyselinck et al; peer reviewed; 2021	Patients with severe to critical COVID-19 infection. 119 assigned to AZT 500 mg a day for 5 days and 64 assigned to SOC	Mean age 62 ± 15, male 61.8%, hypertension 44.8%, diabetes 16.9%, COPD 8.2%, asthma 8.2%, CHD 9.8%, CKD 8.7%	NR	Low for mortality and mechanical ventilation; high for symptom resolution, infection and adverse events Notes: Non-blinded study which might

				have introduced bias to symptoms and adverse events outcomes results.	
Azvudine Uncertainty in potential benefits and harms. Further research is needed.					
Study; publication status	Patients and interventions analyzed	Comorbidities	Additional interventions	Risk of bias and study limitations	Interventions effects vs standard of care (standard of care) and GRADE certainty of the evidence
RCT					
Ren et al ; ¹¹⁵ peer-reviewed; 2020	Patients with mild to moderate COVID-19 infection. 10 assigned to azvudine 5 mg once a day and 10 assigned to standard of care	Median age 52 ± 59, male 60%, hypertension 5%, diabetes 5%, coronary heart disease 5%	Antivirals 100%, antibiotics 40%	High for mortality and invasive mechanical ventilation; high for symptom resolution, infection, and adverse events Notes: Non-blinded study. Concealment of allocation is probably inappropriate.	Mortality: No information Invasive mechanical ventilation: No information Symptom resolution or improvement: No information Symptomatic infection (prophylaxis studies): No information Adverse events: No information Hospitalization: No information

Bacteriophage (inhaled)					
Uncertainty in potential benefits and harms. Further research is needed.					
Study; publication status	Patients and interventions analyzed	Comorbidities	Additional interventions	Risk of bias and study limitations	Interventions effects vs standard of care (standard of care) and GRADE certainty of the evidence
RCT					
Samaee et al. ¹¹⁶ peer reviewed; 2023	Patients with moderate to critical COVID-19 infection. 30 assigned to bacteriophage (inh) 10 ml twice a day and 30 assigned to SOC	Mean age 63, male 51.7%, hypertension 20%, diabetes 40%, COPD 2%, asthma 0%, CHD 23.5%, cancer 3%	NR	Low for mortality and mechanical ventilation; Low for symptom resolution, infection and adverse events	<p>Mortality: Very low certainty ⊕○○○</p> <p>Invasive mechanical ventilation: No information</p> <p>Symptom resolution or improvement: No information</p> <p>Symptomatic infection (prophylaxis studies): No information</p> <p>Adverse events: No information</p> <p>Hospitalization: No information</p>
Baloxavir					
Uncertainty in potential benefits and harms. Further research is needed.					
Study; publication status	Patients and interventions analyzed	Comorbidities	Additional interventions	Risk of bias and study limitations	Interventions effects vs standard of care (standard of care) and GRADE certainty of

					the evidence
RCT					
Lou et al ; ¹¹⁷ preprint; 2020	Patients with mild to severe COVID-19 infection. 10 assigned to baloxavir 80 mg a day on days 1, 4 and 7, 9 assigned to favipiravir and 10 assigned to standard of care	Mean age 52.5 ± 12.5, male 72.4%, hypertension 20.7%, diabetes 6.9%, coronary heart disease 13.8%	Antivirals 100%, interferon 100%	High for mortality and invasive mechanical ventilation; high for symptom resolution, infection, and adverse events Notes: Non-blinded study. Concealment of allocation is probably inappropriate.	<p>Mortality: No information</p> <p>Invasive mechanical ventilation: No information</p> <p>Symptom resolution or improvement: Very low certainty ⊕○○○</p> <p>Symptomatic infection (prophylaxis studies): No information</p> <p>Adverse events: No information</p> <p>Hospitalization: No information</p>
Bamlanivimab +/- etesevimab (monoclonal antibody)					
Bamlanivimab may reduce hospitalizations and infections in exposed individuals. It is uncertain if it affects mortality or mechanical ventilation requirements. Further research is needed.					
Study; publication status	Patients and interventions analyzed	Comorbidities	Additional interventions	Risk of bias and study limitations	Interventions effects vs standard of care (standard of care) and GRADE certainty of the evidence
RCT					

BLAZE-1 trial ; ¹¹⁸ Chen et al; peer-reviewed; 2020	Patients with mild to moderate COVID-19. 309 assigned to bamlanivimab 700 mg, 2800 mg, or 7000 mg once and 143 assigned to standard of care	Mean age 45 ± 68, male 55%	NR	High for mortality and mechanical ventilation; high for symptom resolution, infection, and adverse events Notes: Concealment of allocation probably inappropriate.	Mortality: Very low certainty ⊕○○○ Invasive mechanical ventilation: No information
ACTIV-3/TICO trial ; ¹¹⁹ Lundgren et al; Peer reviewed; 2020	Patients with moderate to severe COVID-19. 163 assigned to bamlanivimab 7000 mg once and 151 assigned to SOC	Median age 71 ± 22, male 66%, hypertension 49%, diabetes 29%, COPD %, asthma 9%, CHD 4%, CKD 11%, obesity 52%	Corticosteroids 49%, remdesivir 95%,	Low for mortality and adverse events; high for symptom resolution. Notes: Significant loss to follow-up for symptom improvement/resolution outcome.	Symptom resolution or improvement: RR 1.02 (95%CI 0.99 to 1.06); RD 1.2% (95%CI 3.6% to 5.4%); Moderate certainty ⊕⊕⊕○
Gottlieb et al ; ¹²⁰ Peer reviewed; 2020	Patients with mild to moderate COVID-19. 309 assigned to bamlanivimab 700-7000 mg once, 112 assigned to bamlanivimab + etesevimab and 156 assigned to SOC	Mean age 44.7 ± 15.7, male 45.4%	NR	Low for mortality and mechanical ventilation; low for symptom resolution, infection, and adverse events	Symptomatic infection (prophylaxis studies): RR 0.56 (95%CI 0.39 to 0.81); RD -7.6% (95%CI -10.6% to -3.6%); Moderate certainty ⊕⊕⊕○ Adverse events: RR 1.12 (95%CI 0.75 to 1.66); RD 1.2% (95%CI -2.5% to -6.7%); Low certainty ⊕⊕○○
BLAZE-2 trial ; ¹²¹ Cohen et al; peer reviewed; 2021	Individuals exposed to SARS-CoV-2 infection. 484 assigned to bamlanivimab 4200 mg once and 482 assigned to SOC	Median age 53	NR	Low for mortality and mechanical ventilation; Low for symptom resolution, infection, and adverse events	Hospitalization: RR 0.37 (95%CI 0.21 to 0.65); RD -3% (95%CI -3.8% to -1.7%); Moderate certainty ⊕⊕⊕○
BLAZE-1 trial ; ¹²² Dougan et al; peer reviewed; 2021	Patients with mild to moderate COVID-19 infection. 518 assigned to bamlanivimab + etesevimab 2800/2800 mg and	Mean age 53.8 ± 16.8, hypertension 33.9%, diabetes 27.5%, COPD %, CHD 7.4%, CKD 3.5%, immunosuppressive therapy 4.9%	NR	Low for mortality and mechanical ventilation; low for symptom resolution, infection, and adverse events	

	517 assigned to SOC				
J2W-MC-PYAA trial ; ¹²³ Chen et al; peer reviewed; 2021	Patients with moderate to severe COVID-19 infection. 18 assigned to bamlanivimab 700 to 7000 mg once and 6 assigned to SOC	Mean age 53.9, male 54.2%, hypertension 33.3%, diabetes 25%, asthma 25%, CHD 12.5%, CKD 4%, obesity 8.3%	Corticosteroids 29.1%, remdesivir 50%,	Low for mortality and mechanical ventilation; low for symptom resolution, infection and adverse events	
OPTIMISE-C19 trial ; ¹²⁴ McCreary et al; peer reviewed; 2022	Patients with mild COVID-19 infection disease and risk factors for severity. 922 assigned to REGN-CoV2 (Regeneron) and 1013 assigned to bamlanivimab +/- etesevimab	Mean age 56 ± 16, male 46%, hypertension 53%, diabetes 25%, COPD 19%, asthma %, CHD 18%, CKD 6.5%, immunosuppressive therapy 27%, obesity 48%	NR	Low for mortality and mechanical ventilation; low for symptom resolution, infection and adverse events	
ACTIV-2 trial ; ¹²⁵ Chew et al; peer reviewed; 2021	Patients with mild COVID-19 infection. 159 assigned to bamlanivimab 700 to 7000 mg and 158 assigned to SOC	Mean age 46.2, male 48.9%	NR	Low for mortality and mechanical ventilation; low for symptom resolution, infection and adverse events	
OPTIMISE-C19 trial ; ¹²⁶ Huang et al; preprint; 2021	Patients with mild to moderate COVID-19 infection. 2454 assigned to REGN-COV2 (Regeneron) one infusion and 1104 assigned to sotrovimab one infusion	Mean age 54 ± 18, male %, hypertension 30%, diabetes 12%, CHD 16%, CKD 4.7%	NR	Low for mortality and mechanical ventilation; low for symptom resolution, infection and adverse events	
MANTICO trial ; ¹²⁷ Mazzaferri et al; preprint; 2021	Patients with mild to moderate COVID-19 infection. 107 assigned to sotrovomab 500 mg once and 106	Mean age 65 ± 15, male 57.2%, diabetes 2.9%, COPD 16.7%, asthma %, CHD 37.9%, CKD 5.1%, immunosuppression	Vaccinated 28.6%	Low for mortality and mechanical ventilation; high for symptom resolution, infection and adverse events	

	assigned to bamlanivimab + etesevimab 700/1400 mg once and 106 assigned to REGEN-COV2 600/600 mg once	19.6%, obesity 25.4%		Notes: Non-blinded study which might have introduced bias to symptoms and adverse events outcomes results.	
BLAZE-4 trial ; ¹²⁸ Dougan et al; preprint; 2022	Patients with mild to moderate COVID-19 infection. 225 assigned to bebtelovimab 175 mg once and 175 assigned to bebtelovimab 175 mg + bamlanivimab 700 mg + etesevimab 1400 mg mg once	Median age 35 ± , male 44.5%	Vaccinated 20.7%	Low for mortality and mechanical ventilation; high for symptom resolution, infection and adverse events	

Baricitinib

Baricitinib reduces mortality and probably reduces mechanical ventilation requirements and improves time to symptom resolution, without increasing severe adverse events.

Study; publication status	Patients and interventions analyzed	Comorbidities	Additional interventions	Risk of bias and study limitations	Interventions effects vs standard of care (standard of care) and GRADE certainty of the evidence
RCT					
ACTT-2 trial ; ¹²⁹ Kalil et al; peer-reviewed; 2020	Patients with moderate to severe COVID-19. 515 assigned to	Mean age 55.4 ± 15.7, male 63.1%, comorbidities 84.4%	Corticosteroids 11.9%	Some concerns for mortality and mechanical ventilation; some	Mortality: RR 0.73 (95%CI 0.57 to 0.92); RD -4.3% (95%CI -6.9% to -

	baricitinib + remdesivir 4 mg a day for 14 days + 200 mg once followed by 100 mg a day for 10 days and 518 assigned to remdesivir			concerns for symptom resolution, infection, and adverse events Notes: Significant loss to follow-up.	1.3%); High certainty ⊕⊕⊕⊕ Invasive mechanical ventilation: RR 0.83 (95%CI 0.66 to 1.04); RD -2.9% (95%CI -5.9% to 0.7%); Moderate certainty ⊕⊕⊕○
COV-BARRIER trial ; ¹³⁰ Marconi et al; peer reviewed; 2021	Patients with moderate to severe COVID-19 infection. 764 assigned to baricitinib 4 mg for 14 days and 761 assigned to SOC	Mean age 57.6 ± 14.1, male 63.1%, hypertension 47.9%, diabetes 30%, COPD 4.6%, obesity 33%	Corticosteroids 79.3%, remdesivir 18.9%	Low for mortality and mechanical ventilation; low for symptom resolution, infection, and adverse events	Symptom resolution or improvement: RR 1.27 (95%CI 1.13 to 1.42); RD 16.4% (95%CI 7.9% to 25.5%); Moderate certainty ⊕⊕⊕○
COV-BARRIER-IMV trial ; ¹³¹ Wesley et al; preprint; 2021	Patients with critical COVID-19 infection. 51 assigned to baricitinib 4 mg a day for 14 days and 50 assigned to SOC	Mean age 58.6 ± 13.8, male 54.5%, hypertension 54.5%, diabetes 35.6%, COPD 3%, obesity 56.4%	Corticosteroids 86.1%, remdesivir 2%,	Low for mortality and mechanical ventilation; low for symptom resolution, infection and adverse events	Symptomatic infection (prophylaxis studies): No information
RECOVERY trial ; ¹³² Horby et al; peer reviewed; 2021	Patients with severe to critical COVID-19 infection. 4148 assigned to baricitinib 4 mg a day for 10 days and 4008 assigned to SOC	Mean age 58.1 ± 15.5, male 66%, hypertension %, diabetes 23%, COPD 20.4%, asthma %, CHD 18.2%, CKD 2%,	Corticosteroids 95.2%, remdesivir 20.4%, tocilizumab 23%, Regeneron 11%; Vaccinated 42%	Low for mortality and mechanical ventilation; some Concerns for symptom resolution, infection and adverse events Notes: Non-blinded study which might have introduced bias to symptoms and adverse events outcomes results.	Adverse events: RR 0.78 (95%CI 0.64 to 0.95); RD -2.2% (95%CI -3.7% to -0.5%); Moderate certainty ⊕⊕⊕○ Hospitalization: No information
ACTT-4 trial ; ¹³³ Wolfe et al; peer reviewed; 2021	Patients with severe COVID-19 infection. 516 assigned to baricitinib 4 mg a day for 14 days and 494 assigned to dexamethasone 6 mg a day for 10	Mean age 58.3 ± 14, male 58%, hypertension 59.2%, diabetes 39.6%, COPD 9%, asthma 11%, CHD 9.6%, CKD 9.3%, immunosuppression 3.4%, cancer 5.6%,	Remdesivir 100%	Low for mortality and mechanical ventilation; low for symptom resolution, infection, and adverse events	

	days	obesity 61.9%			
Karampitsakos et al ; ¹³⁴ preprint; 2022	Patients with severe COVID-19 infection. 125 assigned to baricitinib 4 mg a day for 14 days and 126 assigned to TCZ 8 mg/kg once	Mean age 72.5, male 59.4%, hypertension 53.8%, cancer 9.2%, obesity 8%	Corticosteroids 100%, remdesivir 100%; Vaccinated 20.3%	High for mortality and mechanical ventilation; high for symptom resolution, infection and adverse events Notes: Non-blinded study. Concealment of allocation probably inappropriate.	
PanCOVID19 trial ; ¹³⁵ Montejano et al; peer reviewed; 2022	Patients with severe COVID-19 infection. 145 assigned to baricitinib 2 to 4 mg a day for 14 days and 142 assigned to SOC	Median age 67, male 65.5%, hypertension 57.5%, diabetes 29.6%, obesity 18.8%	Corticosteroids 100%, remdesivir 15.3%, Vaccinated 91%	Low for mortality and mechanical ventilation; high for symptom resolution, infection, and adverse events Notes: Non-blinded study which might have introduced bias to symptoms and adverse events outcomes results.	

BCG

Uncertainty in potential benefits and harms. Further research is needed.

Study; publication status	Patients and interventions analyzed	Comorbidities	Additional interventions	Risk of bias and study limitations	Interventions effects vs standard of care (standard of care) and GRADE certainty of the evidence
---------------------------	-------------------------------------	---------------	--------------------------	------------------------------------	--

RCT

Padmanabhan et al ; ¹³⁶ preprint; 2020	Patients with severe COVID-19. 30 assigned to BCG 0.1 ml once and 30 assigned to	Mean age 45.2 ± 36.5, male 60%, obesity 23%	Remdesivir 6.6%,	High for mortality and mechanical ventilation; high for symptom resolution, infection, and adverse	Mortality: Very low certainty ⊕○○○ Invasive mechanical
---	--	---	------------------	--	---

	standard of care			events Notes: Concealment of allocation probably inappropriate.	ventilation: No information Symptom resolution or improvement: No information Symptomatic infection (prophylaxis studies): No information Adverse events: No information Hospitalization: No information
--	------------------	--	--	--	---

Bebtelovimab

Uncertainty in potential benefits and harms. Further research is needed.

Study; publication status	Patients and interventions analyzed	Comorbidities	Additional interventions	Risk of bias and study limitations	Interventions effects vs standard of care (standard of care) and GRADE certainty of the evidence
RCT					
BLAZE-4 trial , ¹²⁸ Dougan et al; preprint; 2022	Patients with mild to moderate COVID-19 infection. 252 assigned to	Median age 35 ± , male 44.5%	Vaccinated 20.7%	Low for mortality and mechanical ventilation; low for symptom resolution, infection and adverse	Mortality: Very low certainty ⊕○○○ Invasive mechanical

	bebtelovimab 175 +/- bamlanivimab/etes evimab mg once and 128 assigned to SOC			events Notes:	ventilation: No information Symptom resolution or improvement: No information Symptomatic infection (prophylaxis studies): No information Adverse events: Very low certainty ⊕○○○ Hospitalization: Very low certainty ⊕○○○
--	---	--	--	------------------	---

Bemnifosbuvir

Uncertainty in potential benefits and harms. Further research is needed.

Study; publication status	Patients and interventions analyzed	Comorbidities	Additional interventions	Risk of bias and study limitations	Interventions effects vs standard of care (standard of care) and GRADE certainty of the evidence
RCT					
MOONSONG trial ; ¹³⁷ Boffito et al; peer reviewed; 2023	Patients with mild to moderate COVID-19 infection. 60 assigned to Bemnifosbuvir 550 to 1100 mg twice a day for 5 days and 40 assigned to SOC	Mean age 37, male 46%, COPD 5%, CHD 10%, obesity 22%	Vaccinated 30%	Low for mortality and mechanical ventilation; Low for symptom resolution, infection and adverse events	Mortality: Very low certainty ⊕○○○ Invasive mechanical ventilation: No information Symptom resolution or improvement: No information
MORNINGSKY trial ; ¹³⁸ Horga et al; peer reviewed; 2023	Patients with mild to moderate COVID-19 infection. 137 assigned to bemnifosbuvir 550 mg a day for 5 days and 70	Mean age 41.3, male 55.1%, diabetes 20.6%, COPD 4.1%, CHD 48.5%, CKD 3.1%, immunosuppression 7.2%, obesity 42.3%	Vaccinated 28%	Low for mortality and mechanical ventilation; Low for symptom resolution, infection and adverse events	Symptomatic infection (prophylaxis studies): No information

	assigned to SOC				Adverse events: Very low certainty ⊕○○○ Hospitalization: Very low certainty ⊕○○○
Beta glucans Uncertainty in potential benefits and harms. Further research is needed.					
Study; publication status	Patients and interventions analyzed	Comorbidities	Additional interventions	Risk of bias and study limitations	Interventions effects vs standard of care (standard of care) and GRADE certainty of the evidence
RCT					
Raghavan et al ; ¹³⁹ peer reviewed; 2021	Patients with mild to moderate COVID-19 infection. 16 assigned to beta glucans 3 to 13 gr a day and 8 assigned to SOC	Mean age 41.2	NR	High for mortality and mechanical ventilation; high for symptom resolution, infection and adverse events Notes: Non-blinded study. Concealment of allocation probably inappropriate.	Mortality: No information Invasive mechanical ventilation: No information Symptom resolution or improvement: No information
Pushkala et al ; ¹⁴⁰ preprint; 2021	Patients with mild to moderate COVID-19 infection. 21 assigned to beta glucans 19 gr a day and assigned to SOC	Mean age 44 ± , male 65%, hypertension 10%, diabetes 37.5%	NR	High for mortality and mechanical ventilation; High for symptom resolution, infection and adverse events Notes: Non-blinded study. Concealment of allocation probably inappropriate.	Symptomatic infection (prophylaxis studies): No information Adverse events: Very low certainty ⊕○○○ Hospitalization: No information

Bicarbonate (inhaled or nasal)					
Inhaled bicarbonate may reduce mortality and may not reduce hospitalizations. However, certainty of the evidence was low because of risk of bias and imprecision. Further research is needed.					
Study; publication status	Patients and interventions analyzed	Comorbidities	Additional interventions	Risk of bias and study limitations	Interventions effects vs standard of care (standard of care) and GRADE certainty of the evidence
RCT					
Delic et al. ¹⁴¹ peer reviewed; 2022	Patients with critical COVID-19 infection. 42 assigned to bicarbonate (inhaled) twice a day and 52 assigned to SOC	Mean age 66, male 79.8%, hypertension 57.4%, diabetes 33%, CHD 5.3%, cerebrovascular disease 5.3%	Corticosteroids 100%	High for mortality and mechanical ventilation; high for symptom resolution, infection and adverse events Notes: Non-blinded study. Concealment of allocation probably inappropriate.	Mortality: Very low certainty ⊕○○○ Invasive mechanical ventilation: No information Symptom resolution or improvement: No information
El-Badrawy et al. ¹⁴² preprint; 2022	Patients with moderate to critical COVID-19 infection. 272 assigned to nebulization with bicarbonate every 4 hours for 30 days and 274 assigned to SOC	Mean age 50.7 ± 16.8, male 39.4%, hypertension 13.2%, diabetes 20.1%, COPD 7.7%, asthma 6.2%, immunosuppression 11%, cancer 0.7%, obesity 19.8%	Vaccinated 20.1%	High for mortality and mechanical ventilation; high for symptom resolution, infection and adverse events Notes: Non-blinded study. Concealment of allocation probably inappropriate.	Symptomatic infection (prophylaxis studies): No information Adverse events: No information Hospitalization: No information
Wang et al. ¹⁴³ peer reviewed; 2023	Patients with mild COVID-19 infection. 23 assigned to bicarbonate (nasal) 2 times a day and 32 assigned to	Mean age 66.7, male 47.3%, hypertension 41.8%, diabetes 21.8%, COPD 1.8%, cerebrovascular disease 5.4%,	NR	High for mortality and mechanical ventilation; High for symptom resolution, infection and adverse events	

	SOC			Notes: Non-blinded study. Concealment of allocation probably inappropriate.	
BIO101					
BIO101 may increase symptom resolution. However, certainty of the evidence was low. Further research is needed.					
Study; publication status	Patients and interventions analyzed	Comorbidities	Additional interventions	Risk of bias and study limitations	Interventions effects vs standard of care (standard of care) and GRADE certainty of the evidence
RCT					
COVA trial ; ¹⁴⁴ Lobo et al; preprint; 2023	Patients with severe COVID-19 infection. 126 assigned to BIO101 700 mg a day for 28 days and 107 assigned to SOC	Mean age 62.8 ± 9.1, male 63.5%, hypertension 51.5%, diabetes 19.7%, COPD 22.7%, cancer 12.4%, obesity 22.7%	Corticosteroids 96.6%, remdesivir 9.4%, tocilizumab 5.6%	Low for mortality and mechanical ventilation; Low for symptom resolution, infection and adverse events	<p>Mortality: Very low certainty ⊕○○○</p> <p>Invasive mechanical ventilation: Very low certainty ⊕○○○</p> <p>Symptom resolution or improvement: RR 1.13 (95%CI 0.97 to 1.31); RD 7.8% (95%CI -1.7% to 18.8%); Low certainty ⊕⊕○○</p> <p>Symptomatic infection (prophylaxis studies): No information</p> <p>Adverse events: Very low certainty ⊕○○○</p> <p>Hospitalization: No information</p>

Bioven Uncertainty in potential benefits and harms. Further research is needed.					
Study; publication status	Patients and interventions analyzed	Comorbidities	Additional interventions	Risk of bias and study limitations	Interventions effects vs standard of care (standard of care) and GRADE certainty of the evidence
RCT					
Rybakov et al ; ¹⁴⁵ peer reviewed; 2021	Patients with severe to critical COVID-19 infection. 32 assigned to bioven 0.8-1 g/kg once a day for 2 days and 34 assigned to SOC	NA	NA	High for mortality and mechanical ventilation; High for symptom resolution, infection, and adverse events Notes: Non-blinded study. Concealment of allocation is probably inappropriate.	Mortality: Very low certainty ⊕○○○ Invasive mechanical ventilation: No information Symptom resolution or improvement: No information Symptomatic infection (prophylaxis studies): No information Adverse events: Very low certainty ⊕○○○ Hospitalization: No information

Bosentan

Uncertainty in potential benefits and harms. Further research is needed.

Study; publication status	Patients and interventions analyzed	Comorbidities	Additional interventions	Risk of bias and study limitations	Interventions effects vs standard of care (standard of care) and GRADE certainty of the evidence
------------------------------	---	---------------	-----------------------------	---------------------------------------	---

RCT

Shahbazi et al. ¹⁴⁶ peer reviewed; 2023	Patients with mild to moderate COVID-19 infection. 130 assigned to bosentan 125 mg a day and 129 assigned to SOC	Mean age 45.9, male 58.7%, hypertension 34.4%, diabetes 62.5%, COPD 8.9%, CHD 4.6%	Vaccinated 0%	Low for mortality and mechanical ventilation; Low for symptom resolution, infection and adverse events	<p>Mortality: Very low certainty ⊕○○○</p> <p>Invasive mechanical ventilation: No information</p> <p>Symptom resolution or improvement: No information</p> <p>Symptomatic infection (prophylaxis studies): No information</p> <p>Adverse events: No information</p> <p>Hospitalization: Very low certainty ⊕○○○</p>
--	--	--	---------------	--	--

Boswellia extract

Uncertainty in potential benefits and harms. Further research is needed.

Study; publication status	Patients and interventions analyzed	Comorbidities	Additional interventions	Risk of bias and study limitations	Interventions effects vs standard of care (standard of care) and GRADE certainty of the evidence
------------------------------	---	---------------	-----------------------------	---------------------------------------	---

RCT

Barzin Tond et al. ¹⁴⁷ peer	Patients with severe COVID-19	Mean age 53.8, male 52%, hypertension	NR	Low for mortality and mechanical	Mortality: No information
--	-------------------------------	---------------------------------------	----	----------------------------------	----------------------------------

reviewed; 2021	infection. 24 assigned to Boswellia extract 300 ml a day and 23 assigned to SOC	22%, diabetes 28%, COPD 2%, asthma 2%, CHD 2%, obesity 24%		ventilation; low for symptom resolution, infection and adverse events	<p>Invasive mechanical ventilation: No information</p> <p>Symptom resolution or improvement: Very low certainty ⊕○○○</p> <p>Symptomatic infection (prophylaxis studies): No information</p> <p>Adverse events: No information</p> <p>Hospitalization: No information</p>
----------------	---	--	--	---	---

Bromhexine hydrochloride

Bromhexine may reduce symptomatic infections in exposed individuals. Its effects on other clinical important outcomes are uncertain. Further research is needed.

Study; publication status	Patients and interventions analyzed	Comorbidities	Additional interventions	Risk of bias and study limitations	Interventions effects vs standard of care (standard of care) and GRADE certainty of the evidence
---------------------------	-------------------------------------	---------------	--------------------------	------------------------------------	--

RCT

Li T et al ; ¹⁴⁸ peer-reviewed; 2020	Patients with severe to critical COVID-19. 12 assigned to bromhexine hydrochloride 32 mf three times a day for 14 days and 6 assigned to standard of care	Median age 52 ± 15.5, male 77.8%, hypertension 33.3%, diabetes 11.1%	Corticosteroids 22.2%, interferon 77.7%	High for mortality and invasive mechanical ventilation; high for symptom resolution, infection, and adverse events Notes: Non-blinded study. Concealment of allocation is probably inappropriate.	<p>Mortality: Very low certainty ⊕○○○</p> <p>Invasive mechanical ventilation: Very low certainty ⊕○○○</p> <p>Symptom</p>
---	---	--	---	--	---

<p>Ansarin et al;¹⁴⁹ peer-reviewed; 2020</p>	<p>Patients with mild to critical COVID-19. 39 assigned to bromhexine 8 mg three time a day for 14 days and 39 assigned to standard of care</p>	<p>Mean age 59.7 ± 14.9, male 55.1%, hypertension 50%, diabetes 33.3%</p>	<p>Hydroxychloroquine 100%</p>	<p>High for mortality and invasive mechanical ventilation; High for symptom resolution, infection, and adverse events</p> <p>Notes: Non-blinded study. Concealment of allocation is probably inappropriate.</p>	<p>resolution or improvement: Very low certainty ⊕○○○</p> <p>Symptomatic infection (prophylaxis studies): RR 0.38 (95%CI 0.13 to 1.09); RD -10.8% (95%CI -15.1% to 1.6%); Low certainty ⊕⊕○○</p>
<p>Mikhaylov et al;¹⁵⁰ Peer reviewed; 2021</p>	<p>Individuals exposed to SARS-CoV-2 infection. 25 assigned to bromhexine 12 mg a day and 25 assigned to SOC</p>	<p>Mean age 40.6 ± 7.6, male 42%, comorbidity 6%</p>	<p>NR</p>	<p>Low for mortality and mechanical ventilation; High for symptom resolution, infection, and adverse events</p> <p>Notes: Non-blinded study which might have introduced bias to symptoms and adverse events outcomes results.</p>	<p>Adverse events: Very low certainty ⊕○○○</p> <p>Hospitalization: Very low certainty ⊕○○○</p>
<p>Tolouian et al;¹⁵¹ Peer reviewed; 2021</p>	<p>Patients with moderate to critical COVID-19 infection. 48 assigned to bromhexine 32 mg a day for 14 days and 52 assigned to SOC</p>	<p>Mean age 52 ± 16, male 46%, hypertension 39%, diabetes 33%, COPD 7%, asthma 6%, CHD 9%, CKD 5%, cerebrovascular disease 2%, cancer 6%</p>	<p>Lopinavir-ritonavir 100%, interferon 100%</p>	<p>Low for mortality and mechanical ventilation; High for symptom resolution, infection, and adverse events</p> <p>Notes: Non-blinded study which might have introduced bias to symptoms and adverse events outcomes results.</p>	

Tolouian et al. ¹⁵² preprint; 2021	Individuals exposed to SARS-CoV-2 infection. 187 assigned to bromhexine 24 mg a day for 14 days and 185 assigned to SOC	Median age 40 , male 53.2%, hypertension 6.2%, diabetes 9.1%, COPD 0.5%, asthma 1.1%, CHD 8.3%, CKD 1.6%, immunocompromised 0.8%, cancer 0.5%	NR	Low for mortality and mechanical ventilation; low for symptom resolution, infection and adverse events	
Vila Mendez et al. ¹⁵³ peer reviewed; 2022	Patients with mild to moderate COVID-19 infection. 98 assigned to bromhexine 48 mg a day for 7 days and 93 assigned to SOC	Mean age 48.8, male 33.5%	Vaccinated 95.3%	Low for mortality and mechanical ventilation; high for symptom resolution, infection and adverse events Notes: Non-blinded study which might have introduced bias to symptoms and adverse events outcomes results.	

Calcitriol

Uncertainty in potential benefits and harms. Further research is needed.

Study; publication status	Patients and interventions analyzed	Comorbidities	Additional interventions	Risk of bias and study limitations	Interventions effects vs standard of care (standard of care) and GRADE certainty of the evidence
RCT					
Elamir et al. ¹⁵⁴ peer reviewed; 2022	Patients with moderate COVID-19 infection. 25 assigned to calcitriol 0.5 µg daily for 14 days and 25 assigned to	Mean age 66.5, male 30%, hypertension 60%, diabetes 40%, COPD 16%, cancer 4%, obesity 20%	Corticosteroids 50%, remdesivir 52%, convalescent plasma 12%	High for mortality and mechanical ventilation; high for symptom resolution, infection, and adverse events	Mortality: Very low certainty ⊕○○○ Invasive mechanical ventilation: No

	SOC			Notes: Non-blinded study. Concealment of allocation probably inappropriate.	<p>information</p> <p>Symptom resolution or improvement: No information</p> <p>Symptomatic infection (prophylaxis studies): No information</p> <p>Adverse events: Very low certainty ⊕○○○</p> <p>Hospitalization: No information</p>
--	-----	--	--	---	--

Camostat mesilate

Camostat mesilate may not increase symptom resolution. Further research is needed.

Study; publication status	Patients and interventions analyzed	Comorbidities	Additional interventions	Risk of bias and study limitations	Interventions effects vs standard of care (standard of care) and GRADE certainty of the evidence
RCT					
CamoCO-19 trial ; ¹⁵⁵ Gunst et al; peer reviewed; 2021	Patients with moderate to severe COVID-19 infection. 137 assigned to camostat mesilate 200 mg a day for 5	Median age 61 ± 23, male 60%, hypertension 34%, diabetes 17%, COPD 10%, asthma 13%, CHD 19%, cancer 14%, obesity	NR	Low for mortality and mechanical ventilation; low for symptom resolution, infection, and adverse events	<p>Mortality: Very low certainty ⊕○○○</p> <p>Invasive mechanical</p>

	days and 68 assigned to SOC	33%			ventilation: Very low certainty ⊕○○○
Chupp et al ; ¹⁵⁶ preprint; 2021	Patients with mild COVID-19 infection. 35 assigned to camostat mesilate 800 mg a day for 7 days and 35 assigned to SOC	Mean age 44.1 ± 13.3, male 60%, hypertension 20%, diabetes 5.7%, CKD 2.9%, obesity 68.6%	NR	Low for mortality and mechanical ventilation; low for symptom resolution, infection and adverse events	Symptom resolution or improvement: RR 1.02 (95%CI 0.96 to 1.09); RD 1.2% (95%CI -2.4% to 5.5%); Low certainty ⊕○○○
CANDLE trial ; ¹⁵⁷ Kinoshita et al; preprint; 2021	Patients with mild to moderate COVID-19 infection. 78 assigned to camostat mesilate 2400 mg a day for 14 days and 77 assigned to SOC	Mean age 55.9 ± 18.4, male 50.3%, hypertension 28.4%, diabetes 17.4%, COPD 16.1%, asthma %, CHD 5.2%, CKD 5.8%, obesity 9.7%	NR	Low for mortality and mechanical ventilation; low for symptom resolution, infection and adverse events	Symptomatic infection (prophylaxis studies): No information Adverse events: Very low certainty ⊕○○○
Terada et al ; ¹⁵⁸ peer reviewed; 2022	Patients with mild to severe COVID-19 infection. 56 assigned to camostat 600 mg + ciclesonide (inhaled) 1200 µg a day and 61 assigned to SOC	Mean age 58.3, male 64.9%, diabetes 24.8%, COPD 9.4%, CHD 2.6%	NR	High for mortality and mechanical ventilation; high for symptom resolution, infection and adverse events Notes: Non-blinded study. Concealment of allocation probably inappropriate.	Hospitalization: Very low certainty ⊕○○○
Tobback et al ; ¹⁵⁹ peer reviewed; 2022	Patients with mild to moderate COVID-19 infection. 61 assigned to camostat mesilate 300 mg a day for 5 days and 29 assigned to SOC	Median age 40, male 45.6%, diabetes 1.1%, cancer 6.7%, obesity 6.7%	Vaccinated 7.8%	Low for mortality and mechanical ventilation; low for symptom resolution, infection and adverse events	
Jilg et al ; ¹⁶⁰ peer reviewed; 2023	Patients with mild to moderate COVID-19 infection. 109 assigned to camostat mesilate and 107 assigned	Mean age 37, male 45%	Vaccinated 5%	Low for mortality and mechanical ventilation; Low for symptom resolution, infection and adverse events	

	to SOC				
Canakinumab Uncertainty in potential benefits and harms. Further research is needed.					
Study; publication status	Patients and interventions analyzed	Comorbidities	Additional interventions	Risk of bias and study limitations	Interventions effects vs standard of care (standard of care) and GRADE certainty of the evidence
RCT					
CAN-COVID trial ; ¹⁶¹ Caricchio et al; peer reviewed; 2021	Patients with severe COVID-19 infection. 223 assigned to canakinumab 450–750 mg/kg once and 223 assigned to SOC	Median age 59, male 58.8%, hypertension 55.7%, diabetes 36.1%, COPD 7.3%, asthma 7.7%, CHD 20.3%, CKD 8.8%, cerebrovascular disease 5.9%	Corticosteroids 36.3%, remdesivir 20.7%, hydroxychloroquine 13.2%, azithromycin 37.4%, convalescent plasma 3.5%	Low for mortality and mechanical ventilation; low for symptom resolution, infection, and adverse events	Mortality: Very low certainty ⊕○○○ Invasive mechanical ventilation: Very low certainty ⊕○○○
Three C trial ; ¹⁶² Cremer et al; peer reviewed; 2021	Patients with moderate to severe COVID-19 infection. 29 assigned to canakinumab 300 to 600 mg once and 16 assigned to SOC	Mean age 68.8 ± 13.2, male 73.3%, hypertension 71.1%, diabetes 46.7%, COPD 17.8% CHD 22.2%, CKD 33.3%, cerebrovascular disease 4.4%	Steroids 46.7%, remdesivir 46.7%, convalescent plasma 9%	Low for mortality and mechanical ventilation; low for symptom resolution, infection, and adverse events	Symptom resolution or improvement: No information Symptomatic infection (prophylaxis studies): Very low certainty ⊕○○○ Adverse events: Very low certainty ⊕○○○ Hospitalization: No information
Cannabidiol Uncertainty in potential benefits and harms. Further research is needed.					
Study; publication status	Patients and interventions analyzed	Comorbidities	Additional interventions	Risk of bias and study limitations	Interventions effects vs standard of care (standard of care) and GRADE certainty of

					the evidence
RCT					
CANDIDATE trial ; ¹⁶³ Crippa et al; peer reviewed; 2021	Patients with mild to moderate COVID-19 infection. 49 assigned to cannabidiol 300 mg a day for 14 days and 42 assigned to SOC	Mean age 39.7, male 32.7%, hypertension 4.4%, diabetes 2.2%, COPD %, asthma 3.3%, cancer 1.1%, obesity 6.6%	NR	Low for mortality and mechanical ventilation; low for symptom resolution, infection and adverse events	<p>Mortality: Very low certainty ⊕○○○</p> <p>Invasive mechanical ventilation: Very low certainty ⊕○○○</p> <p>Symptom resolution or improvement: Very low certainty ⊕○○○</p> <p>Symptomatic infection (prophylaxis studies): No information</p> <p>Adverse events: Very low certainty ⊕○○○</p> <p>Hospitalization: Very low certainty ⊕○○○</p>
CD24Fc (soluble CD24 appended to heavy chains 2 and 3 of human immunoglobulin G1) Uncertainty in potential benefits and harms. Further research is needed.					
Study; publication status	Patients and interventions analyzed	Comorbidities	Additional interventions	Risk of bias and study limitations	Interventions effects vs standard of care (standard of care) and GRADE certainty of the evidence

RCT

<p>SAC-COVID trial;¹⁶⁴ Welker et al; peer reviewed; 2021</p>	<p>Patients with severe to critical COVID-19 infection. 116 assigned to CD24Fc 480 mg once and 118 assigned to SOC</p>	<p>Mean age 57.8 ± 14, male 74.8%, hypertension 54.7%, diabetes 21.4%, COPD 1.7%, asthma 9.4%, obesity 15.4%</p>	<p>Corticosteroids 83.3%, remdesivir 68.4%, hydroxychloroquine 1.3%, convalescent plasma 54.3%</p>	<p>Low for mortality and mechanical ventilation; low for symptom resolution, infection and adverse events</p>	<p>Mortality: Very low certainty ⊕○○○</p> <p>Invasive mechanical ventilation: RR 0.57 (95%CI 0.34 to 0.96); RD -7.4% (95%CI -11.4% to -0.7%); Low certainty ⊕⊕○○</p> <p>Symptom resolution or improvement: RR 1.18 (95%CI 1 to 1.39); RD 10.7% (95%CI -0.2% to 23.4%); Low certainty ⊕⊕○○</p> <p>Symptomatic infection (prophylaxis studies): No information</p> <p>Adverse events: Very low certainty ⊕○○○</p> <p>Hospitalization: Very low certainty ⊕○○○</p>
---	--	--	--	---	---

Celecoxib/Famotidine

Uncertainty in potential benefits and harms. Further research is needed.

Study; publication status	Patients and interventions analyzed	Comorbidities	Additional interventions	Risk of bias and study limitations	Interventions effects vs standard of care (standard of care) and GRADE certainty of the evidence
---------------------------	-------------------------------------	---------------	--------------------------	------------------------------------	--

RCT

<p>I-SPY COVID trial;⁸³ Files et al; peer reviewed; 2023</p>	<p>Patients with severe to critical COVID-19 infection. 30 assigned to celecoxib/famotidine 400/80 mg a day for 7 days and 37 assigned to SOC</p>	<p>Mean age 60, male 71.6%, hypertension 49.2%, diabetes 40.3%, COPD 8.9%, CKD 9%,</p>	<p>Corticosteroids 100%, remdesivir 100%,</p>	<p>Low for mortality and mechanical ventilation; High for symptom resolution, infection and adverse events</p> <p>Notes: Non-blinded study which might have introduced bias to symptoms and adverse events outcomes results.</p>	<p>Mortality: Very low certainty ⊕○○○</p> <p>Invasive mechanical ventilation: No information</p> <p>Symptom resolution or improvement: No information</p> <p>Symptomatic infection (prophylaxis studies): No information</p> <p>Adverse events: No information</p> <p>Hospitalization: No information</p>
---	---	--	---	--	---

Cenicriviroc

Cenicriviroc may increase mortality. However, certainty of the evidence was low. Further research is needed.

Study; publication status	Patients and interventions analyzed	Comorbidities	Additional interventions	Risk of bias and study limitations	Interventions effects vs standard of care (standard of care) and GRADE certainty of the evidence
RCT					
<p>I-SPY COVID trial;⁸³ Files et al; peer reviewed; 2023</p>	<p>Patients with severe to critical COVID-19 infection. 92 assigned to cenicriviroc 300 mg a day for 14 to 28 days and 169 assigned to SOC</p>	<p>Mean age 67 ± 14, male 63.9%, hypertension 64.7%, diabetes 36.3%, COPD 21.5%, CKD 14.2%</p>	<p>Corticosteroids 100%, remdesivir 100%,</p>	<p>Low for mortality and mechanical ventilation; High for symptom resolution, infection and adverse events</p> <p>Notes: Non-blinded study which might have introduced bias to symptoms and adverse events</p>	<p>Mortality: RR 1.21 (95%CI 0.95 to 1.55); RD 3.4% (95%CI -0.8% to 8.8%); Low certainty ⊕⊕○○</p> <p>Invasive mechanical ventilation: No information</p>

				outcomes results.	
ACTIV-1 IM trial ; ¹⁶ O'Halloran et al; peer reviewed; 2023	Patients with moderate to severe COVID-19 infection. 360 assigned to cenicriviroc 300 mg a day for 28 days and 363 assigned to SOC	Mean age 54.5, male 61%, hypertension 42.2%, diabetes 26.3%, COPD 5.2%, asthma 11.5%, CHD 6.5%, CKD 0.8%, cancer 5.8%, obesity 60%	Corticosteroids 90.2%, remdesivir 95.4%, tocilizumab 3.2%, baricitinib 0.7%	Low for mortality and mechanical ventilation; High for symptom resolution, infection and adverse events Notes: Non-blinded study which might have introduced bias to symptoms and adverse events outcomes results.	Symptom resolution or improvement: No information Symptomatic infection (prophylaxis studies): No information Adverse events: No information Hospitalization: No information

CERC-002 (monoclonal antibody)

Uncertainty in potential benefits and harms. Further research is needed.

Study; publication status	Patients and interventions analyzed	Comorbidities	Additional interventions	Risk of bias and study limitations	Interventions effects vs standard of care (standard of care) and GRADE certainty of the evidence
RCT					
Perlin et al ; ¹⁶⁵ preprint; 2021	Patients with mild to moderate COVID-19 infection. 31 assigned to CERC-002 16 mg/kg once and 31 assigned to SOC	Mean age 58.5 ± 14, male 69.5%	Corticosteroids 91.5%, remdesivir 68.2%	High for mortality and mechanical ventilation; High for symptom resolution, infection, and adverse events Notes: Concealment of allocation probably inappropriate. Significant loss to follow-up.	Mortality: Very low certainty ⊕○○○ Invasive mechanical ventilation: No information Symptom resolution or improvement: No information Symptomatic infection (prophylaxis

					studies): No information Adverse events: Very low certainty ⊕○○○ Hospitalization: No information
Chloroquine nasal drops Uncertainty in potential benefits and harms. Further research is needed.					
Study; publication status	Patients and interventions analyzed	Comorbidities	Additional interventions	Risk of bias and study limitations	Interventions effects vs standard of care (standard of care) and GRADE certainty of the evidence
RCT					
Thakar et al , ¹⁶⁶ Peer reviewed; 2020	Patients with mild COVID-19. 30 assigned to chloroquine nasal drops 0.03% six times a day for 10 days and 30 assigned to SOC	Mean age 34.9 ± 10.35, male 78.3%	NR	High for mortality and mechanical ventilation; High for symptom resolution, infection, and adverse events Notes: Non-blinded study. Concealment of allocation is probably inappropriate.	Mortality: No information Invasive mechanical ventilation: No information Symptom resolution or improvement: No information Symptomatic infection (prophylaxis studies): No information

					Adverse events: No information Hospitalization: No information
Chlorpheniramine (nasal) Uncertainty in potential benefits and harms. Further research is needed.					
Study; publication status	Patients and interventions analyzed	Comorbidities	Additional interventions	Risk of bias and study limitations	Interventions effects vs standard of care (standard of care) and GRADE certainty of the evidence
RCT					
ACCROS trial ; ¹⁶⁷ Valerio-Pascua et al; preprint; 2022	Patients with mild COVID-19 infection. 61 assigned to Chlorpheniramine (nasal) 600 100 µL a day and 40 assigned to SOC	Mean age 46.2 ± 15.3, male 51.5%, hypertension 29.7%, diabetes 10.9%, asthma 2%	Vaccinated 99%	High for mortality and mechanical ventilation; high for symptom resolution, infection and adverse events Notes: Concealment of allocation probably inappropriate.	Mortality: No information Invasive mechanical ventilation: No information Symptom resolution or improvement: No information Symptomatic infection (prophylaxis studies): No information

					Adverse events: No information Hospitalization: No information
CIGB-325 Uncertainty in potential benefits and harms. Further research is needed.					
Study; publication status	Patients and interventions analyzed	Comorbidities	Additional interventions	Risk of bias and study limitations	Interventions effects vs standard of care (standard of care) and GRADE certainty of the evidence
RCT					
ATENEA-Co-300 trial ; ¹⁶⁸ Cruz et al; preprint; 2020	Patients with mild to moderate COVID-19. 10 assigned to CIGB-325 2.5 mg/kg/day during 5-consecutive days) and 10 assigned to standard of care	Mean age 45.3 ± 12, male 70%, hypertension 25%, diabetes 0%, cancer 5%, obesity 25%	Hydroxychloroquine 100%, lopinavir-ritonavir 100%, IFN 100%	High for mortality and invasive mechanical ventilation; high for symptom resolution, infection, and adverse events Notes: Non-blinded study. Concealment of allocation is probably inappropriate.	Mortality: No information Invasive mechanical ventilation: No information Symptom resolution or improvement: Very low certainty ⊕○○○ Symptomatic infection (prophylaxis studies): No information

					Adverse events: Very low certainty ⊕○○○ Hospitalization: No information
Clarithromycin Uncertainty in potential benefits and harms. Further research is needed.					
Study; publication status	Patients and interventions analyzed	Comorbidities	Additional interventions	Risk of bias and study limitations	Interventions effects vs standard of care (standard of care) and GRADE certainty of the evidence
RCT					
Rashad et al ; ¹⁰⁹ preprint; 2020	Patients with mild to moderate COVID-19. 107 assigned to AZT 500 mg a day for 7 days, 99 assigned to clarithromycin 1000 mg a day for 7 days and 99 assigned to SOC	Mean age 44.4 ± 18, male 29.8%	NR	High for mortality and mechanical ventilation; High for symptom resolution, infection, and adverse events Notes: Non-blinded study. Concealment of allocation is probably inappropriate.	Mortality: No information Invasive mechanical ventilation: No information Symptom resolution or improvement: No information Symptomatic infection (prophylaxis studies): No information

					Adverse events: No information Hospitalization: No information
Clazakizumab Uncertainty in potential benefits and harms. Further research is needed.					
Study; publication status	Patients and interventions analyzed	Comorbidities	Additional interventions	Risk of bias and study limitations	Interventions effects vs standard of care (standard of care) and GRADE certainty of the evidence
RCT					
Lonze et al ; ¹⁶⁹ peer reviewed; 2021	Patients with severe to critical COVID-19 infection. 78 assigned to clazakizumab 12.5 to 25 mg a day and 74 assigned to SOC	Mean age 61.8 ± 12.2, male 70.4%, hypertension 63.2%, diabetes 42.4%, COPD 16.4%, asthma %, CHD 34.2%, immunosuppressive therapy 7.2%, cancer 8.6%, obesity 11.2%	NR	Low for mortality and mechanical ventilation; low for symptom resolution, infection and adverse events	Mortality: No information Invasive mechanical ventilation: RR 0.66 (95%CI 0.43 to 1.01); RD -7.6% (95%CI -9.8% to 1.7%); Low certainty ⊕⊕○○ Symptom resolution or improvement: RR 1.23 (95%CI 0.87 to 1.76); RD 13.9% (95%CI - 7.9% to 46%);

					<p>Low certainty ⊕⊕○○</p> <p>Symptomatic infection (prophylaxis studies): No information</p> <p>Adverse events: No information</p> <p>Hospitalization: No information</p>
<p>Clevudine</p> <p>Uncertainty in potential benefits and harms. Further research is needed.</p>					
Study; publication status	Patients and interventions analyzed	Comorbidities	Additional interventions	Risk of bias and study limitations	Interventions effects vs standard of care (standard of care) and GRADE certainty of the evidence
RCT					
BK-CLV-201 trial ; ¹⁷⁰ Song et al; preprint; 2021	Patients with mild to moderate COVID-19 infection. 41 assigned to clevudine 120 mg a day for 14 days and 20 assigned to SOC	Mean age 59.9 ± 12.8, male 49.2%, hypertension 45.9%, diabetes 26.2%	NR	<p>High for mortality and mechanical ventilation; high for symptom resolution, infection and adverse events</p> <p>Notes: Non-blinded study. Concealment of allocation probably inappropriate.</p>	<p>Mortality: No information</p> <p>Invasive mechanical ventilation: No information</p> <p>Symptom resolution or improvement: No information</p> <p>Symptomatic infection (prophylaxis studies): No information</p>

					<p>Adverse events: Very low certainty ⊕○○○</p> <p>Hospitalization: No information</p>
--	--	--	--	--	---

Cofactors (L-carnitine, N-acetylcysteine, nicotinamide, serine, L-tartrate)

Uncertainty in potential benefits and harms. Further research is needed.

Study; publication status	Patients and interventions analyzed	Comorbidities	Additional interventions	Risk of bias and study limitations	Interventions effects vs standard of care (standard of care) and GRADE certainty of the evidence
---------------------------	-------------------------------------	---------------	--------------------------	------------------------------------	--

RCT

COVID-19-MCS trial ; ¹⁷¹ Altay et al; preprint; 2020	Patients with mild to moderate COVID-19. 71 assigned to cofactors (L-carnitine, N-acetylcysteine, nicotinamide, serine) and 22 assigned to standard of care	Mean age 35.6 ± 47, male 60%	Hydroxychloroquine 100%	Low for mortality and invasive mechanical ventilation; high for symptom resolution, infection, and adverse events Notes: Outcome assessors not blinded. Possible reporting bias.	<p>Mortality: No information</p> <p>Invasive mechanical ventilation: No information</p> <p>Symptom resolution or improvement: Very low certainty ⊕○○○</p>
COVID-19-MCS trial ; ¹⁷² Altay et al; peer reviewed; 2021	Patients with mild to moderate COVID-19 infection. 229 assigned to cofactors (L-	Mean age 36.3 , male 57.6%, hypertension 9.2%, diabetes 6.2%	Hydroxychloroquine 81.9%	High for mortality and mechanical ventilation; high for symptom resolution, infection and adverse events	<p>Symptomatic infection (prophylaxis)</p>

	carnitine, N-acetylcysteine, nicotinamide, serine) and 75 assigned to SOC			Notes: Concealment of allocation probably inappropriate.	studies): No information Adverse events: Very low certainty ⊕○○○
Hu et al. ¹⁷³ peer reviewed; 2021	Patients with moderate to severe COVID-19 infection. 12 assigned to nicotinamide 500 mg a day and 12 assigned to SOC	Mean age 69.5, male 45.8%, hypertension 33.3%, diabetes 16.6%, COPD 0%, CHD 8.3%, CKD 4.2%, cerebrovascular disease 8.3%	NR	High for mortality and mechanical ventilation; High for symptom resolution, infection and adverse events Notes: Non-blinded study. Concealment of allocation probably inappropriate.	Hospitalization: No information
Badaro et al. ¹⁷⁴ peer reviewed; 2023	Patients with mild to moderate COVID-19 infection. 61 assigned to Cofactors (L-Carnitine, N-Acetylcysteine, Nicotinamide, Serine) 3 gr a day for 7 days and 61 assigned to SOC	NR	NR	High for mortality and mechanical ventilation; High for symptom resolution, infection and adverse events Notes: Concealment of allocation probably inappropriate.	
Badaro et al. ¹⁷⁴ peer reviewed; 2023	Patients with exposed COVID-19 infection. 51 assigned to Cofactors (L-Carnitine, N-Acetylcysteine, Nicotinamide, Serine) 3 gr a day for 7 days and 50 assigned to SOC	NR	NR	High for mortality and mechanical ventilation; High for symptom resolution, infection and adverse events Notes: Concealment of allocation probably inappropriate.	

Colchicine

Colchicine probably does not reduce mortality and mechanical ventilation requirements or improve time to symptom resolution. In mild ambulatory patients it does not have an important effect on hospitalizations.

Study; publication status	Patients and interventions analyzed	Comorbidities	Additional interventions	Risk of bias and study limitations	Interventions effects vs standard of care (standard of care) and GRADE certainty of the evidence
RCT					
GRECCO-19 trial ; ¹⁷⁵ Deftereos et al; peer-reviewed; 2020	Patients with severe COVID-19 infection. 50 assigned to colchicine 1.5 mg once followed by 0.5 mg twice daily until hospital discharge or 21 days and 55 assigned to standard of care	Median age 64 ± 11, male 58.1%, hypertension 45%, diabetes 20%, chronic lung disease 4.8%, coronary heart disease 13.3%, immunosuppression 3.75%	Hydroxychloroquine 98%, lopinavir-ritonavir 31.4%, tocilizumab 3.8%, azithromycin 92%	Low for mortality and invasive mechanical ventilation; high for symptom resolution, infection, and adverse events Notes: Non-blinded study which might have introduced bias to symptoms and adverse events outcomes results.	Mortality: RR 0.99 (95%CI 0.92 to 1.06); RD -0.2% (95%CI -1.3% to 1%); Moderate certainty ⊕⊕⊕○ Invasive mechanical ventilation: RR 0.98 (95%CI 0.89 to 1.02); RD -0.3% (95%CI -1.9% to 1.4%); Moderate certainty ⊕⊕⊕○
Lopes et al ; ¹⁷⁶ preprint; 2020	Patients with moderate to severe COVID-19 infection. 19 assigned to colchicine 0.5 mg three times a day, for 5 days followed by 0.5 mg twice daily for 5 days and 19 assigned to standard of care	Median age 50.75 ± 26.2, male 40%, diabetes 31.4%, chronic lung disease 14.2%, coronary heart disease 40%	Corticosteroids 40%, hydroxychloroquine 100%, azithromycin 100%, heparin 100%	High for mortality and invasive mechanical ventilation; high for symptom resolution, infection, and adverse events Notes: Non-blinded study. Concealment of allocation is probably inappropriate.	Symptom resolution or improvement: RR 1 (95%CI 0.98 to 1.02); RD 0% (95%CI -1.2% to 1.2%); High certainty ⊕⊕⊕⊕ Symptomatic infection (prophylaxis studies): No information
Salehzadeh et al ; ¹⁷⁷ preprint; 2020	Patients with moderate to critical COVID-19. 50 assigned to colchicine 1 mg a day for 6 days and 50 assigned to standard of care	Mean age 56, male 41%, hypertension 11%, diabetes 11%, chronic lung disease 4%, coronary heart disease 15%, chronic kidney disease 5%	Hydroxychloroquine 100%	High for mortality and invasive mechanical ventilation; high for symptom resolution, infection, and adverse events Notes: Non-blinded study. Concealment of allocation is probably inappropriate.	Adverse events: RR 0.85 (95%CI 0.68 to 1.05); RD -1.5% (95%CI -3.3% to 0.5%); High certainty ⊕⊕⊕⊕
Tardif et al ; ¹⁷⁸ peer-reviewed;	Patients recently diagnosed mild	Mean age 54.3, male 46%, hypertension	NR	Low for mortality and mechanical	Pulmonary embolism: RR

2020	COVID-19 and risk factors for severe disease. 2235 assigned to colchicine 1 mg a day for 3 days followed by 0.5 mg for a total of 27 days and 2253 assigned to SOC	36.3%, diabetes 19.9%, COPD 26.5%, CHD 5.4%, obesity 45.7%		ventilation; Low for symptom resolution, infection, and adverse events	5.55 (95%CI 1.23 to 25); RD 0.4% (95%CI 0.02% to 2.2%); Low certainty ⊕⊕○○ Hospitalization: RR 0.91 (95%CI 0.74 to 1.11); RD -0.4% (95%CI -1.2% to 0.5%); High certainty ⊕⊕⊕⊕
RECOVERY - Colchicine trial ; ¹⁷⁹ Horby et al; peer reviewed; 2021	Patients with moderate to critical COVID-19 infection. 5610 assigned to colchicine 500 mg twice a day for 10 days and 5730 assigned to SOC	Mean age 63.4 ± 13.8, male 69.5%, diabetes 25.5%, COPD 21.5%, asthma %, CHD 21%, CKD 3%	Corticosteroids 94%	Low for mortality and mechanical ventilation; some concerns for symptom resolution, infection, and adverse events Notes: Non-blinded study which might have introduced bias to symptoms and adverse events outcomes results.	
COL-COVID trial ; ¹⁸⁰ Figal et al; peer reviewed; 2021	Patients with moderate to severe COVID-19 infection. 52 assigned to colchicine 1.5 gr once followed by 1 gr a day for 7 days and 51 assigned to SOC	Mean age 51 ± 12, male 52.4%, hypertension 27.2%, diabetes 14.6%, COPD 1%, CHD 2.9%, CKD 6.8%, cerebrovascular disease 1.9%, immunosuppressive therapy %, cancer %, obesity 21.4%	Corticosteroids 74.8%, remdesivir 32%, lopinavir-ritonavir 1%, tocilizumab 9.7%	High for mortality and mechanical ventilation; high for symptom resolution, infection, and adverse events Notes: Non-blinded study. Concealment of allocation probably inappropriate.	
PRINCIPLE - Colchicine trial ; ¹⁸¹ Dorward et al; peer reviewed; 2021	Patients with mild to moderate COVID-19 infection. 156 assigned to colchicine 500 µg a day for 14 days and 133 assigned to SOC	Mean age 61, male 50%, hypertension 19.5%, diabetes 10.9%, COPD or asthma 32.2%, CHD 8%, cerebrovascular disease, or other neurological diseases 5.2%	NR	Low for mortality and mechanical ventilation; high for symptom resolution, hospitalization, and adverse events Notes: Non-blinded study which might have introduced bias to symptoms and adverse events outcomes results.	

<p>COLCOVID trial;¹⁸² Diaz et al; peer reviewed; 2021</p>	<p>Patients with severe to critical COVID-19 infection. 640 assigned to colchicine 1.5 mg once followed by 1 mg a day for 14 days and 639 assigned to SOC</p>	<p>Mean age 62 ± 14, male 64.9%, hypertension 47.7%, diabetes 22.7%, COPD 9.6%, CHD 7.1%, CKD 2.3%, cerebrovascular disease 2%, cancer 2.3%</p>	<p>Corticosteroids 91.5%, hydroxychloroquine 0.3%, lopinavir-ritonavir 0.2%, convalescent plasma 7.3%</p>	<p>Low for mortality and mechanical ventilation; low for symptom resolution, infection and adverse events</p>	
<p>Alsultan et al;¹⁸³ peer reviewed; 2021</p>	<p>Patients with severe to critical COVID-19 infection. 14 assigned to colchicine 1.5 mg once followed by 1 mg a day for 5 days and 21 assigned to SOC</p>	<p>Age 60 to 80 65.3, male 38.8%, diabetes 53.1%, CKD 8.2%, cerebrovascular disease 4.1%,</p>	<p>NR</p>	<p>High for mortality and mechanical ventilation; high for symptom resolution, infection and adverse events</p> <p>Notes: Non-blinded study. Concealment of allocation probably inappropriate.</p>	
<p>Pourdowlat et al;¹⁸⁴ peer reviewed; 2021</p>	<p>Patients with moderate to severe COVID-19 infection. 89 assigned to colchicine 0.5 mg for 3 days and then continued 1 mg/day for 12 days and 63 assigned to SOC</p>	<p>Mean age 55, male 56.4%, hypertension 12.7%, diabetes 14.5%, COPD %, asthma 3.6%, CHD 5.4%</p>	<p>NR</p>	<p>High for mortality and mechanical ventilation; high for symptom resolution, infection and adverse events</p> <p>Notes: Non-blinded study. Concealment of allocation probably inappropriate.</p>	
<p>Gorial et al;¹⁸⁵ peer reviewed; 2021</p>	<p>Patients with moderate to severe COVID-19 infection. 80 assigned to colchicine 1 mg a day for 7 days followed by 0.5 mg a day for 14 days and 80 assigned to SOC</p>	<p>Median age 49, male 53.1%, hypertension 41.2%, diabetes 20.6%, COPD %, asthma 1.2%, cancer 2.5%, obesity 35%</p>	<p>NR</p>	<p>High for mortality and mechanical ventilation; high for symptom resolution, infection and adverse events</p> <p>Notes: Non-blinded study. Concealment of allocation probably inappropriate.</p>	
<p>Mostafaie et al; NCT04392141, other; 2021</p>	<p>Patients with moderate to severe COVID-19 infection. 60</p>	<p>Mean age 53.5 ± 15.1, male 54.2%, hypertension 26.7%, diabetes 7.5%,</p>	<p>NR</p>	<p>NA</p>	

	assigned to colchicine and 60 assigned to SOC	cancer 5.8%,			
STRUCK trial ; ¹⁸⁶ Pimenta Bonifácio et al; preprint; 2021	Patients with severe to critical COVID-19 infection. 14 assigned to colchicine 1 mg a day for 4 weeks and 16 assigned to SOC	Mean age 48.9 ± 12.2, male 61.7%, hypertension 45%, diabetes 21.7%, COPD 6.7%, CHD 5%	NR	High for mortality and mechanical ventilation; high for symptom resolution, infection and adverse events	Notes: Non-blinded study. Concealment of allocation probably inappropriate.
Cecconi et al ; ¹⁸⁷ peer reviewed; 2022	Patients with moderate to severe COVID-19 infection. 119 assigned to colchicine 1 mg once followed by 0.5 mg a day for 5 days and 120 assigned to SOC	Mean age 65.1 ± 16, male 59%, hypertension 40%, diabetes 16%, COPD 4%, asthma 5%, CHD 7%	Corticosteroids 98%, remdesivir 15.5%, hydroxychloroquine 0%, lopinavir-ritonavir 0.8%,	Low for mortality and mechanical ventilation; high for symptom resolution, infection and adverse events	Notes: Non-blinded study which might have introduced bias to symptoms and adverse events outcomes results.
Rabbani et al ; ¹⁸⁸ peer reviewed; 2022	Patients with moderate to severe with cardiac injury COVID-19 infection. 48 assigned to colchicine 1.2 mg a day for 30 days and 45 assigned to SOC	Mean age 71, male 67.7%, hypertension 78.5%, diabetes 26.9%, COPD 10.8%, CKD 28%,	Corticosteroids 62.4%, remdesivir 69.9%, hydroxychloroquine 1.1%, convalescent plasma 14%	High for mortality and mechanical ventilation; high for symptom resolution, infection and adverse events	Notes: Non-blinded study. Concealment of allocation probably inappropriate.
COLVID trial ; ¹⁸⁹ Perricone et al; peer reviewed; 2022	Patients with severe COVID-19 infection. 77 assigned to Colchicine 1.5 mg a day and 75 assigned to SOC	Mean age 68, male 63.8%, hypertension 53%, COPD 21.3%, CKD 4.6%,	Corticosteroids 100%, hydroxychloroquine 18.4%, I	Low for mortality and mechanical ventilation; high for symptom resolution, infection and adverse events	

				Notes: Non-blinded study which might have introduced bias to symptoms and adverse events outcomes results. Significant loss to follow-up.	
AST trial ; ⁹² Eikelboom et al; peer reviewed; 2023	Patients with mild to moderate COVID-19 infection. 1939 assigned to colchicine 0.6 mg a day for 3 days followed by 1.2 mg a day for 25 days and 1942 assigned to SOC	Mean age 45, male 60.5%, hypertension 22%, diabetes 13%, COPD 8%, CHD 5%, cerebrovascular disease 0.2%	Vaccinated 27.6%	Low for mortality and mechanical ventilation; High for symptom resolution, infection and adverse events Notes: Non-blinded study which might have introduced bias to symptoms and adverse events outcomes results.	
Hassan et al ; ¹⁹⁰ preprint; 2023	Patients with mild to moderate COVID-19 infection. 50 assigned to Colchicine 1 to 1.5 mg a day for 7 days and 50 assigned to SOC	Age >40 40.6%, male 44%	NR	High for mortality and mechanical ventilation; High for symptom resolution, infection and adverse events Notes: Non-blinded study. Concealment of allocation probably inappropriate.	
Colchicine + statin Uncertainty in potential benefits and harms. Further research is needed.					
Study; publication status	Patients and interventions analyzed	Comorbidities	Additional interventions	Risk of bias and study limitations	Interventions effects vs standard of care and GRADE certainty of the evidence
RCT					
Gaitan-Duarte et al ; ¹⁹¹ preprint; 2021	Patients with moderate to severe COVID-19 infection. 153	Mean age 55.4 ± 12.8, male 68%, hypertension 28%, diabetes 12%,	Corticosteroids 98%,	Low for mortality and mechanical ventilation; High for symptom resolution,	Mortality: Very low certainty ⊕○○○

	assigned to colchicine + rosuvastatin 1 mg + 40 mg a day for 14 days and 161 assigned to SOC	COPD 4%		infection, and adverse events Notes: Non-blinded study which might have introduced bias to symptoms and adverse events outcomes results.	Invasive mechanical ventilation: Very low certainty ⊕○○○
COLSTAT trial ; ¹⁹² Shah et al; peer reviewed; 2023	Patients with moderate to severe COVID-19 infection. 125 assigned to Colchicine + rosuvastatin 0.6/40 mg a day for 30 days and 125 assigned to SOC	Mean age 60.5, male 56%, hypertension 65%, diabetes 42.4%, COPD 14.4%, CHD 19.2%, CKD 29%, cerebrovascular disease 10.8%	Corticosteroids 92%, remdesivir 87.2%, tocilizumab 18.4%, Vaccinated 4.4%, Baricitinib 1.6%	High for mortality and mechanical ventilation; High for symptom resolution, infection and adverse events Notes: Non-blinded study. Concealment of allocation probably inappropriate.	Symptom resolution or improvement: No information Symptomatic infection (prophylaxis studies): No information Adverse events: Very low certainty ⊕○○○ Hospitalization: No information

Convalescent plasma

Convalescent plasma does not reduce mortality or mechanical ventilation requirements or improve time to symptom resolution. Convalescent plasma probably has no important effect on hospitalizations and may not increase severe adverse events.

Study; publication status	Patients and interventions analyzed	Comorbidities	Additional interventions	Risk of bias and study limitations	Interventions effects vs standard of care and GRADE certainty of the evidence
RCT					
Li et al ; ¹⁹³ peer-reviewed; 2020	Patients with moderate to critical	Median age 70 ± 8, male 58.3%,	Corticosteroids 39.2%, antivirals	High for mortality and invasive mechanical	Mortality: RR 0.97 (95%CI 0.92

	COVID-19 infection. 52 assigned to convalescent plasma 4 to 13 mL/kg of recipient body weight and 51 assigned to standard of care	hypertension 54.3%, diabetes 10.6%, coronary heart disease 25%, chronic kidney disease 5.8%, cerebrovascular disease 17.45%, cancer 2.9%, liver disease 10.7%	89.3%, ATB 81%, IFN 20.2%, IVIG 25.4%	ventilation; high for symptom resolution, infection, and adverse events Notes: Non-blinded study. Concealment of allocation is probably inappropriate.	to 1.02); RD -0.5% (95%CI -1.3% to 0.3%); High certainty ⊕⊕⊕⊕ Invasive mechanical ventilation: RR 1.03 (95% CI 0.94 to 1.11); RD 0.5% (95%CI -1% to 1.9%); High certainty ⊕⊕⊕⊕
CONCOVID trial ; Gharbharan et al; ¹⁹⁴ preprint; 2020	Patients with moderate to critical COVID-19 infection. 43 assigned to convalescent plasma 300 ml once or twice and 43 assigned to standard of care	Median age 62 ± 18, male 72%, hypertension 26%, diabetes 24.4%, chronic lung disease 26.7%, coronary heart disease 23.2%, chronic kidney disease 8.1%, immunosuppression 12.8%, cancer 9.3%	NR	Low for mortality and invasive mechanical ventilation; High for symptom resolution, infection, and adverse events Notes: Non-blinded study which might have introduced bias to symptoms and adverse events outcomes results.	Symptom resolution or improvement: RR 0.99 (95% CI 0.96 to 1.02); RD -0.6% (95%CI -2.4% to 1.2%); High certainty ⊕⊕⊕⊕ Symptomatic infection (prophylaxis studies): Very low certainty ⊕○○○
Avendaño-Solá et al ; ¹⁹⁵ preprint; 2020	Patients with severe COVID-19. 38 assigned to convalescent plasma 250-300 ml once and 43 assigned to standard of care	Mean age 60.8 ± 15.5, male 54.3%, hypertension 39.5%, diabetes 20.9%, chronic lung disease 12.3%, asthma NR%, coronary heart disease 18.5%, chronic kidney disease 4.9%	Corticosteroids 56.8%, remdesivir 4.94%, hydroxychloroquine 86.4%, lopinavir-ritonavir 41.9%, tocilizumab 28.4%, azithromycin 61.7%	Low for mortality and invasive mechanical ventilation; high for symptom resolution, infection, and adverse events Notes: Non-blinded study which might have introduced bias to symptoms and adverse events outcomes results.	Adverse events: RR 1.05 (95% CI 0.9 to 1.22); RD 0.5% (95%CI -1% to 2.2%); Low certainty ⊕⊕○○ Hospitalization: RR 0.77 (95% CI 0.57 to 1.03); RD -1.1% (95%CI -2.1% to 0.1%); Moderate certainty ⊕⊕⊕○
PLACID trial ; ¹⁹⁶ Agarwal et al; preprint; 2020	Patients with severe COVID-19. 235 assigned to convalescent plasma 200 ml twice in 24 h and 229 assigned to standard of care	Median age 52 ± 18, male 76.3%, hypertension 37.3%, diabetes 43.1%, chronic lung disease 3.2%, coronary heart disease 6.9%, chronic kidney disease 3.7%, cerebrovascular disease 0.9%, cancer 0.2%, obesity	Corticosteroids 64.4%, remdesivir 4.3%, hydroxychloroquine 67.7%, lopinavir-ritonavir 14.2%, tocilizumab 9%, azithromycin 63.8%	Low for mortality and invasive mechanical ventilation; high for symptom resolution, infection, and adverse events Notes: Non-blinded study which might have introduced bias to symptoms and adverse events	

		7.1%		outcomes results.
PLASM-AR trial ; ¹⁹⁷ Simonovich et al; peer-reviewed; 2020	Patients with severe to critical COVID-19. 228 assigned to convalescent plasma and 105 assigned to standard of care	Mean age 62 ± 20, male 67.6%, hypertension 47.7%, diabetes 18.3%, COPD 7.5%, asthma 4.2%, coronary heart disease 3.3%, chronic kidney disease 4.2%	Corticosteroids 93.3%, hydroxychloroquine 0.3%, lopinavir-ritonavir 3%, tocilizumab 4.2%	Low for mortality and mechanical ventilation; low for symptom resolution, infection, and adverse events
ILBS-COVID-02 trial ; ¹⁹⁸ Bajpai et al; preprint; 2020	Patients with severe to critical COVID-19. 14 assigned to convalescent plasma 500 ml twice and 15 assigned to standard of care	Mean age 48.2 ± 9.8, male 75.9%,	Hydroxychloroquine 100%, azithromycin 100%,	Low for mortality and mechanical ventilation; high for symptom resolution, infection, and adverse events Notes: Non-blinded study which might have introduced bias to symptoms and adverse events outcomes results.
AlQahtani et al ; ¹⁹⁹ preprint; 2020	Patients with severe to critical COVID-19. 20 assigned to convalescent plasma 200 ml twice and 20 assigned to standard of care	Mean age 51.6 ± 13.7, male 80%, hypertension 25%, diabetes 30%, COPD 7.5%, asthma %, coronary heart disease 10%, chronic kidney disease 5%	Corticosteroids 12.5%, hydroxychloroquine 92.5%, lopinavir-ritonavir 85%, tocilizumab 30%, azithromycin 87.5%	High for mortality and mechanical ventilation; high for symptom resolution, infection, and adverse events Notes: Non-blinded study. Concealment of allocation is probably inappropriate.

Fundacion INFANT-Plasma trial ; ²⁰⁰ Libster et al; preprint; 2020	Patients with mild to moderate COVID-19. 80 assigned to convalescent plasma 250 ml and 80 assigned to standard of care	Mean age 77.1 ± 8.6, male 47.5%, hypertension 71.2%, diabetes 22.5%, COPD 4.4%, asthma 3.8%, coronary heart disease 13.1%, chronic kidney disease 2.5%, cancer 3.8%, obesity 7.5%	NR	Low for mortality and mechanical ventilation; low for symptom resolution, infection, and adverse events	
PICP19 trial ; ²⁰¹ Ray et al; peer reviewed; 2020	Patients with severe COVID-19. 40 assigned to convalescent plasma 200 ml and 40 assigned to standard of care	Mean age 61 ± 11.5, male 71.2%, hypertension 43.7%, diabetes 58.7%, COPD 6.2%, CHD 10%, cerebrovascular disease 2.5%	Steroids 50%, remdesivir 31.2%, hydroxychloroquine 37.5%	High for mortality and mechanical ventilation; high for symptom resolution, infection, and adverse events Notes: Non-blinded study. Concealment of allocation is probably inappropriate.	
RECOVERY-Plasma trial ; ²⁰² Horby et al; Other; 2020	Patients with severe to critical COVID-19 infection. 5795 assigned to CP 275 ml a day for two days and 5763 assigned to SOC	Median age 63.5 ± 14.7, male 64.2%, diabetes 26%, COPD 24%, CHD 22%	Corticosteroids <1%, lopinavir-ritonavir <1%, azithromycin 10%, colchicine 14%	Low for mortality and mechanical ventilation; Some concerns for symptom resolution, infection, and adverse events Notes: Non-blinded study which might have introduced bias to symptoms and adverse events outcomes results.	
Baklaushev et al ; ²⁰³ peer reviewed; 2020	Patients with moderate to severe COVID-19. 46 assigned to CP 640 ml divided in two infusions and 20 assigned to SOC	Age 56.3 ± 11, male 60.6%	NR	High for mortality and mechanical ventilation; high for symptom resolution, infection, and adverse events Notes: Non-blinded study. Concealment of allocation is	

				probably inappropriate.	
O'Donnell et al ; ²⁰⁴ Peer-reviewed; 2021	Patients with severe to critical COVID-19 infection. 150 assigned to CP one infusion and 73 assigned to SOC	Median age 61 ± 23, male 65.9%, hypertension 33.6%, diabetes 36.8%, COPD 9%, CHD 37.7%, CKD 9.4%, obesity 48.8%	Corticosteroids 81%, remdesivir 6%, hydroxychloroquine 6%	Some concerns for mortality and mechanical ventilation; some concerns for symptom resolution, infection, and adverse events Notes: Sensitivity analysis including loss to follow-up patients significantly modified results. At the time mortality was measured the number of patients on IMV was significantly higher in the intervention arm.	
Beltran Gonzalez et al ; ²⁰⁵ preprint; 2021	Patients with severe to critical COVID-19 infection. 130 assigned to CP 200 ml a day for 2 days and 60 assigned to IVIG	Mean age 58 ± 25, male 62.6%, hypertension 35.2%, diabetes 34.7%, COPD 4.7%, CHD 3.1%, CKD 3.1%, cerebrovascular disease 1.05%, cancer 0.53%, obesity 41.5%	Corticosteroids 82.6%	High for mortality and mechanical ventilation; High for symptom resolution, infection, and adverse events Notes: Non-blinded study. Concealment of allocation is probably inappropriate.	
Pouladzadeh et al ; ²⁰⁶ peer reviewed; 2021	Patients with severe COVID-19 infection. 30 assigned to CP 500 ml once or twice and 30 assigned to SOC	Mean age 55.3 ± 13.6, male 55%, comorbidities 50%	NR	Low for mortality and mechanical ventilation; high for symptom resolution, infection, and adverse events Notes: Non-blinded study which might have introduced bias to symptoms and adverse events outcomes results.	

SBU-COVID19 - Convalescent Plasma trial ; ²⁰⁷ Bennett-Guerrero et al; peer reviewed; 2021	Patients with severe to critical COVID-19 infection. 59 assigned to CP 480 ml once and 15 assigned to SOC	Mean age 65.5 ± 16.6, male 59.5%, hypertension 68.9%, diabetes 33.7%, COPD 12.1%, CHD 17.6%, CKD 9.5%, cerebrovascular disease 14.8%, immunosuppressive therapy 8.1%	Corticosteroids 60.8%, remdesivir 24.3%, hydroxychloroquine 31%, tocilizumab 21.6%	Low for mortality and mechanical ventilation; low for symptom resolution, infection, and adverse events	
Salman et al ; ²⁰⁸ peer reviewed; 2021	Patients with severe COVID-19 infection. 15 assigned to CP 250 ml once and 15 assigned to SOC	Median age 57 ± 10, male 70%, diabetes 30%, asthma 16.6%, cerebrovascular disease 43.3%	Corticosteroids 76.6%	Low for mortality and mechanical ventilation; low for symptom resolution, infection, and adverse events	
CAPSID trial ; ²⁰⁹ Koerper et al; preprint; 2021	Patients with severe to critical COVID-19 infection. 53 assigned to CP 850 ml in three infusions and 52 assigned to SOC	Mean age 60 ± 13, male 73.3%, hypertension 56.2%, diabetes 31.4%, COPD 16.2%, CHD 21.9%, cancer 4.7%, obesity 54.2%	Corticosteroids 89.5%	High for mortality and mechanical ventilation; high for symptom resolution, infection, and adverse events Notes: Non-blinded study. Concealment of allocation is probably inappropriate.	
REMAP-CAP trial ; ²¹⁰ Green et al; 2021	Patients with moderate to critical COVID-19 infection. 1075 assigned to CP 550-700 ml and 904 assigned to SOC	Mean age 62 ± 12.9, male 67.6%, diabetes 30.9%, COPD 23.2%, asthma 19.4%, CHD 8.1%, CKD 10.4%, immunosuppressive therapy 6.4%, cancer 1.4%	Corticosteroids 93.4%, remdesivir 45.1%, tocilizumab 2%	Low for mortality and mechanical ventilation; Some concerns for symptom resolution, infection, and adverse events Notes: Non-blinded study which might have introduced bias to symptoms and adverse events outcomes results.	
CONCOR-1 trial ; ²¹¹ Bégin et al; preprint; 2021	Patients with severe COVID-19 infection. 614 assigned to CP	Mean age 67.5 ± 15.6, male 59.1%, diabetes 35%, COPD 24.1%, CHD	Corticosteroids 80.4%, azithromycin 44.3%	Low for mortality and mechanical ventilation; high for symptom resolution,	

	500 ml and 307 assigned to SOC	62%		infection, and adverse events Notes: Non-blinded study which might have introduced bias to symptoms and adverse events outcomes results.
PLACOVID trial ; ²¹² Sekine et al; peer reviewed; 2021	Patients with severe to critical COVID-19 infection. 80 assigned to CP 300 ml twice and 80 assigned to SOC	Median age 60.5 ± 20, male 58.1%, hypertension 61.3%, diabetes 39.4%, COPD 13.8%, CHD 21.9%, obesity 56.9%	Corticosteroids 98.8%	Low for mortality and mechanical ventilation; high for symptom resolution, infection, and adverse events Notes: Non-blinded study which might have introduced bias to symptoms and adverse events outcomes results.
COVIDIT trial ; ²¹³ Kirenga et al; peer reviewed; 2021	Patients with moderate to severe COVID-19 infection. 69 assigned to CP 150 -300 ml twice and 67 assigned to SOC	Mean age 50 ± 23.5, male 71.3%, hypertension 36%, diabetes 32%, asthma 3.7%, obesity 33.3%	Corticosteroids 58.8%,	Low for mortality and mechanical ventilation; high for symptom resolution, infection, and adverse events Notes: Non-blinded study which might have introduced bias to symptoms and adverse events outcomes results.
C3PO trial ; ²¹⁴ Korley et al; peer reviewed; 2021	Patients with early mild to moderate COVID-19 infection with risk factors for severe disease. 257 assigned to CP 250 ml and 254 assigned to SOC	Median age 54 ± 21, male 46%, hypertension 42.3%, diabetes 27.8%, COPD 6.1%, CHD 10%, CKD 5.3%, cancer 0.8%, obesity %	NR	Low for mortality and mechanical ventilation; low for symptom resolution, infection, and adverse events
DAWn-Plasma trial ; ²¹⁵ Devos et al; peer reviewed; 2021	Patients with moderate to severe COVID-19 infection. 320	Mean age 62 ± 14, male 68.7%, hypertension %, diabetes 29.6%,	Corticosteroids 66.4%, remdesivir 14.8%, hydroxychloroquine	Low for mortality and mechanical ventilation; high for symptom resolution,

	assigned to CP 200 to 250 ml once or twice and 163 assigned to SOC	COPD 9.4%, asthma 10.1%, CHD 14.1%, CKD 13.4%,	1.4%, lopinavir-ritonavir 0.4%, tocilizumab 0.6%,	infection, and adverse events Notes: Non-blinded study which might have introduced bias to symptoms and adverse events outcomes results.
PennCCP2 trial ; ²¹⁶ Bar et al; peer reviewed; 2021	Patients with severe COVID-19 infection. 40 assigned to CP two units and 39 assigned to SOC	Mean age 63 , male 45.6%, hypertension 67.1%, diabetes 40.5%, COPD 29.1%, CHD 29.1%, CKD 32.9%, immunosuppression 13.9%, cancer 26.6%, obesity 45.6%	Corticosteroids 83.5%, remdesivir 81%, hydroxychloroquine 2.5%,	High for mortality and mechanical ventilation; high for symptom resolution, infection and adverse events Notes: Non-blinded study. Concealment of allocation probably inappropriate.
TSUNAMI trial ; ²¹⁷ Manichetti et al; peer reviewed; 2021	Patients with moderate to severe COVID-19 infection. 231 assigned to CP 200 ml a day for 1 to 3 days and 239 assigned to SOC	Median age 64 ± 20, male 64.3%, hypertension 37.8%, diabetes 19.2%, COPD 5.7%, CKD 4.7%, cancer 3.6%,	NR	Low for mortality and mechanical ventilation; high for symptom resolution, infection and adverse events Notes: Non-blinded study which might have introduced bias to symptoms and adverse events outcomes results.
COV-ert & CoV-Early trial ; ²¹⁸ Millat-Martinez et al; other; 2021	Patients with mild to moderate COVID-19 infection. 390 assigned to CP 200 to 300 ml once and 392 assigned to SOC	Median age 58 ± 11, male 66.8%	NR	Low for mortality and mechanical ventilation; low for symptom resolution, infection and adverse events
CSSC-004 trial ; ²¹⁹ Sullivan et al; peer reviewed; 2022	Patients with mild COVID-19 infection. 592 assigned to CP 250 ml and 589 assigned to SOC	Median age 44, male 43%, hypertension 23.3%, diabetes 8.4%, asthma 11.2%, CHD 2%, CKD 0.9%,	Vaccinated 17.5%	Low for mortality and mechanical ventilation; low for symptom resolution, infection and adverse events

		cerebrovascular disease 0.2%, cancer 0.5%, obesity 17.3%			
COP20 trial ; ²²⁰ Holm et al; peer reviewed; 2021	Patients with severe COVID-19 infection. 17 assigned to CP 200 to 250 ml on three consecutive days and 14 assigned to SOC	Mean age 73.2 ± , male 61.3%, hypertension 41.9%	Corticosteroids 71%, remdesivir 10%	Low for mortality and mechanical ventilation; high for symptom resolution, infection and adverse events	Notes: Non-blinded study which might have introduced bias to symptoms and adverse events outcomes results.
CONTAIN COVID-19 trial ; ²²¹ Ortigoza et al; peer reviewed; 2021	Patients with severe COVID-19 infection. 463 assigned to CP 250 ml once and 463 assigned to SOC	Median age 63, male 59.1%, hypertension 60.7%, diabetes 35.3%, COPD %, asthma 11.7%, CHD 42.9%, CKD 10.5%, cancer 11.3%,	Corticosteroids 76.6%, remdesivir 57.1%, hydroxychloroquine 3.5%	Low for mortality and mechanical ventilation; low for symptom resolution, infection and adverse events	
IMPACT trial ; ²²² Baldeón et al; peer reviewed; 2021	Patients with severe to critical COVID-19 infection. 63 assigned to CP 5 ml/kg and 95 assigned to SOC	Mean age 55.5, male 67.7%, hypertension 22.2%, diabetes 19.6%, obesity 24.7%	NR	High for mortality and mechanical ventilation; high for symptom resolution, infection and adverse events	Notes: Non-blinded study. Concealment of allocation probably inappropriate.
De Santis et al ; ²²³ peer reviewed; 2021	Patients with severe to critical COVID-19 infection. 36 assigned to CP 600 ml a day for 3 days and 71 assigned to SOC	Mean age 59.8, male 62.6%, hypertension 56%, diabetes 38.3%	NR	Low for mortality and mechanical ventilation; high for symptom resolution, infection, and adverse events	Notes: Non-blinded study which might have introduced bias to symptoms and adverse events

				outcomes results.	
PROTECT-Patient trial ; ²²⁴ van den Berg et al; peer reviewed; 2021	Patients with severe COVID-19 infection. 52 assigned to CP 200-250 ml once and 51 assigned to SOC	Median age 56, male 40.8%, hypertension 54.4%, diabetes 38.8%, COPD 3.9%, CHD 2.9%, CKD 2.9%, cancer 1.9%, obesity 47.6%	Corticosteroids 94.2%,	Low for mortality and mechanical ventilation; low for symptom resolution, infection, and adverse events	
LIFESAVER trial ; ²²⁵ et al; other; 2021	Patients with severe to critical COVID-19 infection. 4 assigned to CP and 8 assigned to SOC	NR	NR	Low for mortality and mechanical ventilation; low for symptom resolution, infection and adverse events Notes: RoB assessment extracted from systematic review	
RECOVER trial ; ²²⁵ other; 2021	Patients with severe to critical COVID-19 infection. 43 assigned to CP and 47 assigned to SOC	NR	NR	Low for mortality and mechanical ventilation; low for symptom resolution, infection and adverse events Notes: RoB assessment extracted from systematic review	
LACCPT trial ; ²²⁵ other; 2021	Patients with severe to critical COVID-19 infection. 11 assigned to CP and 11 assigned to SOC	NR	NR	Low for mortality and mechanical ventilation; low for symptom resolution, infection and adverse events Notes: RoB assessment extracted from systematic review	
CPC-SARS trial ; ²²⁶ Fernández-Sánchez	Patients with severe to critical COVID-19 infection. 29	Mean age 55.9 ± 9.6, male 76.9%, hypertension 51.3%, diabetes 35.9%,	NR	Low for mortality and mechanical ventilation; low for symptom resolution,	

et al; preprint; 2021	assigned to CP 300 ml twice and 10 assigned to SOC	COPD 2.6%		infection and adverse events	
Herrick J et al ; ²²⁵ other; 2021	Patients with severe to critical COVID-19 infection. 8 assigned to CP and 6 assigned to SOC	NR	NR	Low for mortality and mechanical ventilation; low for symptom resolution, infection and adverse events Notes: RoB assessment extracted from systematic review	
Tatem G et al ; ²²⁵ other; 2021	Patients with severe to critical COVID-19 infection. 20 assigned to CP and 10 assigned to SOC	NR	NR	Low for mortality and mechanical ventilation; low for symptom resolution, infection and adverse events Notes: RoB assessment extracted from systematic review	
Chowdhury FR et al ; ²²⁵ other; 2021	Patients with severe to critical COVID-19 infection. 20 assigned to CP and 10 assigned to SOC	NR	NR	Low for mortality and mechanical ventilation; low for symptom resolution, infection and adverse events Notes: RoB assessment extracted from systematic review	
PLACO-COVID trial ; ²²⁵ other; 2021	Patients with severe to critical COVID-19 infection. 60 assigned to CP and 60 assigned to SOC	NR	NR	Low for mortality and mechanical ventilation; low for symptom resolution, infection and adverse events Notes: RoB assessment extracted from systematic review	

ASCOT trial ; ²²⁵ other; 2021	Patients with moderate to severe COVID-19 infection. 15 assigned to CP and 18 assigned to SOC	NR	NR	Low for mortality and mechanical ventilation; low for symptom resolution, infection and adverse events Notes: RoB assessment extracted from systematic review	
Co-CLARITY trial ; ²²⁵ other; 2021	Patients with moderate to severe COVID-19 infection. 13 assigned to CP and 12 assigned to SOC	NR	NR	Low for mortality and mechanical ventilation; low for symptom resolution, infection and adverse events Notes: RoB assessment extracted from systematic review	
Rego EM et al ; ²²⁵ other; 2021	Patients with moderate to severe COVID-19 infection. 9 assigned to CP and 8 assigned to SOC	NR	NR	Low for mortality and mechanical ventilation; low for symptom resolution, infection and adverse events Notes: RoB assessment extracted from systematic review	
PERUCONPLAS MA trial ; ²²⁵ other; 2021	Patients with severe to critical COVID-19 infection. 12 assigned to CP and 13 assigned to SOC	NR	NR	Low for mortality and mechanical ventilation; low for symptom resolution, infection and adverse events Notes: RoB assessment extracted from systematic review	
CP-COVID-19 trial ; ²²⁵ other; 2021	Patients with severe to critical COVID-19	NR	NR	Low for mortality and mechanical ventilation; low for	

	infection. 49 assigned to CP and 51 assigned to SOC			symptom resolution, infection and adverse events Notes: RoB assessment extracted from systematic review
CONFIDENT trial ; ²²⁵ other; 2021	Patients with severe to critical COVID-19 infection. 150 assigned to CP and 151 assigned to SOC	NR	NR	Low for mortality and mechanical ventilation; low for symptom resolution, infection and adverse events Notes: RoB assessment extracted from systematic review
PC/COVID-19 trial ; ²²⁵ other; 2021	Patients with severe to critical COVID-19 infection. 38 assigned to CP and 36 assigned to SOC	NR	NR	Low for mortality and mechanical ventilation; low for symptom resolution, infection and adverse events Notes: RoB assessment extracted from systematic review
COP-COVID-19 trial ; ²²⁵ other; 2021	Patients with severe to critical COVID-19 infection. 20 assigned to CP and 11 assigned to SOC	NR	NR	Low for mortality and mechanical ventilation; low for symptom resolution, infection and adverse events Notes: RoB assessment extracted from systematic review
CCAP-2 trial ; ²²⁷ peer reviewed; 2022	Patients with severe to critical COVID-19 infection. 98 assigned to CP 600 ml once and 46	Mean age 65.3, male 72.2%, hypertension 28.5%, diabetes 22.2%, COPD 11.1%, cancer 6.9%,	Corticosteroids 88.9%, remdesivir 86.1%	Low for mortality and mechanical ventilation; low for symptom resolution, infection and adverse events

	assigned to SOC				
COOPCOVID trial ; ²²⁸ Song et al; peer reviewed; 2021	Patients with severe to critical COVID-19 infection. 87 assigned to CP 200 to 400 ml once and 42 assigned to SOC	Median age 61 ± , male 68%, one or more comorbidities 92%	NR	Low for mortality and mechanical ventilation; high for symptom resolution, infection and adverse events Notes: Non-blinded study which might have introduced bias to symptoms and adverse events outcomes results.	
COPLA-II trial ; ²²⁹ Bajpai et al; peer reviewed; 2021	Patients with severe COVID-19 infection. 200 assigned to CP 250 ml twice and 200 assigned to SOC	Mean age 55.5 ± 1.17, male 67.3%	NR	Low for mortality and mechanical ventilation; high for symptom resolution, infection and adverse events Notes: Non-blinded study which might have introduced bias to symptoms and adverse events outcomes results.	
CAPRI trial; NCT 04421404 ; other; 2021	Patients with moderate to severe COVID-19 infection. 16 assigned to CP 250 ml once and 18 assigned to SOC	Median age 57, male 44.1%	NR	NA	
CoVIP trial ; ²³⁰ Bartelt et al; preprint; 2021	Patients with moderate to critical COVID-19 infection. 14 assigned to CP (high titer) 200 to 300 ml twice and 41 assigned to CP (normal titer) 200 to 300 ml twice	Median age 61, male 64%, hypertension 20%, diabetes 43.6%, COPD 16.3%, CHD 12.7%, immunosuppressive therapy 29.1%, cancer 5.5%, obesity 58.2%	Corticosteroids 90.9%, remdesivir 92.7%	High for mortality and mechanical ventilation; High for symptom resolution, infection and adverse events Notes: Significant cross-over which affected blinding. No intention to treat analysis estimates	

				provided.	
CSSC-001 trial ; ²³¹ Shoham et al; peer reviewed; 2021	Individuals exposed to SARS-CoV-2 infection. 81 assigned to CP one unit once and 87 assigned to SOC	Median age 47, male 55%, diabetes 6.1%, asthma 5%, CHD 2.2%, immunosuppressive therapy 0.5%, cancer 1.1%	Vaccinated 0%	Low for mortality and mechanical ventilation; low for symptom resolution, infection and adverse events	
Rojas et al ; ²³² peer reviewed; 2022	Patients with severe COVID-19 infection. 46 assigned to CP 250 ml twice and 45 assigned to SOC	Mean age 55, male 70.3%, hypertension 25.3%, diabetes 16.5%, COPD %, asthma 4.4%, CKD 5.5%	Corticosteroids 96.7%	Low for mortality and mechanical ventilation; high for symptom resolution, infection and adverse events Notes: Non-blinded study which might have introduced bias to symptoms and adverse events outcomes results.	
Bargay-Leonart et al ; ²³³ peer reviewed; 2022	Patients with moderate to severe COVID-19 infection. 37 assigned to CP 300 ml twice and 17 assigned to SOC	Mean age 58.2, male 61.1%	NR	High for mortality and mechanical ventilation; high for symptom resolution, infection and adverse events Notes: Non-blinded study. Concealment of allocation probably inappropriate.	
Self et al ; ²³⁴ peer reviewed; 2022	Patients with moderate to critical COVID-19 infection. 487 assigned to CP 200 to 400 ml once and 473 assigned to SOC	Median age 60, male 57.3%, hypertension 60.5%, diabetes 34.1%, COPD 27%, CKD 17.7%, cancer 8.1%,	Corticosteroids 86.7%, remdesivir 70.8%, Vaccinated 0%	Low for mortality and mechanical ventilation; low for symptom resolution, infection and adverse events Notes:	
Irawan et al ; ²³⁵ peer reviewed; 2023	Patients with moderate COVID-19 infection. 21 assigned to CP 400 ml once and 23 assigned to SOC	Mean age 56.5, male 63.6%, hypertension 40.9%, diabetes 25%, asthma 2.3%, CHD 9%, cancer 6.8%	NR	High for mortality and mechanical ventilation; High for symptom resolution, infection and adverse events	

				Notes: Non-blinded study. Concealment of allocation probably inappropriate.	
Saito et al ; ²³⁶ peer reviewed; 2023	Patients with moderate COVID-19 infection. 10 assigned to CP and 11 assigned to SOC	Mean age 62, male 81%, hypertension 66.6%, diabetes 23.8%, COPD 5%, cerebrovascular disease 14.3%,	Corticosteroids 42.9%, remdesivir 71.4%, tocilizumab 5%, Baricitinib 5%	Low for mortality and mechanical ventilation; Some Concerns for symptom resolution, infection and adverse events Notes: Non-blinded study which might have introduced bias to symptoms and adverse events outcomes results.	
Misset et al ; ²³⁷ peer reviewed; 2023	Patients with critical COVID-19 infection. 237 assigned to CP 800 to 1000 ml once and 238 assigned to SOC	Median age 64, male 68%, hypertension 57.7%, diabetes 36.4%, COPD 10.7%, asthma 8.2%, CHD 6.3%, CKD 13%, cancer 7.4%	Corticosteroids 98.1%, remdesivir 5.7%, hydroxychloroquine 0.2%, tocilizumab 4%, azithromycin 2.9%, Vaccinated 9.7%	Low for mortality and mechanical ventilation; High for symptom resolution, infection and adverse events Notes: Non-blinded study which might have introduced bias to symptoms and adverse events outcomes results.	
Balcells et al ; ²³⁸ peer reviewed; 2020	Patients with moderate to severe COVID-19. 28 assigned to convalescent plasma at enrolment, 200 mg twice and 30 assigned to convalescent plasma when clinical deterioration was observed (43.3% received CP in this arm)	Mean age 65.8 ± 65, male 50%, hypertension 67.2%, diabetes 36.2%, chronic lung disease %, asthma 5.1%, coronary heart disease %, chronic kidney disease 8.6%, cerebrovascular disease 5.1%, immunosuppression 12%, cancer 7%, obesity 12%	Corticosteroids 51.7%, hydroxychloroquine 12%, lopinavir-ritonavir 1.7%, tocilizumab 3.4%	Low for mortality and invasive mechanical ventilation; high for symptom resolution, infection, and adverse events Notes: Non-blinded study which might have introduced bias to symptoms and adverse events outcomes results.	Mortality: Very low certainty ⊕○○○ Invasive mechanical ventilation: Very low certainty ⊕○○○ Symptom resolution or improvement: No information

					Symptomatic infection (prophylaxis studies): No information Adverse events: Very low certainty ⊕○○○ Hospitalization: No information
Non-RCT					
Joyner et al ; ²³⁹ peer-reviewed; 2020	Patients with moderate to critical COVID-19 infection. 20000 received CP	Median age 62.3 ± 79.3, male 60.8%	NR	Low for specific transfusion related adverse events	Adverse events: Transfusion related circulatory overload 0.18%; Transfusion related lung injury 0.10%; Severe allergic transfusion reaction 0.10%
Crizanlizumab Uncertainty in potential benefits and harms. Further research is needed.					
Study; publication status	Patients and interventions analyzed	Comorbidities	Additional interventions	Risk of bias and study limitations	Interventions effects vs standard of care and GRADE certainty of the evidence
RCT					
CRITICAL trial ; ²⁴⁰ Leucker et al; peer reviewed; 2021	Patients with severe to critical COVID-19 infection. 22	Mean age 56.6, male 54.5%, hypertension 70.4%, diabetes	NR	Low for mortality and mechanical ventilation; low for symptom resolution,	Mortality: Very low certainty ⊕○○○

	assigned to crizanlizumab 5 mg/kg once and 20 assigned to SOC	43.1%, COPD 9.1%, asthma 6.8%, CHD 11.3%, CKD 11.3%, cerebrovascular disease 2.2%,		infection and adverse events Notes:	Invasive mechanical ventilation: Very low certainty ⊕○○○
ACTIV-4a trial ; ²⁴¹ Solomon et al; peer reviewed; 2023	Patients with moderate to critical COVID-19 infection. 211 assigned to crizanlizumab 5 mg/kg once and 210 assigned to SOC	Mean age 67 ± , male 59.7%, hypertension 72.5%, diabetes 45.7%, COPD 24.9%, asthma 14.7%, CHD 29.1%, CKD 31%, cerebrovascular disease 11.8%, immunosuppressive therapy %, cancer %, obesity %	Corticosteroids 70.4%, remdesivir 76%, hydroxychloroquine %, lopinavir-ritonavir %, tocilizumab 1.6%, azithromycin %, convalescent plasma %; Vaccinated %, Baricitinib 5.5%	Low for mortality and mechanical ventilation; High for symptom resolution, infection and adverse events Notes: Non-blinded study which might have introduced bias to symptoms and adverse events outcomes results.	Symptom resolution or improvement: Very low certainty ⊕○○○ Symptomatic infection (prophylaxis studies): No information Adverse events: Very low certainty ⊕○○○ Hospitalization: No information

Curcumin + Piperine

Uncertainty in potential benefits and harms. Further research is needed.

Study; publication status	Patients and interventions analyzed	Comorbidities	Additional interventions	Risk of bias and study limitations	Interventions effects vs standard of care and GRADE certainty of the evidence
RCT					
Askari et al ; ²⁴² peer reviewed; 2022	Patients with mild to moderate COVID-19	Mean age 47.6 ± 13.9, male 58.7%, hypertension	NR	Low for mortality and mechanical ventilation; low for	Mortality: No information

	infection. 23 assigned to curcumin + piperine 1000/10 mg a day for 14 days and 23 assigned to SOC	23.9%, diabetes 26.1%, CHD 15.2%		symptom resolution, infection and adverse events Notes:	<p>Invasive mechanical ventilation: No information</p> <p>Symptom resolution or improvement: Very low certainty ⊕○○○</p> <p>Symptomatic infection (prophylaxis studies): No information</p> <p>Adverse events: Very low certainty ⊕○○○</p> <p>Hospitalization: No information</p>
--	---	----------------------------------	--	--	--

Curcumin + Quercetin +/- Vitamin D

Uncertainty in potential benefits and harms. Further research is needed.

Study; publication status	Patients and interventions analyzed	Comorbidities	Additional interventions	Risk of bias and study limitations	Interventions effects vs standard of care and GRADE certainty of the evidence
RCT					
Khan et al ; ²⁴³ peer reviewed;	Patients with moderate COVID-	Mean age 43.9, male 50%,	Vaccinated 52%	High for mortality and mechanical	Mortality: Very low certainty

2022	19 infection. 25 assigned to curcumin + quercetin + Vit D 168 mg + 260 mg + 360 IU and 25 assigned to SOC	hypertension 28%, diabetes 34%		ventilation; high for symptom resolution, infection and adverse events Notes: Non-blinded study. Concealment of allocation probably inappropriate.	⊕○○○ Invasive mechanical ventilation: Very low certainty ⊕○○○ Symptom resolution or improvement: Very low certainty ⊕○○○
Ujjan et al ; ²⁴⁴ peer reviewed; 2023	Patients with mild COVID-19 infection. 25 assigned to curcumin + quercetin 168/260 mg twice a day for 14 days and 25 assigned to SOC	Median age 37, male 64%, hypertension 18%, diabetes 14%, asthma 8%,	Vaccinated 96%	High for mortality and mechanical ventilation; High for symptom resolution, infection and adverse events Notes: Non-blinded study. Concealment of allocation probably inappropriate.	⊕○○○ Symptomatic infection (prophylaxis studies): No information Adverse events: Very low certainty ⊕○○○ Hospitalization: No information

Cyproheptadine

Uncertainty in potential benefits and harms. Further research is needed.

Study; publication status	Patients and interventions analyzed	Comorbidities	Additional interventions	Risk of bias and study limitations	Interventions effects vs standard of care and GRADE certainty of the evidence
RCT					
Boniatti et al ; ²⁴⁵ peer reviewed;	Patients with severe to critical	Mean age 60, male 75%, hypertension	Corticosteroids 100%, remdesivir	High for mortality and mechanical	Mortality: Very low certainty

2023	COVID-19 infection. 19 assigned to cyproheptadine 24 mg a day for 10 days and 21 assigned to SOC	45%, diabetes 35%, CHD 5%, CKD 5%, immunosuppressive therapy 15%, cancer 7.5%, obesity 37.5%	0%, tocilizumab 0%, convalescent plasma 0%; Vaccinated 54%	ventilation; High for symptom resolution, infection and adverse events Notes: Non-blinded study. Concealment of allocation probably inappropriate.	⊕○○○ Invasive mechanical ventilation: No information Symptom resolution or improvement: No information Symptomatic infection (prophylaxis studies): No information Adverse events: No information Hospitalization: No information
------	--	--	--	---	---

Dapagliflozin

Dapagliflozin may reduce mortality but probably does not increase symptom resolution. Further research is needed.

Study; publication status	Patients and interventions analyzed	Comorbidities	Additional interventions	Risk of bias and study limitations	Interventions effects vs standard of care and GRADE certainty of the evidence
RCT					
DARE-19 trial ; ²⁴⁶ Kosiborod et al; peer reviewed; 2021	Patients with moderate COVID-19 infection and cardiometabolic risk factors. 625 assigned to dapagliflozin 10 mg for 30 days and 625 assigned to SOC	Mean age 61.4 ± 13.5, male 57.4%, hypertension 84.8%, diabetes 50.9%, COPD 4.6%, CHD 7.2%, CKD 6.6%, obesity 48.1%	Corticosteroids 28.4%, remdesivir 18%	Low for mortality and mechanical ventilation; low for symptom resolution, infection, and adverse events	Mortality: RR 0.76 (95%CI 0.51 to 1.12); RD -3.8% (95%CI -7.8% to 1.9%); Low certainty ⊕⊕○○ Invasive mechanical ventilation: No information Symptom resolution or

					<p>improvement: RR 1.02 (95%CI 0.98 to 1.06); RD 1.2% (95%CI -1.2% to 3.6%); Moderate certainty ⊕⊕⊕○</p> <p>Symptomatic infection (prophylaxis studies): No information</p> <p>Adverse events: Very low certainty ⊕○○○</p> <p>Hospitalization: No information</p>
--	--	--	--	--	---

Darunavir-cobicistat

Uncertainty in potential benefits and harms. Further research is needed.

Study; publication status	Patients and interventions analyzed	Comorbidities	Additional interventions	Risk of bias and study limitations	Interventions effects vs standard of care and GRADE certainty of the evidence
RCT					
DC-COVID-19 trial ; ²⁴⁷ Chen et al; peer-reviewed; 2020	Patients with mild COVID-19 infection. 15 assigned to darunavir-cobicistat 800 mg/150 mg once a day for 5 days and 15 assigned to standard of care	Mean age 47.2 ± 2.8, male NR, diabetes 6.6%, coronary heart disease 26.6%	NR	High for mortality and invasive mechanical ventilation; high for symptom resolution, infection, and adverse events Notes: Non-blinded study. Concealment of allocation is probably inappropriate.	<p>Mortality: No information</p> <p>Invasive mechanical ventilation: No information</p> <p>Symptom resolution or improvement: No information</p>

					<p>Symptomatic infection (prophylaxis studies): No information</p> <p>Adverse events: No information</p> <p>Hospitalization: No information</p>
--	--	--	--	--	--

Deagalactosylated bovine glycoprotein
 Uncertainty in potential benefits and harms. Further research is needed.

Study; publication status	Patients and interventions analyzed	Comorbidities	Additional interventions	Risk of bias and study limitations	Interventions effects vs standard of care and GRADE certainty of the evidence
---------------------------	-------------------------------------	---------------	--------------------------	------------------------------------	---

RCT

Inui et al ; ²⁴⁸ preprint; 2023	Patients with moderate to severe COVID-19 infection. 132 assigned to degalactosylated bovine glycoprotein and 72 assigned to SOC	Mean age 63.6, male 35.4%, hypertension 72.5%, diabetes 23.5%	Corticosteroids 58.5%, remdesivir 4.4%	High for mortality and mechanical ventilation; High for symptom resolution, infection and adverse events Notes: Non-blinded study. Concealment of allocation probably inappropriate.	<p>Mortality: Very low certainty ⊕○○○</p> <p>Invasive mechanical ventilation: Very low certainty ⊕○○○</p> <p>Symptom resolution or</p>
--	--	---	--	---	---

					improvement: No information Symptomatic infection (prophylaxis studies): No information Adverse events: Very low certainty ⊕○○○ Hospitalization: No information
Degarelix Uncertainty in potential benefits and harms. Further research is needed.					
Study; publication status	Patients and interventions analyzed	Comorbidities	Additional interventions	Risk of bias and study limitations	Interventions effects vs standard of care and GRADE certainty of the evidence
RCT					
HITCH trial ; ²⁴⁹ Nickols et al; peer reviewed; 2021	Patients with moderate to severe COVID-19 infection. 62 assigned to degarelix 240 mg once and 34 assigned to SOC	Mean age 68.5 ± 8.4, male 100%, hypertension 78.1%, diabetes 51%, COPD 15.6%, asthma 12.5%, CHD 28.1%	NR	Low for mortality and mechanical ventilation; low for symptom resolution, infection and adverse events	Mortality: Very low certainty ⊕○○○ Invasive mechanical ventilation: Very low certainty ⊕○○○ Symptom resolution or improvement: No information Symptomatic infection (prophylaxis studies): No information Adverse events:

					Very low certainty ⊕○○○ Hospitalization: No information
Demeclocycline Uncertainty in potential benefits and harms. Further research is needed.					
Study; publication status	Patients and interventions analyzed	Comorbidities	Additional interventions	Risk of bias and study limitations	Interventions effects vs standard of care and GRADE certainty of the evidence
RCT					
Iwahori et al. ²⁵⁰ peer reviewed; 2023	Patients with mild to moderate COVID-19 infection. 11 assigned to demeclocycline 150 to 300 mg for 14 days and 6 assigned to SOC	Mean age 57.6, male 60%, hypertension 20%, diabetes 20%, asthma 15%,	Vaccinated 0%	Low for mortality and mechanical ventilation; High for symptom resolution, infection and adverse events Notes: Non-blinded study which might have introduced bias to symptoms and adverse events outcomes results.	Mortality: No information Invasive mechanical ventilation: No information Symptom resolution or improvement: No information Symptomatic infection (prophylaxis studies): No information Adverse events: No information

					Hospitalization: No information
DFV890					
DFV890 may improve time to symptom resolution. The effects of AZD 1656 on other important outcomes are uncertain. Further research is needed.					
Study; publication status	Patients and interventions analyzed	Comorbidities	Additional interventions	Risk of bias and study limitations	Interventions effects vs standard of care and GRADE certainty of the evidence
RCT					
Madurka et al. ²⁵¹ peer reviewed; 2022	Patients with severe COVID-19 infection. 70 assigned to DFV890 100 mg a day for 14 days and 72 assigned to SOC	Mean age 61, male 67.6%, hypertension 60.6%, diabetes 26.1%, COPD 9.9%, CHD 12%, CKD 2.1%, cerebrovascular disease 4.9%, cancer 6.4%,	Corticosteroids 71.1%	Low for mortality and mechanical ventilation; high for symptom resolution, infection and adverse events Notes: Non-blinded study which might have introduced bias to symptoms and adverse events outcomes results. Significant loss to follow-up.	<p>Mortality: Very low certainty ⊕○○○</p> <p>Invasive mechanical ventilation: Very low certainty ⊕○○○</p> <p>Symptom resolution or improvement: RR 1.15 (95%CI 0.96 to 1.36); RD 9.1% (95%CI 2.4% to 21.8%); Low certainty ⊕⊕○○</p> <p>Symptomatic infection (prophylaxis studies): No information</p> <p>Adverse events: Very low certainty ⊕○○○</p> <p>Hospitalization: No information</p>
Dimethyl sulfoxide (DSMO) (nasal spray)					

Uncertainty in potential benefits and harms. Further research is needed.

Study; publication status	Patients and interventions analyzed	Comorbidities	Additional interventions	Risk of bias and study limitations	Interventions effects vs standard of care and GRADE certainty of the evidence
RCT					
Hosseinzadeh et al ; ²⁵² preprint; 2021	Individuals exposed to SARS-CoV-2 infection. 116 assigned to DSMO three applications a day for one month and 116 assigned to SOC	Mean age 37.2 ± 8.7	NR	Low for mortality and mechanical ventilation; high for symptom resolution, infection, and adverse events Notes: Non-blinded study which might have introduced bias to symptoms and adverse events outcomes results.	Mortality: No information Invasive mechanical ventilation: No information Symptom resolution or improvement: No information Symptomatic infection (prophylaxis studies): Very low certainty ⊕○○○ Adverse events: No information Hospitalization: No information

Disulfiram

Uncertainty in potential benefits and harms. Further research is needed.

Study; publication status	Patients and interventions analyzed	Comorbidities	Additional interventions	Risk of bias and study limitations	Interventions effects vs standard of care and GRADE certainty of the evidence
RCT					
Mota et al ; ²⁵³ preprint; 2023	Patients with moderate to severe COVID-19 infection. 68	Mean age 61.1 ± 11.2, male 55.5%, hypertension 60.6%, diabetes 38%,	NR	Low for mortality and mechanical ventilation; Low for symptom resolution,	Mortality: Very low certainty ⊕○○○

	assigned to disulfiram 500 mg a day for 14 days and 69 assigned to SOC	obesity 13.1%		infection and adverse events	<p>Invasive mechanical ventilation: No information</p> <p>Symptom resolution or improvement: Very low certainty ⊕○○○</p> <p>Symptomatic infection (prophylaxis studies): No information</p> <p>Adverse events: No information</p> <p>Hospitalization: No information</p>
--	--	---------------	--	------------------------------	---

Domperidone

Uncertainty in potential benefits and harms. Further research is needed.

Study; publication status	Patients and interventions analyzed	Comorbidities	Additional interventions	Risk of bias and study limitations	Interventions effects vs standard of care and GRADE certainty of the evidence
RCT					
Rabanal Basalo et al , ²⁵⁴ peer reviewed; 2023	Patients with mild to moderate COVID-19 infection. 87 assigned to domperidone 30 mg a day for 7 days and 86 assigned to SOC	Mean age 47.8, male 37%	NR	Low for mortality and mechanical ventilation; Low for symptom resolution, infection and adverse events	<p>Mortality: No information</p> <p>Invasive mechanical ventilation: No information</p> <p>Symptom resolution or improvement: No information</p> <p>Symptomatic infection (prophylaxis</p>

					studies): No information Adverse events: Very low certainty ⊕○○○ Hospitalization: Very low certainty ⊕○○○
Dornase alfa (inhaled) Uncertainty in potential benefits and harms. Further research is needed.					
Study; publication status	Patients and interventions analyzed	Comorbidities	Additional interventions	Risk of bias and study limitations	Interventions effects vs standard of care and GRADE certainty of the evidence
RCT					
COVASE trial ; ²⁵⁵ Porter et al; preprint; 2021	Patients with severe COVID-19 infection. 30 assigned to inhaled dornase alfa 5 mg a day for 7 days and 9 assigned to SOC	Mean age 56, male 76.9%, any commorbiditie 51.2%	NR	High for mortality and mechanical ventilation; high for symptom resolution, infection and adverse events Notes: Non-blinded study. Concealment of allocation probably inappropriate.	Mortality: Very low certainty ⊕○○○ Invasive mechanical ventilation: No information Symptom resolution or improvement: Very low certainty ⊕○○○
I-SPY COVID trial ; ⁷⁷ Files et al; peer reviewed; 2023	Patients with severe to critical COVID-19 infection. 39 assigned to dornase alfa (inh) 5 to 10 mg a day and 88 assigned to SOC	Mean age 61, male 63%, hypertension 53.5%, diabetes 32.3%, COPD 14.9%, CKD 8.7%,	Corticosteroids 100%, remdesivir 100%,	Low for mortality and mechanical ventilation; High for symptom resolution, infection and adverse events Notes: Non-blinded study which might have introduced bias to symptoms and adverse events outcomes results.	Symptomatic infection (prophylaxis studies): No information Adverse events: Very low certainty ⊕○○○ Hospitalization:

					No information
Doubase C Uncertainty in potential benefits and harms. Further research is needed.					
Study; publication status	Patients and interventions analyzed	Comorbidities	Additional interventions	Risk of bias and study limitations	Interventions effects vs standard of care and GRADE certainty of the evidence
RCT					
Madioko et al. , ²⁵⁶ preprint; 2022	Patients with moderate COVID-19 infection. 138 assigned to doubase C 6 to 12 tablets a day for 7 days and 123 assigned to HCQ + AZT	Mean age 41 ± 15, male 54.4%, hypertension 14%, diabetes 4%, asthma 3%	NR	High for mortality and mechanical ventilation; High for symptom resolution, infection and adverse events Notes: Non-blinded study. Concealment of allocation probably inappropriate.	Mortality: No information Invasive mechanical ventilation: No information Symptom resolution or improvement: No information Symptomatic infection (prophylaxis studies): No information Adverse events: No information Hospitalization: No information
Doxycycline Doxycycline does not improve time to symptom resolution. Further research is needed.					
Study; publication status	Patients and interventions analyzed	Comorbidities	Additional interventions	Risk of bias and study limitations	Interventions effects vs standard of care and GRADE certainty of the evidence
RCT					

<p>DOXYCOV trial;²⁵⁷ Sobngwi et al; preprint; 2021</p>	<p>Patients with mild COVID-19 infection. 92 assigned to doxycycline 200 mg a day for 7 days and 95 assigned to SOC</p>	<p>Mean age 39 ± 13, male 52.4%, hypertension 1.1%, asthma 1.6%</p>	<p>NR</p>	<p>Low for mortality and mechanical ventilation; high for symptom resolution, infection, and adverse events</p> <p>Notes: Non-blinded study which might have introduced bias to symptoms and adverse events outcomes results.</p>	<p>Mortality: Very low certainty ⊕○○○</p> <p>Invasive mechanical ventilation: No information</p>
<p>PRINCIPLE trial;²⁵⁸ Butler et al; peer reviewed; 2021</p>	<p>Patients with mild COVID-19 infection. 780 assigned to doxycycline 200 mg once followed by 100 mg a day for 7 days and 948 assigned to SOC</p>	<p>Mean age 61.1 ± 7.9, male 44.1%, hypertension 41.5%, diabetes 18%, COPD 37.3%, CHD 14.2%, cerebrovascular disease 6.2%</p>	<p>NR</p>	<p>Low for mortality and mechanical ventilation; low for symptom resolution, infection, and adverse events</p>	<p>Symptom resolution or improvement: RR 1 (95%CI 0.97 to 1.03); RD 0% (95%CI -1.8% to 1.8%); High certainty ⊕⊕⊕⊕</p>
<p>DOXPREVENT ICU trial;²⁵⁹ Dhar et al; preprint; 2021</p>	<p>Patients with moderate to severe COVID-19 infection. 192 assigned to doxycycline 200 mg a day and 195 assigned to SOC</p>	<p>Mean age 58.6, male 63.8%, hypertension 53.2%, diabetes 35.7%, COPD 9%, asthma 7.5%, CHD 13.4%, cancer 1.3%,</p>	<p>Corticosteroids 81.4%, tocilizumab 1.3%,</p>	<p>Low for mortality and mechanical ventilation; high for symptom resolution, infection and adverse events</p> <p>Notes: Non-blinded study which might have introduced bias to symptoms and adverse events outcomes results.</p>	<p>Symptomatic infection (prophylaxis studies): Very low certainty ⊕○○○</p> <p>Adverse events: Very low certainty ⊕○○○</p> <p>Hospitalization: RR 1.16 (95%CI 0.76 to 1.76); RD 0.7% (95%CI -1.1% to 3.6%); Low certainty ⊕⊕○○</p>
<p>Stambouli et al;²⁶⁰ peer reviewed; 2022</p>	<p>Individuals exposed to SARS-CoV-2 infection. 56 assigned to doxycycline 100 mg a day for 6 weeks and 57 assigned to SOC</p>	<p>Mean age 38.4 ± 10.7, male 61%, hypertension 4.1%, diabetes 2.3%, COPD 0.6%, asthma 1.2%,</p>	<p>Vaccinated 0%</p>	<p>Low for mortality and mechanical ventilation; low for symptom resolution, infection and adverse events</p>	<p>Low certainty ⊕⊕○○</p>

Dupilumab

Uncertainty in potential benefits and harms. Further research is needed.

Study; publication status	Patients and interventions analyzed	Comorbidities	Additional interventions	Risk of bias and study limitations	Interventions effects vs standard of care and GRADE certainty of the evidence
RCT					
SafeDrop trial ; ²⁶¹ Sasson et al; preprint; 2021	Patients with severe COVID-19 infection. 19 assigned to dupilumab 600 mg once followed by 300 mg on days 14 and 28 and 21 assigned to SOC	Mean age 61, male 57.5%, hypertension 45%, diabetes 37.5%, COPD 12.5%, asthma 20%, CHD 22.5%, CKD 25%, cancer 17.5%, obesity 72.5%	Corticosteroids 97.5%, remdesivir 85%, tocilizumab 0%; Vaccinated 65%	Some Concerns for mortality and mechanical ventilation; some Concerns for symptom resolution, infection and adverse events Notes: Concealment of allocation probably inappropriate.	Mortality: Very low certainty ⊕○○○ Invasive mechanical ventilation: No information Symptom resolution or improvement: No information Symptomatic infection (prophylaxis studies): No information Adverse events: No information Hospitalization: No information

Dutasteride

Uncertainty in potential benefits and harms. Further research is needed.

Study; publication status	Patients and interventions analyzed	Comorbidities	Additional interventions	Risk of bias and study limitations	Interventions effects vs standard of care and GRADE certainty of the evidence
RCT					

AB-DRUG-SARS-004 trial ; ²⁶² Cadegiani et al; preprint; 2020	Patients with mild COVID-19. 64 assigned to dutasteride (dosage not reported) and 66 assigned to standard of care	Mean age 42 ± 12, male 100 %, diabetes 11%, COPD 0%, asthma 1%, coronary heart disease 1%, cancer 0%, obesity 15.4%	NR	High for mortality and mechanical ventilation; High for symptom resolution, infection, and adverse events Notes: Concealment of allocation probably inappropriate.	Mortality: No information Invasive mechanical ventilation: No information Symptom resolution or improvement: Very low certainty ⊕○○○
EAT-DUTA AndroCoV trial ; ²⁶³ Cadegiani et al; Peer reviewed; 2020	Patients with mild to moderate COVID-19. 43 assigned to dutasteride 0.5 mg a day for 30 days and 44 assigned to SOC	Mean age 41.9 ± 12.4, male 100%, hypertension 21.8%, diabetes 9.2%, COPD 0%, asthma 1.1%, CHD 1.1%, cancer 0%, obesity 10.3%	NR	High for mortality and mechanical ventilation; High for symptom resolution, infection, and adverse events Notes: Significant lost to follow-up.	Symptomatic infection (prophylaxis studies): No information Adverse events: No information Hospitalization: Very low certainty ⊕○○○

Edaravone

Uncertainty in potential benefits and harms. Further research is needed.

Study; publication status	Patients and interventions analyzed	Comorbidities	Additional interventions	Risk of bias and study limitations	Interventions effects vs standard of care and GRADE certainty of the evidence
RCT					
Moslemi et al ; ²⁶⁴ peer reviewed; 2022	Patients with severe COVID-19 infection. 19 assigned to edaravone 30 mg a day for 3 days and 19 assigned to SOC	Mean age 60.5, male 47.3%	NR	High for mortality and mechanical ventilation; high for symptom resolution, infection and adverse events Notes: Non-blinded study. Concealment of allocation probably inappropriate.	Mortality: Very low certainty ⊕○○○ Invasive mechanical ventilation: Very low certainty ⊕○○○ Symptom resolution or

					improvement: No information Symptomatic infection (prophylaxis studies): No information Adverse events: No information Hospitalization: No information
Electrolyzed saline Uncertainty in potential benefits and harms. Further research is needed.					
Study; publication status	Patients and interventions analyzed	Comorbidities	Additional interventions	Risk of bias and study limitations	Interventions effects vs standard of care and GRADE certainty of the evidence
RCT					
TX-COVID19 trial ; ²⁶⁵ Delgado-Enciso et al; preprint; 2020	Patients with mild to moderate COVID-19. 45 assigned to electrolyzed saline nebulizations 4 times a day for 10 days and 39 assigned to standard of care	Mean age 47 ± 14.6, male 53.5%, hypertension 18.9%, diabetes 11.9%	Corticosteroids 3.65%, hydroxychloroquine 7.5%, ivermectin 9.4%, ATB 30.6%	High for mortality and invasive mechanical ventilation; high for symptom resolution, infection, and adverse events Notes: Non-blinded study. Concealment of allocation is probably inappropriate.	Mortality: Very low certainty ⊕○○○ Invasive mechanical ventilation: No information Symptom resolution or

ICU-VR trial: Gutiérrez-García et al ; ²⁶⁶ peer reviewed; 2021	Individuals exposed to SARS-CoV-2 infection. 79 assigned to electrolyzed saline nasal sprays and gargles three times a day and 84 assigned to SOC	Mean age 42 ± , male 26.4%, hypertension 6.7%, diabetes 4.9%, obesity 13.5%	NR	High for mortality and mechanical ventilation; high for symptom resolution, infection and adverse events Notes: Non-blinded study. Concealment of allocation probably inappropriate.	improvement: No information Symptomatic infection (prophylaxis studies): Very low certainty ⊕○○○ Adverse events: No information Hospitalization: Very low certainty ⊕○○○
---	---	---	----	---	---

Empaglifozin

Empaglifozin probably does not reduce mortality or mechanical ventilation and probably it does not increase symptom resolution.

Study; publication status	Patients and interventions analyzed	Comorbidities	Additional interventions	Risk of bias and study limitations	Interventions effects vs standard of care and GRADE certainty of the evidence
---------------------------	-------------------------------------	---------------	--------------------------	------------------------------------	---

RCT

RECOVERY trial ; ²⁶⁷ Horby et al; preprint; 2023	Patients with severe to critical COVID-19 infection. 2113 assigned to empaglifozin 10 mg a day for 28 days and 2158 assigned to SOC	Mean age 61.5, male 62.4%, diabetes 16%, COPD 24.5%, CKD 3.5%	Corticosteroids 90%, remdesivir 25.6%, tocilizumab 23.5%, Baricitinib 26.5%, Sotrovimab 9%, Molnupiravir 6.5%, Nirmatrelvir-ritonavir 1%; Vaccinated 67%,	Low for mortality and mechanical ventilation; Some Concerns for symptom resolution, infection and adverse events Notes: Non-blinded study which might have introduced bias	Mortality: RR 0.96 (95%CI 0.83 to 1.12); RD 0.6% (95%CI -2.7% to 1.9%); Moderate certainty ⊕⊕⊕○ Invasive mechanical ventilation: RR 1.01 (95%CI 0.8 to
---	---	---	---	---	---

				to symptoms and adverse events outcomes results.	1.27); RD 0.1% (95%CI -3.5% to 4.7%); Moderate certainty ⊕⊕⊕○ Symptom resolution or improvement: : RR 1.02 (95%CI 1 to 1.05); RD 1.3% (95%CI -0.6% to 3.3%); Moderate certainty ⊕⊕⊕○ Symptomatic infection (prophylaxis studies): No information Adverse events: Very low certainty ⊕○○○ Hospitalization: No information
--	--	--	--	--	--

Endothelial dysfunction protocol

Uncertainty in potential benefits and harms. Further research is needed.

Study; publication status	Patients and interventions analyzed	Comorbidities	Additional interventions	Risk of bias and study limitations	Interventions effects vs standard of care and GRADE certainty of the evidence
RCT					
MEDIC-LAUMC trial ; ²⁶⁸ Matli et al; peer reviewed; 2022	Patients with mild to severe COVID-19 infection. 17 assigned to nicorandil 20 mg a day, L-arginine 3 gr a day, folate 5 mg a day, nebivolol 2.5 to 5 mg a day, and atorvastatin 40 mg a day for 14 days,	Mean age 56.6, male 81.8%, hypertension 27%, diabetes 21.6%, asthma 10.8%, CHD 5.4%, CKD 2.7%, cancer 2.7%,	Corticosteroids 91.9%, remdesivir 59.5%, tocilizumab 8.1%	High for mortality and mechanical ventilation; high for symptom resolution, infection, and adverse events Notes: Concealment of allocation probably inappropriate.	Mortality: Very low certainty ⊕○○○ Invasive mechanical ventilation: Very low certainty ⊕○○○ Symptom

	and 20 assigned to SOC				<p>resolution or improvement: No information</p> <p>Symptomatic infection (prophylaxis studies): No information</p> <p>Adverse events: Very low certainty ⊕○○○</p> <p>Hospitalization: No information</p>
--	------------------------	--	--	--	---

Enisamium

Uncertainty in potential benefits and harms. Further research is needed.

Study; publication status	Patients and interventions analyzed	Comorbidities	Additional interventions	Risk of bias and study limitations	Interventions effects vs standard of care and GRADE certainty of the evidence
---------------------------	-------------------------------------	---------------	--------------------------	------------------------------------	---

RCT

Holubovska et al ; ²⁶⁹ Preprint; 2020	<p>Patients with moderate to severe COVID-19. assigned to enisamium 500 mg 4 times a day for 7 days or SOC. Number of patients in each arm not reported.</p>	NR	NR	<p>High for mortality and mechanical ventilation; High for symptom resolution, infection, and adverse events</p> <p>Notes: Concealment of allocation probably inappropriate.</p>	<p>Mortality: No information</p> <p>Invasive mechanical ventilation: No information</p> <p>Symptom resolution or</p>
--	--	----	----	--	---

					<p>improvement: Very low certainty ⊕○○○</p> <p>Symptomatic infection (prophylaxis studies): No information</p> <p>Adverse events: No information</p> <p>Hospitalization: No information</p>
<p>Enpatoran Uncertainty in potential benefits and harms. Further research is needed.</p>					
Study; publication status	Patients and interventions analyzed	Comorbidities	Additional interventions	Risk of bias and study limitations	Interventions effects vs standard of care and GRADE certainty of the evidence
RCT					
<p>ANEMONE trial;²⁷⁰ McKinnon et al; peer reviewed; 2023</p>	<p>Patients with severe COVID-19 infection. 100 assigned to enpatoran 100 to 200 mg a day for 14 days and 49 assigned to SOC</p>	<p>Mean age 49.6 ± 12.9, male 65.8%, hypertension 39.6%, diabetes 23.5%, obesity 46.3%</p>	<p>Corticosteroids 89.3%, remdesivir 22.8%</p>	<p>Low for mortality and mechanical ventilation; Low for symptom resolution, infection and adverse events Notes:</p>	<p>Mortality: Very low certainty ⊕○○○</p> <p>Invasive mechanical ventilation: No information</p>

					<p>Symptom resolution or improvement: No information</p> <p>Symptomatic infection (prophylaxis studies): No information</p> <p>Adverse events: Very low certainty ⊕○○○</p> <p>Hospitalization: No information</p>
<p>Ensitrelvir Uncertainty in potential benefits and harms. Further research is needed.</p>					
Study; publication status	Patients and interventions analyzed	Comorbidities	Additional interventions	Risk of bias and study limitations	Interventions effects vs standard of care and GRADE certainty of the evidence
<p>RCT</p>					

<p>Mukae et al;²⁷¹ peer reviewed; 2021</p>	<p>Patients with mild to moderate COVID-19 infection. 30 assigned to ensitrelvir 125 to 250 mg a day for 5 days and 17 assigned to SOC</p>	<p>Mean age 38.9, male 61.7%,</p>	<p>Vaccinated 80.8%</p>	<p>Low for mortality and mechanical ventilation; low for symptom resolution, infection and adverse events Notes:</p>	<p>Mortality: Very low certainty ⊕○○○</p> <p>Invasive mechanical ventilation: No information</p> <p>Symptom resolution or improvement: No information</p> <p>Symptomatic infection (prophylaxis studies): No information</p> <p>Adverse events: Very low certainty ⊕○○○</p> <p>Hospitalization: No information</p>
---	--	-----------------------------------	-------------------------	--	--

SCORPIO-SR trial ; ²⁷² Yotsuyanagi et al; preprint; 2023	Patients with mild to moderate COVID-19 infection. 1203 assigned to Ensitrelvir 125 to 250 mg and 605 assigned to SOC	Mean age 36, male 52.9%, any comorbidity 27.4%	Vaccinated 92.7%	Low for mortality and mechanical ventilation; Low for symptom resolution, infection and adverse events	
--	---	--	------------------	--	--

Ensovibep

Ensovibep may not improve time to symptom resolution. The effects of ensovibep on other important outcomes are uncertain. Further research is needed.

Study; publication status	Patients and interventions analyzed	Comorbidities	Additional interventions	Risk of bias and study limitations	Interventions effects vs standard of care and GRADE certainty of the evidence
---------------------------	-------------------------------------	---------------	--------------------------	------------------------------------	---

RCT

ACTIV-3/TICO trial ; ²⁷³ Barkauskas et al; peer reviewed; 2022	Patients with moderate to severe COVID-19 infection. 247 assigned to ensovibep 600 mg once and 238	Median age 57 ± , male 56.7%, hypertension 39.4%, diabetes 23.5%, COPD 6.2%, asthma 9.3%, CHD %, CKD 9.5%,	Corticosteroids 72.9%, remdesivir 68.7%, hydroxychloroquine %, lopinavir-ritonavir %, tocilizumab %,	Low for mortality and mechanical ventilation; Low for symptom resolution, infection and adverse events Notes:	Mortality: Very low certainty ⊕○○○ Invasive mechanical
--	--	--	--	--	--

	assigned to SOC	cerebrovascular disease %, immunosuppressive therapy 6.2%, cancer %, obesity 13.4%	azithromycin %, convalescent plasma %; Vaccinated 31.6%		<p>ventilation: No information</p> <p>Symptom resolution or improvement: RR 0.95 (95%CI 0.8 to 1.16); RD -2.8% (95%CI -13.1% to 9.7%); Low certainty ⊕⊕○○</p> <p>Symptomatic infection (prophylaxis studies): No information</p> <p>Adverse events: Very low certainty ⊕○○○</p> <p>Hospitalization: No information</p>
--	-----------------	--	---	--	---

Enzalutamide

Uncertainty in potential benefits and harms. Further research is needed.

Study; publication status	Patients and interventions analyzed	Comorbidities	Additional interventions	Risk of bias and study limitations	Interventions effects vs standard of care and GRADE certainty of the evidence
---------------------------	-------------------------------------	---------------	--------------------------	------------------------------------	---

RCT

COVIDENZA trial ; ²⁷⁴ Welen et al; peer reviewed; 2021	Patients with moderate to severe COVID-19 infection. 30 assigned to enzalutamide 160 mg a day for 5 days	Median age 64.9, hypertension 45.2%, diabetes 19%, asthma 14.3%, CHD 9.5%, cancer 11.9%,	Corticosteroids 85.7%, remdesivir 28.6%	Low for mortality and mechanical ventilation; high for symptom resolution, infection and adverse events	<p>Mortality: Very low certainty ⊕○○○</p> <p>Invasive mechanical ventilation: Very</p>
---	--	--	---	---	--

	and 12 assigned to SOC			Notes: Non-blinded study which might have introduced bias to symptoms and adverse events outcomes results.	<p>low certainty ⊕○○○</p> <p>Symptom resolution or improvement: No information</p> <p>Symptomatic infection (prophylaxis studies): No information</p> <p>Adverse events: Very low certainty ⊕○○○</p> <p>Hospitalization: No information</p>
--	------------------------	--	--	--	---

Esterol

Uncertainty in potential benefits and harms. Further research is needed.

Study; publication status	Patients and interventions analyzed	Comorbidities	Additional interventions	Risk of bias and study limitations	Interventions effects vs standard of care and GRADE certainty of the evidence
---------------------------	-------------------------------------	---------------	--------------------------	------------------------------------	---

RCT

Foidart et al. ²⁷⁵ peer reviewed; 2023	Patients with moderate COVID-19 infection. 85 assigned to esterol 15 mg a day for 21 days and 86 assigned to SOC	Mean age 61.9 ± 12.1, male 61.7%, hypertension 54.3%, diabetes 17.1%, COPD 5.7%	NR	Low for mortality and mechanical ventilation; Low for symptom resolution, infection and adverse events	<p>Mortality: Very low certainty ⊕○○○</p> <p>Invasive mechanical ventilation: No</p>
---	--	---	----	--	--

					<p>information</p> <p>Symptom resolution or improvement: Very low certainty ⊕○○○</p> <p>Symptomatic infection (prophylaxis studies): No information</p> <p>Adverse events: Very low certainty ⊕○○○</p> <p>Hospitalization: No information</p>
--	--	--	--	--	---

Ethanol (inhaled)

Uncertainty in potential benefits and harms. Further research is needed.

Study; publication status	Patients and interventions analyzed	Comorbidities	Additional interventions	Risk of bias and study limitations	Interventions effects vs standard of care and GRADE certainty of the evidence
---------------------------	-------------------------------------	---------------	--------------------------	------------------------------------	---

RCT

Amoushahi et al ; ²⁷⁶ preprint; 2022	Patients with moderate to severe COVID-19 infection. 44 assigned to ethanol (inhaled) 3 sprays, four times a day for 7 days and 55 assigned to SOC	Mean age 46.4 ± 12.8, male 43.7%,	Corticosteroids 100%, remdesivir 100%	High for mortality and mechanical ventilation; high for symptom resolution, infection and adverse events Notes: Concealment of allocation probably inappropriate.	<p>Mortality: Very low certainty ⊕○○○</p> <p>Invasive mechanical ventilation: No information</p> <p>Symptom resolution or improvement: Very low certainty ⊕○○○</p> <p>Symptomatic infection</p>
Castro-Balado et al ; ²⁷⁷ peer reviewed; 2023	Patients with mild to moderate COVID-19 infection. 38 assigned to ethanol (inhaled) and 37	Mean age 83 ± 8.2, male 32%, hypertension 69.3%, diabetes 26.7%, COPD %, CHD 24%, obesity 13.3%	Corticosteroids 50.6%	Low for mortality and mechanical ventilation; Low for symptom resolution, infection and adverse events	<p>Mortality: Very low certainty ⊕○○○</p> <p>Invasive mechanical ventilation: No information</p> <p>Symptom resolution or improvement: Very low certainty ⊕○○○</p> <p>Symptomatic infection</p>

	assigned to SOC				<p>(prophylaxis studies): No information</p> <p>Adverse events: Very low certainty ⊕○○○</p> <p>Hospitalization: No information</p>
--	-----------------	--	--	--	---

Etoposide

Uncertainty in potential benefits and harms. Further research is needed.

Study; publication status	Patients and interventions analyzed	Comorbidities	Additional interventions	Risk of bias and study limitations	Interventions effects vs standard of care and GRADE certainty of the evidence
---------------------------	-------------------------------------	---------------	--------------------------	------------------------------------	---

RCT

Halpin et al ; ²⁷⁸ preprint; 2023	Patients with critical COVID-19 infection. 6 assigned to etoposide 150 mg/m ² on Days 1 and 4 and 1 assigned to SOC	Age > 60 75%, male 75%,	Corticosteroids 87.5%, remdesivir 37.5%, tocilizumab 12.5%,	High for mortality and mechanical ventilation; High for symptom resolution, infection and adverse events Notes: Non-blinded study. Concealment of allocation probably inappropriate.	<p>Mortality: Very low certainty ⊕○○○</p> <p>Invasive mechanical ventilation: No information</p> <p>Symptom resolution or improvement: No information</p> <p>Symptomatic infection (prophylaxis)</p>
--	--	-------------------------	---	---	--

					studies): No information Adverse events: Very low certainty ⊕○○○ Hospitalization: No information
Famotidine Uncertainty in potential benefits and harms. Further research is needed.					
Study; publication status	Patients and interventions analyzed	Comorbidities	Additional interventions	Risk of bias and study limitations	Interventions effects vs standard of care and GRADE certainty of the evidence
RCT					
Samimagham et al. ²⁷⁹ preprint; 2021	Patients with moderate to severe COVID-19 infection. 10 assigned to famotidine 160 mg for up to 14 days and 10 assigned to SOC	Mean age 47.5 ± 13, male 60%,	NR	Low for mortality and mechanical ventilation; high for symptom resolution, infection, and adverse events Notes: Non-blinded study which might have introduced bias to symptoms and adverse events outcomes results.	Mortality: Very low certainty ⊕○○○ Invasive mechanical ventilation: No information Symptom resolution or improvement: Very low certainty ⊕○○○
Brennan et al. ²⁸⁰ peer reviewed; 2021	Patients with mild recent onset COVID-19 infection. 27 assigned to famotidine 60 mg a day for 14 days and 28 assigned to SOC	Mean age 35 ± 20, male 36.4%	Vaccinated 0%	High for mortality and mechanical ventilation; high for symptom resolution, infection and adverse events Notes: Significant loss to follow up.	Symptomatic infection (prophylaxis studies): No information Adverse events: No information
Pahwani et al. ²⁸¹ peer reviewed; 2021	Patients with moderate to severe COVID-19 infection. 89 assigned to	Mean age 51.5 ± 11.5, male 68.5%,	NR	High for mortality and mechanical ventilation; high for symptom resolution, infection and adverse	Hospitalization: No information

	famotidine 40 mg a day and 89 assigned to SOC			events	
				Notes: Non-blinded study. Concealment of allocation probably inappropriate.	

Favipiravir

Favipiravir may increase mortality and mechanical ventilation requirements; it may not reduce hospitalizations and it does not improve symptom resolution. Further research is needed.

Study; publication status	Patients and interventions analyzed	Comorbidities	Additional interventions	Risk of bias and study limitations	Interventions effects vs standard of care and GRADE certainty of the evidence
---------------------------	-------------------------------------	---------------	--------------------------	------------------------------------	---

RCT

Chen et al; preprint; ²⁸² 2020	Patients with moderate to critical COVID-19 infection. 116 assigned to favipiravir 1600 mg twice the first day followed by 600 mg twice daily for 7 days and 120 assigned to umifenovir 200 mg three times daily for 7 days	Mean age not reported male 46.6%, hypertension 27.9%, diabetes 11.4%	NR	High for mortality and invasive mechanical ventilation; high for symptom resolution, infection, and adverse events Notes: Non-blinded study. Concealment of allocation is probably inappropriate.	Mortality: RR 1.09 (95%CI 0.76 to 1.54); RD 1.4% (95%CI -3.8% to 8.6%); Low certainty ⊕⊕○○ Invasive mechanical ventilation: RR 1.24 (95%CI 0.9 to 1.71); RD 4.2% (95%CI -1.7% to 12.3%); Low certainty ⊕⊕○○
Ivashchenko et al; ²⁸³ peer-reviewed; 2020	Patients with moderate COVID-19 infection. 20 assigned to favipiravir 1600 mg once followed by 600 mg twice a day for 12 days, 20 assigned to favipiravir and 20 assigned to standard of care	Mean age not reported	NR	High for mortality and invasive mechanical ventilation; high for symptom resolution, infection, and adverse events Notes: Non-blinded study. Concealment of allocation is probably inappropriate.	Symptom resolution or improvement: RR 1.01 (95%CI 0.97 to 1.05); RD 0.6% (95%CI -1.8% to 3%); High certainty ⊕⊕⊕⊕ Symptomatic infection (prophylaxis studies): No
Lou et al; ¹¹⁷ preprint; 2020	Patients with mild to severe COVID-	Mean age 52.5 ± 12.5, male 72.4%,	Antivirals 100%, IFN 100%	High for mortality and invasive mechanical	

	19 infection. 10 assigned to baloxavir 80 mg a day on days 1, 4 and 7, 9 assigned to favipiravir and 10 assigned to standard of care	hypertension 20.7%, diabetes 6.9%, coronary heart disease 13.8%,		ventilation; high for symptom resolution, infection, and adverse events Notes: Non-blinded study. Concealment of allocation is probably inappropriate.	information Adverse events: RR 0.93 (95%CI 0.55 to 1.55); RD - 0.7% (95%CI - 4.6% to 5.6%); Very low certainty ⊕○○○
Doi et al ; ²⁸⁴ peer-reviewed; 2020	Patients with mild COVID-19. 44 assigned to favipiravir (early) 1800 mg on day 1 followed by 800 mg twice daily for 10 days and 45 assigned to favipiravir (late) 1800 mg on day 6 followed by 800 mg twice daily for 10 days	Median age 50 ± 26.5, male 61.4%, comorbidities 39%	Corticosteroids 2.3%, ATB 12.5%	High for mortality and invasive mechanical ventilation; high for symptom resolution, infection, and adverse events Notes: Non-blinded study. Concealment of allocation is probably inappropriate.	Hospitalization: RR 1.46 (95%CI 0.82 to 2.62); RD 2.2% (95%CI - 0.9% to 7.8%); Low certainty ⊕⊕○○
Dabbous et al ; ²⁸⁵ preprint (now retracted); 2020	Patients with mild to moderate COVID-19. 50 assigned to favipiravir 3200 mg once followed by 1200 mg a day for 10 days and 50 assigned to hydroxychloroquine + oseltamivir 800 mg once followed by 400 mg a day for 10 days + 75 mg a day for 10 days	Mean age 36.3 ± 12, male 50%, any comorbidities 15%	NR	High for mortality and invasive mechanical ventilation; High for symptom resolution, infection, and adverse events Notes: Non-blinded study. Concealment of allocation is probably inappropriate.	
Zhao et al ; ²⁸⁶ peer-reviewed; 2020	Patients with moderate to critical COVID-19 infection. 13 assigned to favipiravir 3200 mg once followed by 600 mg twice a day	Mean age 72 ± 40, male 54%, hypertension 42.3%, diabetes 11.5%, coronary heart disease 23.1%	NR	High for mortality and invasive mechanical ventilation; high for symptom resolution, infection, and adverse events Notes: Non-blinded	

	for 7 days, 7 assigned to TCZ 400 mg once or twice and 5 assigned to favipiravir + TCZ			study. Concealment of allocation is probably inappropriate.	
Khamis et al ; ²⁸⁷ peer-reviewed; 2020	Patients with moderate to severe COVID-19. 44 assigned to favipiravir + inhaled interferon beta-1B 1600 mg once followed by 600 mg twice a day for 10 days + 8 million UI for 5 days and 45 assigned to standard of care	Mean age 55 ± 14, male 58%, hypertension 54%, diabetes 45%, COPD 5.6%, coronary heart disease 15%, chronic kidney disease 20%	Corticosteroids 67%, tocilizumab 35%, convalescent plasma 58%	High for mortality and invasive mechanical ventilation; high for symptom resolution, infection, and adverse events Notes: Non-blinded study. Concealment of allocation is probably inappropriate.	
Ruzhentsova et al ; ²⁸⁸ preprint; 2020	Patients with mild to moderate COVID-19. 112 assigned to favipiravir 1800 mg once followed by 800 mg twice a day for 10 days and 56 assigned to standard of care	Mean age 42 ± 10.5, male 47%	NR	Low for mortality and mechanical ventilation; High for symptom resolution, infection, and adverse events Notes: Non-blinded study which might have introduced bias to symptoms and adverse events outcomes results.	
Promomed ; NCT04542694; Other; 2020	Patients with moderate COVID-19. 100 assigned to favipiravir 3200 mg once followed by 600 mg twice a day for 14 days and 100 assigned to standard of care	Mean age 49.68 ± 13.09, male 48.5%	NR	High for mortality and mechanical ventilation; High for symptom resolution, infection, and adverse events Notes: Non-blinded study. Concealment of allocation is probably inappropriate.	
Udwadia et al ; ²⁸⁹ peer-reviewed; 2020	Patients with mild to moderate COVID-19. 72	Mean age 43.4 ± 11.7, male 73.5%, comorbidities 25.9%	NR	Low for mortality and mechanical ventilation; high for	

	assigned to favipiravir 3600 mg once followed by 800 mg twice a day for 14 days and 75 assigned to standard of care			symptom resolution, infection, and adverse events Notes: Non-blinded study which might have introduced bias to symptoms and adverse events outcomes results.
Balykova et al ; ²⁹⁰ peer-reviewed; 2020	Patients with moderate to severe COVID-19. 100 assigned to favipiravir 3200 mg once followed by 1200 mg a day for 14 days and 100 assigned to SOC	Mean age 49.7 ± 13, male 50%, hypertension 28.5%, diabetes 9%, COPD 5%, asthma %, CHD 6%,	NR	High for mortality and mechanical ventilation; high for symptom resolution, infection, and adverse events Notes: Non-blinded study. Concealment of allocation is probably inappropriate.
Solaymani-Dodaran et al ; ²⁹¹ peer-reviewed; 2021	Patients with severe to critical COVID-19 infection. 190 assigned to favipiravir 1800 mg a day for 7 days and 183 assigned to lopinavir-ritonavir	Mean age 57.6 ± 17.3, male 55%, hypertension 34.9%, diabetes 25.7%, COPD 3.5%, asthma 3.8%, CHD 10.7%, CKD 1.6%	Corticosteroids 27.6%, remdesivir 1.1%,	Low for mortality and mechanical ventilation; Low for symptom resolution, infection, and adverse events
Zhao et al ; ²⁹² peer reviewed; 2021	Patients with COVID-19 infection who were discharged from hospital. 36 assigned to favipiravir 3200 mg once followed by 1200 mg a day for 7 days and 19 assigned to SOC	Mean age 55.7 ± 13.6, male 45.5%, hypertension 30.9%, diabetes 14.5%, CHD 7.3%, cancer 7.3%	Corticosteroids 3.6%, remdesivir 0%, hydroxychloroquine 5.5%, lopinavir-ritonavir 16.4%,	High for mortality and mechanical ventilation; high for symptom resolution, infection, and adverse events Notes: Non-blinded study. Concealment of allocation is probably inappropriate.
FACCT trial ; ²⁹³ Bosaeed et al; preprint; 2021	Patients with severe to critical COVID-19 infection. 125	Mean age 52 ± 13, male 59%, hypertension 40.9%, diabetes 42.1%,	Corticosteroids 88.6%, tocilizumab 9%	Low for mortality and mechanical ventilation; high for symptom resolution,

	assigned to favipiravir + HCQ 3600 mg + 800 mg once followed by 2400 mg + 400 mg a day for 5 days and 129 assigned to SOC	asthma 11.8%, CKD 2.4%		infection, and adverse events Notes: Non-blinded study which might have introduced bias to symptoms and adverse events outcomes results.
Shinkai et al ; ²⁹⁴ peer reviewed; 2021	Patients with moderate COVID-19 infection. 107 assigned to favipiravir 3200 mg once followed by 1600 mg a day for 14 days and 49 assigned to SOC	Mean age 46.2, any comorbidities 75.6%	NR	Low for mortality and mechanical ventilation; high for symptom resolution, infection, and adverse events Notes: Non-blinded study which might have introduced bias to symptoms and adverse events outcomes results.
FIGHT-COVID-19 trial ; ²⁹⁵ Atipornwanich et al; preprint; 2021	Patients with mild to severe COVID-19 infection. 320 assigned to favipiravir 6000 mg once followed by 2400 mg a day + lopinavir ritonavir 800/200 mg or lopinavir ritonavir 800/200 mg a day or HCQ 800 mg a day or darunavir ritonavir 1200/200 mg a day + HCQ 400 mg a day or favipiravir 6000 mg followed by 2400 mg + darunavir ritonavir 1200/200 mg a day + HCQ 400 mg a day for 7 to 14 days.	Mean age 42 ± 15.7, male 47.8%, obesity 24.6%	NR	High for mortality and mechanical ventilation; high for symptom resolution, infection, and adverse events Notes: Non-blinded study. Concealment of allocation probably inappropriate.
CVD-04-CD-001 trial ; ²⁹⁶ Shenoy et	Patients with moderate to severe	Mean age 51.9 ± 12.5, male 67.4%	NR	Low for mortality and mechanical

al; preprint; 2021	COVID-19 infection. 175 assigned to favipiravir 3600 mg on day 1 followed by 1600 mg a day for 10 days and 178 assigned to SOC			ventilation; low for symptom resolution, infection, and adverse events	
Holubar et al ; ²⁹⁷ preprint; 2021	Patients with mild to moderate COVID-19 infection. 59 assigned to favipiravir 3600 mg once followed by 1600 mg a day for 10 days and 57 assigned to SOC	Mean age 43 ± 12, male 51.9%, hypertension 8.6%, diabetes 8.6%, COPD 4.3%	NR	Low for mortality and mechanical ventilation; low for symptom resolution, infection and adverse events	
Malaysian Favipiravir Study trial ; ²⁹⁸ Chuah et al; peer reviewed; 2021	Patients with mild to moderate COVID-19 infection. 250 assigned to favipiravir 3601 mg once followed by 1600 mg a day for 5 days and 250 assigned to SOC	Mean age 62.5 ± 8, male 48.4%, hypertension 80.2%, diabetes 49.8%, COPD 1.4%, asthma 7.4%, CHD 15%, CKD 1.4%, immunocompromised therapy 0.4%, cancer 1.4%, obesity 20.6%	Corticosteroids 24.6%, tocilizumab 2%, vaccinated 0.4%	Low for mortality and mechanical ventilation; high for symptom resolution, infection and adverse events Notes: Non-blinded study which might have introduced bias to symptoms and adverse events outcomes results.	
FAVI-COV-US201 trial ; ²⁹⁹ Finberg et al; peer reviewed; 2021	Patients with moderate to severe COVID-19 infection. 25 assigned to favipiravir 3600 mg once followed by 2000 mg a day for 14 days and 25 assigned to SOC	Mean age 57.2 ± 13.14, male 60%	NR	Low for mortality and mechanical ventilation; high for symptom resolution, infection and adverse events Notes: Non-blinded study which might have introduced bias to symptoms and adverse events outcomes results.	
Avi-Mild trial ; ³⁰⁰ Bosaeed et al;	Patients with mild COVID-19	Median age 37, male 67%, hypertension	NR	Low for mortality and mechanical	

peer reviewed; 2021	infection. 112 assigned to favipiravir 3600 mg once followed by 1600 mg a day for 5 to 7 days and 119 assigned to SOC	6%, diabetes 10.8%, COPD %, asthma 3.4%, CHD 0.4%, obesity 16.8%		ventilation; low for symptom resolution, infection and adverse events	
Hassaniyazad et al ; ³⁰¹ peer reviewed; 2021	Patients with severe COVID-19 infection. 32 assigned to favipiravir 3200 mg once followed by 1200 mg for 5 days and 31 assigned to lopinavir-ritonavir 400/100 mg a day for 7 days	Mean age 53.7 ± 13.5, male 57.1%, hypertension 27%, diabetes 20.6%, COPD 1.6%, CHD 14.2%, obesity 7.9%	Interferon beta 100%	Low for mortality and mechanical ventilation; high for symptom resolution, infection and adverse events Notes: Non-blinded study which might have introduced bias to symptoms and adverse events outcomes results.	
FLARE trial ; ³⁰² Lowe et al; preprint; 2021	Patients with recent onset mild COVID-19 infection. 59 assigned to favipiravir 3600 mg once followed by 1600 mg a day for 7 days and 60 assigned to SOC	Mean age 40 ± 12, male 51.2%, obesity 16.7%, any comorbidity 15%	Vaccinated 51.2%	Low for mortality and mechanical ventilation; low for symptom resolution, infection and adverse events	
Tabarsi et al ; ³⁰³ peer reviewed; 2021	Patients with severe COVID-19 infection. 32 assigned to favipiravir 3200 mg once followed by 1200 mg a day for 7 days and 30 assigned to lopinavir-ritonavir 400/100 mg a day for 7 days	Median age 57, male 58.1%, hypertension 12.9%, diabetes 21%, COPD %, asthma 3.2%, CHD 14.5%, CKD 3.2%, therapy %, cancer 4.8%, obesity 3.2%	NR	High for mortality and mechanical ventilation; high for symptom resolution, infection and adverse events Notes: Non-blinded study. Concealment of allocation probably inappropriate.	
AlQahtani et al ; ³⁰⁴ peer reviewed; 2021	Patients with moderate COVID-19 infection. 54 assigned to favipiravir 1600 mg once followed by	Mean age 44, male 47.1%, diabetes 26.1%, COPD 7.6%, asthma %, CHD 1.3%,	NR	High for mortality and mechanical ventilation; high for symptom resolution, infection and adverse events	

	1200 mg a day for 10 days and 52 assigned to SOC			Notes: Non-blinded study. Concealment of allocation probably inappropriate.	
Rahman et al ; ³⁰⁵ peer reviewed; 2021	Patients with mild to moderate COVID-19 infection. 25 assigned to favipiravir 1200 mg a day for 5 days and 25 assigned to SOC	Mean age 37.8 ± 10.7, male 66%	NR	Low for mortality and mechanical ventilation; low for symptom resolution, infection and adverse events Notes: Concealment of allocation probably inappropriate.	
McMahon et al ; ³⁰⁶ peer reviewed; 2022	Patients with mild to moderate COVID-19 infection. 95 assigned to favipiravir 1800 mg once followed by 1600 mg a day for 14 days and 95 assigned to SOC	Mean age 36, male 54.8%	NR	Low for mortality and mechanical ventilation; low for symptom resolution, infection and adverse events	
Golan et al ; ³⁰⁷ peer reviewed; 2022	Patients with mild COVID-19 infection. 599 assigned to favipiravir 3600 mg once followed by 1600 mg a day for 10 days and 588 assigned to SOC	Age >60 14.7%, male 45.7%, any comorbidities 17.9%	Vaccinated 11%	Low for mortality and mechanical ventilation; low for symptom resolution, infection and adverse events	
Sirijatuphat et al ; ³⁰⁸ preprint; 2022	Patients with mild to moderate COVID-19 infection. 62 assigned to favipiravir 3600 mg once followed by 1600 mg a day for 5 to 14 days and 31 assigned to SOC	Median age 30, male 35.5%, obesity 28%	NR	High for mortality and mechanical ventilation; high for symptom resolution, infection and adverse events Notes: Non-blinded study. Concealment of allocation probably inappropriate.	

Vaezi et al. ³⁰⁹ peer reviewed; 2023	Patients with mild to moderate COVID-19 infection. 38 assigned to favipiravir 1600 mg a day for 5 days and 39 assigned to SOC	Mean age 41, male 55.8%	NR	Low for mortality and mechanical ventilation; Low for symptom resolution, infection and adverse events	
Kamali et al. ³¹⁰ peer reviewed; 2023	Patients with severe COVID-19 infection. 50 assigned to favipiravir 600 mg a day for 7 days and 47 assigned to SOC	Mean age 53.4, male 56.7%	NR	High for mortality and mechanical ventilation; High for symptom resolution, infection and adverse events Notes: Non-blinded study. Concealment of allocation probably inappropriate.	
Iwata et al. ³¹¹ peer reviewed; 2023	Patients with mild to moderate COVID-19 infection. 41 assigned to favipiravir 3600 mg once followed by 1600 mg a day for 10 days and 43 assigned to SOC	Age >65 27.4%, male 67.8%	Vaccinated 0%	Low for mortality and mechanical ventilation; Low for symptom resolution, infection and adverse events	

Febuxostat

Uncertainty in potential benefits and harms. Further research is needed.

Study; publication status	Patients and interventions analyzed	Comorbidities	Additional interventions	Risk of bias and study limitations	Interventions effects vs standard of care and GRADE certainty of the evidence
---------------------------	-------------------------------------	---------------	--------------------------	------------------------------------	---

RCT

<p>Davoodi et al;³¹² peer-reviewed; 2020</p>	<p>Patients with moderate to severe COVID-19 infection. 30 assigned to febuxostat 80 mg per day and 30 assigned to HCQ</p>	<p>Mean age 57.7 ± 8.4, male 59%, hypertension NR%, diabetes 27.8%, chronic lung disease 1.9%</p>	<p>NR</p>	<p>High for mortality and invasive mechanical ventilation; high for symptom resolution, infection, and adverse events</p> <p>Notes: Non-blinded study. Concealment of allocation is probably inappropriate.</p>	<p>Mortality: No information</p> <p>Invasive mechanical ventilation: No information</p> <p>Symptom resolution or improvement: No information</p> <p>Symptomatic infection (prophylaxis studies): No information</p> <p>Adverse events: No information</p> <p>Hospitalization: Very low certainty ⊕○○○</p> <p>Hospitalization: No information</p>
---	--	---	-----------	---	---

Fenofibrate

Fenofibrate may not increase severe adverse events. The effects of fenofibrate on other important outcomes are uncertain. Further research is needed.

Study; publication status	Patients and interventions analyzed	Comorbidities	Additional interventions	Risk of bias and study limitations	Interventions effects vs standard of care and GRADE certainty of the evidence
---------------------------	-------------------------------------	---------------	--------------------------	------------------------------------	---

RCT

<p>FERMIN trial;³¹³ Chirinos et al; preprint; 2022</p>	<p>Patients with mild to moderate COVID-19 infection. 350 assigned to fenofibrate 145 mg a day for 10 days and 351 assigned to SOC</p>	<p>Mean age 49 ± 16, male 53%, hypertension 27%, diabetes 15%, COPD 12%, CHD 7%,</p>	<p>NR</p>	<p>Low for mortality and mechanical ventilation; low for symptom resolution, infection and adverse events Notes:</p>	<p>Mortality: Very low certainty ⊕○○○</p> <p>Invasive mechanical ventilation: Very low certainty ⊕○○○</p> <p>Symptom resolution or improvement: No information</p> <p>Symptomatic infection (prophylaxis studies): No information</p> <p>Adverse events: RR 0.76 (95%CI 0.53 to 1.08); RD - 2.5% (95%CI - 4.8% to 0.8%); Low certainty ⊕⊕○○</p> <p>Hospitalization: Very low certainty ⊕○○○</p>
---	--	--	-----------	--	---

Finasteride

Uncertainty in potential benefits and harms. Further research is needed.

Study; publication status	Patients and interventions analyzed	Comorbidities	Additional interventions	Risk of bias and study limitations	Interventions effects vs standard of care and GRADE certainty of the evidence
---------------------------	-------------------------------------	---------------	--------------------------	------------------------------------	---

RCT

<p>Zarehoseinzade et al.³¹⁴ peer reviewed; 2021</p>	<p>Patients with moderate to severe COVID-19 infection. 40 assigned to finasteride 5 mg a day for 7 days and 40 assigned to SOC</p>	<p>Mean age 72 ± 14, male 100%, hypertension 66.3%, diabetes 25%, COPD 12.5%</p>	<p>NR</p>	<p>High for mortality and mechanical ventilation; high for symptom resolution, infection, and adverse events</p> <p>Notes: Concealment of allocation and blinding probably inappropriate.</p>	<p>Mortality: Very low certainty ⊕○○○</p> <p>Invasive mechanical ventilation: No information</p> <p>Symptom resolution or improvement: No information</p> <p>Symptomatic infection (prophylaxis studies): No information</p> <p>Adverse events: Very low certainty ⊕○○○</p> <p>Hospitalization: No information</p>
--	---	--	-----------	---	--

Fluoxetine

Uncertainty in potential benefits and harms. Further research is needed.

Study; publication status	Patients and interventions analyzed	Comorbidities	Additional interventions	Risk of bias and study limitations	Interventions effects vs standard of care and GRADE certainty of the evidence
---------------------------	-------------------------------------	---------------	--------------------------	------------------------------------	---

RCT

Sedighi et al ; ³¹⁵ peer reviewed; 2023	Patients with moderate COVID-19 infection. 34 assigned to fluoxetine 10 mg a day for 4 days followed by 20 mg a day for 28 days and 33 assigned to SOC	Mean age 52.6 ± 11, male 51.4%, hypertension 25%, diabetes 29.2%, CHD 5.6%, CKD 0%,	NR	Low for mortality and mechanical ventilation; Low for symptom resolution, infection and adverse events	<p>Mortality: Very low certainty ⊕○○○</p> <p>Invasive mechanical ventilation: Very low certainty ⊕○○○</p> <p>Symptom resolution or improvement: No information</p> <p>Symptomatic infection (prophylaxis studies): No information</p> <p>Adverse events: No information</p> <p>Hospitalization: No information</p>
--	--	---	----	--	--

Fluvoxamine

Fluvoxamine probably does not have an important effect on hospitalizations, does not increase symptom resolution and may not increase adverse events. Further research is needed.

Study; publication status	Patients and interventions analyzed	Comorbidities	Additional interventions	Risk of bias and study limitations	Interventions effects vs standard of care and GRADE certainty of the evidence
---------------------------	-------------------------------------	---------------	--------------------------	------------------------------------	---

RCT

STOP COVID-19 trial, Lenze et al ; ³¹⁶ peer-reviewed; 2020	Patients with mild to moderate COVID-19. 80 assigned to fluvoxamine incremental dose to 100 mg three times a day for 15 days and 72 assigned to standard of care	Median age 45.5 ± 20.5, male 28.2%, hypertension 19.7%, diabetes 11%, asthma 17.1%, obesity 56.6%	NR	Low for mortality and mechanical ventilation; low for symptom resolution, infection, and adverse events	<p>Mortality: Very low certainty ⊕○○○</p> <p>Invasive mechanical ventilation: Very low certainty ⊕○○○</p>
---	--	---	----	---	---

TOGETHER-Fluvoxamine trial ; ³¹⁷ Reis et al; peer reviewed; 2021	Patients with mild to moderate COVID-19 infection. 741 assigned to fluvoxamine 100 mg a day for 10 days and 756 assigned to SOC	Median age 50 ± 18, male 42.5%, hypertension 13.2%, diabetes 16.5%, COPD 0.6%, asthma 1.9%, CHD 1.1%, CKD 0.3%, obesity 0.2%	NR	Low for mortality and mechanical ventilation; low for symptom resolution, infection, and adverse events Notes:	Symptom resolution or improvement: RR 0.99 (95%CI 0.96 to 1.02); RD -0.7% (95%CI -2.6% to 1.2%); High certainty ⊕⊕⊕⊕
Seo et al ; ³¹⁸ peer reviewed; 2021	Patients with moderate to severe COVID-19 infection. 26 assigned to fluvoxamine 200 mg a day for 10 days and 26 assigned to SOC	Mean age 53, male 59.6%, hypertension 26.9%, diabetes 7.7%, COPD 3.8%	NR	High for mortality and mechanical ventilation; high for symptom resolution, infection and adverse events Notes: Non-blinded study. Concealment of allocation probably inappropriate.	Symptomatic infection (prophylaxis studies): No information Adverse events: RR 0.83 (95%CI 0.58 to 1.18); RD -1.7% (95%CI -4.2% to 1.8%); Low certainty ⊕⊕○○
COVID-OUT trial ; ³¹⁹ Bramante et al; peer reviewed; 2022	Patients with mild to moderate COVID-19 infection. 334 assigned to fluvoxamine 100 mg a day for 14 days and 327 assigned to SOC	Median age 44.5, male 45.8%, hypertension 26.9%, diabetes 1.1%, obesity 47.2%	Corticosteroids 1.5%, monoclonal antibodies 4.2%; Vaccinated 56.4%,	Low for mortality and mechanical ventilation; low for symptom resolution, infection and adverse events	Hospitalization: RR 0.80 (95%CI 0.63 to 1.03); RD -1% (95%CI -1.8% to 0.1%); Moderate certainty ⊕⊕⊕○
ACTIV-6 trial ; ³²⁰ McCarthy et al; peer reviewed; 2023	Patients with mild to moderate COVID-19 infection. 674 assigned to fluvoxamine 100 mg a day for 7 days and 614 assigned to SOC	Mean age 47.5, male 42.8%, hypertension 24.4%, diabetes 9.2%, asthma 13.2%, CHD 4.3%, CKD 0.6%, cancer 3.4%	Remdesivir 0.1%, nirmatrelvir-ritonavir 1%, monoclonal antibodies 2.9%; Vaccinated 68%	Low for mortality and mechanical ventilation; low for symptom resolution, infection and adverse events	
Tanaffos et al ; ³²¹ peer reviewed; 2023	Patients with moderate to severe COVID-19 infection. 38 assigned to Fluvoxamine 25 to 300 mg and 40 assigned to SOC	Mean age 57.4 ± 13, male 56.4%	NR	High for mortality and mechanical ventilation; High for symptom resolution, infection and adverse events Notes: Non-blinded study. Concealment	

				of allocation probably inappropriate.	
EFFaCo trial ; ³²² Siripongboonsitti et al; peer reviewed; 2023	Patients with mild to moderate COVID-19 infection. 162 assigned to Fluvoxamine 100 mg a day for 10 days and 165 assigned to SOC	Mean age 37.7, male 53.2%, hypertension 8.3%, diabetes 4%, COPD 1.2%, asthma 0.6%, CHD 0.9%, CKD 0.3%, cerebrovascular disease 1.2%, immunosuppressive cancer 2.8%, obesity 7.3%	NR	Low for mortality and mechanical ventilation; High for symptom resolution, infection and adverse events Notes: Non-blinded study which might have introduced bias to symptoms and adverse events outcomes results.	
STOP COVID-2 trial ; ³²³ Reiersen et al; peer reviewed; 2023	Patients with mild to moderate COVID-19 infection. 272 assigned to Fluvoxamine 200 mg a day for 15 days and 275 assigned to SOC	Median age 47.5, male 38%, hypertension 21.3%, diabetes 9.3%, COPD 0.7%, asthma 13.3%, CHD 1.5%, CKD 0.5%, cancer 0.2%, obesity 43.5%	Vaccinated 0%	Low for mortality and mechanical ventilation; Low for symptom resolution, infection and adverse events	
ACTIV-6 – high dose trial ; ³²⁴ Stewart et al; peer reviewed; 2023	Patients with mild to moderate COVID-19 infection. 589 assigned to Fluvoxamine 200 mg a day and 586 assigned to SOC	Mean age 50, male 34.2%, hypertension 25.8%, diabetes 12.6%, COPD 3.8%, asthma 13.8%, CHD 6.4%, CKD 1.3%, cancer 2.5%,	Vaccinated 76.9%	Low for mortality and mechanical ventilation; Low for symptom resolution, infection and adverse events	
Fluvoxamine + corticosteroids (inhaled) Uncertainty in potential benefits and harms. Further research is needed.					
Study; publication status	Patients and interventions analyzed	Comorbidities	Additional interventions	Risk of bias and study limitations	Interventions effects vs standard of care and GRADE certainty of the evidence
RCT					
TOGETHER trial ; ³²⁵ Reis et al; peer reviewed; 2023	Patients with mild to moderate COVID-19 infection. 738 assigned to	Median age 51, male 39.2%, hypertension 44.4%, diabetes 18.9%, COPD 2.4%, asthma 11.5%, CHD	Vaccinated 97.7%	Low for mortality and mechanical ventilation; Low for symptom resolution, infection and adverse	Mortality: Very low certainty ⊕○○○ Invasive

	Fluvoxamine + budesonide (inhaled) 200mg + 1600 µg a day for 10 days and 738 assigned to SOC	3.9%, CKD 0.3%, cancer 2.4%, obesity 38.4%		events	<p>mechanical ventilation: Very low certainty ⊕○○○</p> <p>Symptom resolution or improvement: No information</p> <p>Symptomatic infection (prophylaxis studies): No information</p> <p>Adverse events: Very low certainty ⊕○○○</p> <p>Hospitalization: Very low certainty ⊕○○○</p>
--	--	--	--	--------	--

Fostamatinib

Uncertainty in potential benefits and harms. Further research is needed.

Study; publication status	Patients and interventions analyzed	Comorbidities	Additional interventions	Risk of bias and study limitations	Interventions effects vs standard of care and GRADE certainty of the evidence
RCT					
Strich et al. , ³²⁶ peer-reviewed; 2021	Patients with severe to critical COVID-19 infection. 30	Mean age 55.6 ± 13.7, male 79.7%, hypertension 54.2%, diabetes 37.3%,	Corticosteroids 100%, remdesivir 100%, convalescent plasma 42.4%	Low for mortality and mechanical ventilation; low for symptom resolution,	Mortality: Very low certainty ⊕○○○

	assigned to fostamatinib 300 mg a day for 14 days and 29 assigned to SOC	asthma 11.9%, CHD 13.6%, obesity 57.6%		infection, and adverse events	<p>Invasive mechanical ventilation: No information</p> <p>Symptom resolution or improvement: Very low certainty ⊕○○○</p> <p>Symptomatic infection (prophylaxis studies): No information</p> <p>Adverse events: Very low certainty ⊕○○○</p> <p>Hospitalization: No information</p>
FX06					
Uncertainty in potential benefits and harms. Further research is needed.					
Study; publication status	Patients and interventions analyzed	Comorbidities	Additional interventions	Risk of bias and study limitations	Interventions effects vs standard of care and GRADE certainty of the evidence
RCT					
Guérin et al ; ³²⁷ peer reviewed; 2023	Patients with critical COVID-19 infection. 25 assigned to FX06	Mean age 59 ± , male 71.4%, hypertension 51%, diabetes 30.6%,	Corticosteroids 100%, remdesivir 0%, hydroxychloroquine	Low for mortality and mechanical ventilation; Low for symptom resolution,	Mortality: Very low certainty ⊕○○○

	400 mg a day for 5 days and 24 assigned to SOC	COPD 6.1%, asthma %, CHD 12.2%, CKD 2%, cerebrovascular disease %, immunosuppressive therapy %, cancer 6.1%, obesity %	%, lopinavir-ritonavir %, tocilizumab 12%, azithromycin %, convalescent plasma %; Vaccinated %	infection and adverse events Notes:	Invasive mechanical ventilation: No information Symptom resolution or improvement: No information Symptomatic infection (prophylaxis studies): No information Adverse events: Very low certainty ⊕○○○ Hospitalization: No information
--	--	--	--	--	---

Gabapentin +/- Montelukast

Uncertainty in potential benefits and harms. Further research is needed.

Study; publication status	Patients and interventions analyzed	Comorbidities	Additional interventions	Risk of bias and study limitations	Interventions effects vs standard of care and GRADE certainty of the evidence
RCT					
Soltani et al. ³²⁸ peer reviewed; 2022	Patients with moderate to severe COVID-19 infection. 127 assigned to gabapentin +/- montelukast 900 mg a day +/- 10 mg a day for 5 days and 53 assigned to dextromethorphan	Mean age 56.7, male 56.1%, hypertension 22.2%, diabetes 16.1%	NR	High for mortality and mechanical ventilation; high for symptom resolution, infection and adverse events Notes: Non-blinded study. Concealment of allocation probably inappropriate.	Mortality: No information Invasive mechanical ventilation: No information Symptom resolution or improvement: Very low certainty ⊕○○○ Symptomatic

					<p>infection (prophylaxis studies): No information</p> <p>Adverse events: Very low certainty ⊕○○○</p> <p>Hospitalization: No information</p>
--	--	--	--	--	---

Galectin inhibitor

Uncertainty in potential benefits and harms. Further research is needed.

Study; publication status	Patients and interventions analyzed	Comorbidities	Additional interventions	Risk of bias and study limitations	Interventions effects vs standard of care and GRADE certainty of the evidence
RCT					
Sigamani et al ; ³²⁹ peer reviewed; 2023	Patients with mild to moderate COVID-19 infection. 17 assigned to galectin inhibitor 14000 mg a day for 7 days and 17 assigned to SOC	Mean age 39.5 ± , male 70.6%	NR	High for mortality and mechanical ventilation; High for symptom resolution, infection and adverse events Notes: Concealment of allocation probably inappropriate.	<p>Mortality: No information</p> <p>Invasive mechanical ventilation: No information</p> <p>Symptom resolution or improvement: Very low certainty ⊕○○○</p> <p>Symptomatic</p>

					infection (prophylaxis studies): No information Adverse events: Very low certainty ⊕○○○ Hospitalization: No information
Garadacimab Uncertainty in potential benefits and harms. Further research is needed.					
Study; publication status	Patients and interventions analyzed	Comorbidities	Additional interventions	Risk of bias and study limitations	Interventions effects vs standard of care and GRADE certainty of the evidence
RCT					
Papi et al. ³³⁰ peer reviewed; 2023	Patients with severe COVID-19 infection. 63 assigned to garadacimab 700 mg once and 61 assigned to SOC	Mean age 62.5 ± 13.7, male 59.7%, hypertension 54.8%, diabetes 38.7%, obesity 58.1%	Corticosteroids 41.9%	Low for mortality and mechanical ventilation; Low for symptom resolution, infection and adverse events	Mortality: Very low certainty ⊕○○○ Invasive mechanical ventilation: Very low certainty ⊕○○○ Symptom resolution or improvement: No information Symptomatic infection (prophylaxis studies): No information Adverse events: Very low certainty ⊕○○○ Hospitalization:

					No information
GB0139 (inhaled) Uncertainty in potential benefits and harms. Further research is needed.					
Study; publication status	Patients and interventions analyzed	Comorbidities	Additional interventions	Risk of bias and study limitations	Interventions effects vs standard of care and GRADE certainty of the evidence
RCT					
DEFINE trial ; ³³¹ Gaughan et al; preprint; 2021	Patients with severe COVID-19 infection. 20 assigned to GB0139 (inhaled) and 21 assigned to SOC	Mean age 65, male 56%, hypertension 39%, diabetes 17%, asthma 14.6%, CHD 24.4%, CKD 7.3%, cancer 9.7%,	NR	High for mortality and mechanical ventilation; high for symptom resolution, infection and adverse events Notes: Non-blinded study. Concealment of allocation probably inappropriate.	Mortality: Very low certainty ⊕○○○ Invasive mechanical ventilation: No information Symptom resolution or improvement: No information Symptomatic infection (prophylaxis studies): No information Adverse events: Very low certainty ⊕○○○ Hospitalization: No information

Gimsilumab (Anti-GM-CSF Monoclonal Antibody) Gimsilumab may not reduce mortality nor increase symptom resolution. Further research is needed.					
Study; publication status	Patients and interventions analyzed	Comorbidities	Additional interventions	Risk of bias and study limitations	Interventions effects vs standard of care and GRADE certainty of the evidence
RCT					
BREATHE trial ; ³³² Criner et al; peer reviewed; 2021	Patients with severe COVID-19 infection. 113 assigned to gimsilumab 400 mg on day 1 and 200 mg on day 8 and 112 assigned to SOC	Mean age 60 ± 14, male 68.4%, hypertension 46.2%, diabetes 20.9%, COPD 7.6%, asthma %, CHD 8%, CKD %, cerebrovascular disease %, immunosuppressive therapy %, cancer %, obesity 26.7%	Corticosteroids 87.5%, remdesivir 50.6%, hydroxychloroquine 4%, Itocilizumab 7.6%, azithromycin 32.4%, convalescent plasma 0.4%;	Low for mortality and mechanical ventilation; low for symptom resolution, infection and adverse events	<p>Mortality: RR 1.02 (95%CI 0.67 to 1.56); RD 0.3% (95%CI -5.3% to 6%); Low certainty ⊕⊕○○</p> <p>Invasive mechanical ventilation: No information</p> <p>Symptom resolution or improvement: RR 0.98 (95%CI 0.82 to 1.16); RD -1.2% (95%CI -10.9% to 9.7%); Low certainty ⊕⊕○○</p> <p>Symptomatic infection (prophylaxis studies): No information</p>

					Adverse events: Very low certainty ⊕○○○ Hospitalization: No information
Helium (inhaled) Uncertainty in potential benefits and harms. Further research is needed.					
Study; publication status	Patients and interventions analyzed	Comorbidities	Additional interventions	Risk of bias and study limitations	Interventions effects vs standard of care and GRADE certainty of the evidence
RCT					
Shogenova et al ; ³³³ peer reviewed; 2020	Patients with severe to critical COVID-19. 38 assigned to helium 50% to 79% mixed with oxygen and 32 assigned to SOC	Mean age 53.5 ± 16, male 51.4%	NR	High for mortality and mechanical ventilation; High for symptom resolution, infection, and adverse events Notes: Non-blinded study. Concealment of allocation is probably inappropriate.	Mortality: No information Invasive mechanical ventilation: No information Symptom resolution or improvement: No information Symptomatic infection (prophylaxis studies): No information Adverse events: No information Hospitalization: No information

Hesperidin					
Hesperidin may not improve symptom resolution; however, the certainty of the evidence was low. Further research is needed.					
Study; publication status	Patients and interventions analyzed	Comorbidities	Additional interventions	Risk of bias and study limitations	Interventions effects vs standard of care and GRADE certainty of the evidence
RCT					
HESPERIDIN trial ; ³³⁴ Dupuis et al; preprint; 2021	Patients with mild COVID-19 infection. 104 assigned to hesperidin 1000 mg once a day and 107 assigned to SOC	Mean age 41 ± 12.1, male 44.9%, hypertension 10.6%, diabetes 3.2%, COPD 0.9%, asthma 13.5%, CHD 0%, cerebrovascular disease 0%,	NR	Low for mortality and mechanical ventilation; low for symptom resolution, infection and adverse events	<p>Mortality: Very low certainty ⊕○○○</p> <p>Invasive mechanical ventilation: Very low certainty ⊕○○○</p> <p>Symptom resolution or improvement: RR 0.87 (95%CI 0.57 to 1.34); RD -7.9% (95%CI -26.1% to 20.6%); Low certainty ⊕⊕○○</p> <p>Symptomatic infection (prophylaxis studies): No information</p> <p>Adverse events:</p>

					<p>Very low certainty ⊕○○○</p> <p>Hospitalization: Very low certainty ⊕○○○</p>
--	--	--	--	--	---

Hemadsorption

Uncertainty in potential benefits and harms. Further research is needed.

Study; publication status	Patients and interventions analyzed	Comorbidities	Additional interventions	Risk of bias and study limitations	Interventions effects vs standard of care and GRADE certainty of the evidence
------------------------------	---	---------------	-----------------------------	---------------------------------------	---

RCT

<p>CYTOCOV-19 trial;³³⁵ Jarczak et al; preprint; 2021</p>	<p>Patients with critical COVID-19 infection. 12 assigned to hemadsorption and 12 assigned to SOC</p>	<p>Mean age 64.5 , male 75%, hypertension 66.6%, diabetes 33.3%, CHD 4%, CKD 25%,</p>	<p>NR</p>	<p>High for mortality and mechanical ventilation; high for symptom resolution, infection and adverse events</p> <p>Notes: Non-blinded study. Concealment of allocation probably inappropriate.</p>	<p>Mortality: Very low certainty ⊕○○○</p> <p>Invasive mechanical ventilation: No information</p> <p>Symptom resolution or improvement: Very low certainty ⊕○○○</p> <p>Symptomatic infection (prophylaxis studies): No information</p> <p>Adverse events: No information</p> <p>Hospitalization: No information</p>
--	---	---	-----------	--	--

--	--	--	--	--	--

Hydroxychloroquine and chloroquine

Hydroxychloroquine or chloroquine probably increases mortality, and probably does not reduce invasive mechanical ventilation or significantly improve time to symptom resolution with moderate certainty. When used prophylactically in persons exposed to COVID-19, it probably has no important effect on the risk of infection; and in patients with mild, recent onset disease, it may not have an important effect on hospitalizations. However, certainty of the evidence is low because of risk of bias and imprecision.

Study; publication status	Patients and interventions analyzed	Comorbidities	Additional interventions	Risk of bias and study limitations	Interventions effects vs standard of care and GRADE certainty of the evidence
RCT					
CloroCOVID19 trial ; ³³⁶ Borba et al; peer-reviewed; 2020	Patients with severe COVID-19 infection. 41 assigned to chloroquine 600 mg twice a day for 10 days and 40 assigned to chloroquine 450 mg twice on day 1 followed by 450 mg once a day for 5 days	Mean age 51.1 ± 13.9, male 75.3%, hypertension 45.5%, diabetes 25.5%, chronic lung disease NR%, asthma 7.4%, coronary heart disease 17.9%, chronic kidney disease 7.4%, alcohol use disorder 27.5%, HIV 1.8%, tuberculosis 3.6%,	Azithromycin 100%, oseltamivir 89.7%	Low for mortality and invasive mechanical ventilation; low for symptom resolution, infection, and adverse events	Mortality: RR 1.09 (95%CI 1 to 1.19); RD 1.4% (95%CI 0% to 3%); Moderate certainty ⊕⊕⊕○ Invasive mechanical ventilation: RR 1.08 (95%CI 0.93 to 1.25); RD 1.4% (95%CI -1.2% to 4.3%); Moderate certainty ⊕⊕⊕○
Huang et al ; ³³⁷ peer-reviewed; 2020	Patients with moderate to severe COVID-19 infection. 10 assigned to chloroquine 500 mg twice a day for 10 days and 12 assigned to lopinavir-ritonavir	Mean age 44 ± 21, male 59.1%	NR	High for mortality and invasive mechanical ventilation; high for symptom resolution, infection, and adverse events Notes: Non-blinded study. Concealment of allocation is	Symptom resolution or improvement: RR 1.01 (95%CI 0.93 to 1.1); RD 0.6% (95%CI -4.2% to 6.1%); Moderate

	400/100 mg twice a day for 10 days			probably inappropriate.	certainty ⊕⊕⊕○
RECOVERY - Hydroxychloroquine trial ; ³³⁸ Horby et al; preprint; 2020	Patients with Mild to critical COVID-19 infection. 1561 assigned to hydroxychloroquine 800 mg once followed by 400 mg twice a day for 9 days and 3155 assigned to standard of care	Mean age 65.3 ± 15.3, male %, diabetes 26.9%, chronic lung disease 21.9%, asthma NR%, coronary heart disease 25.4%, chronic kidney disease 7.8%, HIV 0.4%	NR	Low for mortality and invasive mechanical ventilation; some concerns for symptom resolution, infection, and adverse events Notes: Non-blinded study which might have introduced bias to symptoms and adverse events outcomes results.	Symptomatic infection (prophylaxis studies): RR 0.84 (95%CI 0.72 to 0.97); RD -2.7% (95%CI -4.9% to -0.5%); Moderate certainty ⊕⊕⊕○ Severe Adverse events: RR 0.92 (95%CI 0.68 to 1.23); RD -0.8% (95%CI -3.2% to 2.8%); Low certainty ⊕⊕○○
BCN PEP CoV-2 trial ; ³³⁹ Mitja et al; preprint; 2020	Individuals exposed to SARS-CoV-2 infection. 1116 assigned to hydroxychloroquine 800 mg once followed by 400 mg x once a day for 6 days and 1198 assigned to standard of care	Mean age 48.6 ± 19, male 27%, diabetes 8.3%, chronic lung disease 4.8%, coronary heart disease 13.3%, Nervous system disease 4.1%	NR	Some concerns for mortality and invasive mechanical ventilation; some concerns for symptom resolution, infection, and adverse events Notes: Non-blinded study which might have introduced bias to symptoms and adverse events outcomes results. Significant number of patients excluded from analysis.	Hospitalization: RR 0.83 (95%CI 0.63 to 1.1); RD -0.8% (95%CI -1.8% to 0.5%); Low certainty ⊕⊕○○
COVID-19 PEP trial ; ³⁴⁰ Boulware et al; peer-reviewed; 2020	Individuals exposed to SARS-CoV-2 infection. 414 assigned to hydroxychloroquine 800 mg once followed by 600 mg daily for a total course of 5 days and 407 assigned to standard of care	Median age 40 ± 6.5, male 48.4%, hypertension 12.1%, diabetes 3.4%, asthma 7.6%, comorbidities 27.4%	NR	High for mortality and invasive mechanical ventilation; high for symptom resolution, infection, and adverse events Notes: Significant loss of information that might have affected the study's results.	

<p>Cavalcanti et al trial;³⁴¹ Cavalcanti et al; peer-reviewed; 2020</p>	<p>Patients with moderate to severe COVID-19 infection. 159 assigned to hydroxychloroquine 400 mg twice a day for 7 days, 172 assigned to HCQ + AZT and 173 assigned to standard of care</p>	<p>Mean age 50.3 ± 14.6, male 58.3%, hypertension 38.8%, diabetes 19.1%, chronic lung disease 1.8%, asthma 16%, coronary heart disease 0.8%, chronic kidney disease 1.8%, cancer 2.9%, obesity 15.5%</p>	<p>Corticosteroids 1.5%, ACE inhibitors 1.2%, ARBs 17.4%, NSAID 4.4%</p>	<p>Low for mortality and invasive mechanical ventilation; high for symptom resolution, infection, and adverse events</p> <p>Notes: Non-blinded study which might have introduced bias to symptoms and adverse events outcomes results.</p>
<p>Kamran SM et al trial;³⁴² Kamran et al; preprint; 2020</p>	<p>Patients with mild COVID-19 infection. 349 assigned to hydroxychloroquine 400 mg twice a day once then 200 mg twice a day for 4 days and 151 assigned to standard of care</p>	<p>Mean age 36 ± 11.2, male 93.2%, diabetes 3%, comorbidities 7.6%</p>	<p>NR</p>	<p>High for symptom resolution, infection, and adverse events</p> <p>Notes: Non-blinded study. Concealment of allocation is probably inappropriate.</p>
<p>COVID-19 PET trial;³⁴³ Skipper et al; peer-reviewed; 2020</p>	<p>Patients with mild COVID-19 infection. 212 assigned to hydroxychloroquine 1400 mg once followed by 600 mg once a day for 5 days and 211 assigned to standard of care</p>	<p>Median age 40 ± 9, male 44%, hypertension 11%, diabetes 4%, chronic lung disease %, asthma 11%,</p>	<p>NR</p>	<p>Low for mortality and invasive mechanical ventilation; low for symptom resolution, infection, and adverse events</p>
<p>BCN PEP CoV-2 trial;³⁴⁴ Mitja et al; preprint; 2020</p>	<p>Patients with mild COVID-19 infection. 136 assigned to hydroxychloroquine 800 mg once followed by 400 mg a day for 6 days and 157 assigned to standard of care</p>	<p>Mean age 41.6 ± 12.6, male 49%, comorbidities 53.2%</p>	<p>NR</p>	<p>High for symptom resolution, infection, and adverse events</p> <p>Notes: Non-blinded study which might have introduced bias to symptoms and adverse events outcomes results.</p>
<p>Tang et al; peer-reviewed;³⁴⁵</p>	<p>Patients with mild to moderate</p>	<p>Mean age 46.1 ± 14.7, male 54.7%,</p>	<p>Corticosteroids 7%, lopinavir-ritonavir</p>	<p>Low for mortality and invasive mechanical</p>

2020	COVID-19 infection. 75 assigned to hydroxychloroquine 1200 mg daily for three days followed by 800 mg daily to complete 7 days and 75 assigned to standard of care	hypertension 6%, diabetes 14%, other comorbidities 31%	17%, umifenovir 47%, oseltamivir 11%, entecavir 1%, ATB 39%, ribavirin 47%	ventilation; high for symptom resolution, infection, and adverse events Notes: Non-blinded study which might have introduced bias to symptoms and adverse events outcome results.
Chen et al ; ³⁴⁶ preprint; 2020	Patients with moderate COVID-19 infection. 31 assigned to hydroxychloroquine 200 mg twice a day for 5 days and 31 assigned to standard of care	Mean age 44 ± 15.3, male 46.8%,	ATB 100%, IVIG 100%, antivirals 100%	High for mortality and invasive mechanical ventilation; high for symptom resolution, infection, and adverse events Notes: Non-blinded study. Concealment of allocation is probably inappropriate.
Chen et al ; ³⁴⁷ preprint; 2020	Patients with moderate COVID-19 infection. 18 assigned to hydroxychloroquine 200 mg twice a day for 10 days, 18 assigned to chloroquine and 12 assigned to standard of care	Mean age 47.4 ± 14.46, male 45.8%, hypertension 16.7%, diabetes 18.7%	NR	High for mortality and invasive mechanical ventilation; high for symptom resolution, infection, and adverse events Notes: Non-blinded study. Concealment of allocation is probably inappropriate.
Chen et al ; ³⁴⁸ preprint; 2020	Patients with mild to severe COVID-19 infection. 21 assigned to hydroxychloroquine 400 mg twice on day one followed by 200 mg twice a day for 6 days and 12 assigned to standard of care	Mean age 32.9 ± 10.7, male 57.6%	NR	High for mortality and invasive mechanical ventilation; high for symptom resolution, infection, and adverse events Notes: Non-blinded study. Concealment of allocation is probably inappropriate.

<p>HC-nCoV trial;³⁴⁹ Jun et al; peer-reviewed; 2020</p>	<p>Patients with mild to severe COVID-19 infection. 15 assigned to hydroxychloroquine 400 mg once a day for 5 days and 15 assigned to standard of care</p>	<p>Mean age 48.6 ± 3.7, male 0.7%, hypertension 26.6%, diabetes 6.6%, chronic lung disease 3.3%</p>	<p>Lopinavir-ritonavir 6.6%, umifenovir 73.3%, IFN 100%</p>	<p>High for mortality and invasive mechanical ventilation; high for symptom resolution, infection, and adverse events</p> <p>Notes: Non-blinded study. Concealment of allocation is probably inappropriate.</p>
<p>Abd-Elsalam et al;³⁵⁰ peer-reviewed; 2020</p>	<p>Patients with mild to severe COVID-19 infection. 97 assigned to hydroxychloroquine 400 mg twice on day one followed by 200 mg tablets twice daily for 15 days and 97 assigned to standard of care</p>	<p>Mean age 40.7 ± 19.3, male 58.8%, chronic kidney disease 3.1%, obesity 61.9%, comorbidities 14.3%, liver disease 1%</p>	<p>NR</p>	<p>High for mortality and invasive mechanical ventilation; high for symptom resolution, infection, and adverse events</p> <p>Notes: Non-blinded study. Concealment of allocation is probably inappropriate.</p>
<p>COVID-19 PREP trial;³⁵¹ Rajasingham et al; peer-reviewed; 2020</p>	<p>Individuals exposed to SARS-CoV-2 infection. 989 assigned to hydroxychloroquine 400 mg twice in one day followed by 400 mg once weekly for 12 weeks or 400 mg twice weekly for 12 weeks and 494 assigned to standard of care</p>	<p>Median age 41 ± 15, male 49%, hypertension 14%, asthma 10%</p>	<p>NR</p>	<p>Low for infection, and adverse events</p>
<p>TEACH trial;³⁵² Ulrich et al; peer-reviewed; 2020</p>	<p>Patients with mild to moderate COVID-19. 67 assigned to hydroxychloroquine 800 mg on day 1 followed by 200 mg twice a day for 2 to 5 days and 61 assigned to</p>	<p>Mean age 66 ± 16.2, male 59.4%, hypertension 57.8%, diabetes 32%, chronic lung disease 7%, asthma 15.6%, coronary heart disease 26.6%, chronic kidney disease 7.8%,</p>	<p>Corticosteroids 10.2%, remdesivir 0.8%, lopinavir-ritonavir 0.8%, azithromycin 23.4%, convalescent plasma 13.3%</p>	<p>High for mortality and invasive mechanical ventilation; high for symptom resolution, infection, and adverse events</p> <p>Notes: Concealment of allocation probably inappropriate.</p>

	standard of care	cerebrovascular disease 6.2%		
PrEP_COVID trial ; ³⁵³ Grau-Pujol et al; preprint; 2020	Individuals exposed to SARS-CoV-2 infection. 142 assigned to hydroxychloroquine 400 mg daily for four days followed by 400 mg weekly for 6 months and 127 assigned to standard of care	Median age 39 ± 20, male 26.8%, hypertension 1.8%, diabetes 0.4%, chronic lung disease 2.6%	NR	Low for mortality and invasive mechanical ventilation; low for symptom resolution, infection, and adverse events
PATCH trial ; ³⁵⁴ Abella et al; peer-reviewed; 2020	Individuals exposed to SARS-CoV-2 infection. 64 assigned to hydroxychloroquine 600 mg a day for 8 weeks and 61 assigned to standard of care	Median age 33 ± 46, male 31%, hypertension 21%, diabetes 3%, asthma 17%	NR	Low for mortality and invasive mechanical ventilation; low for symptom resolution, infection, and adverse events
WHO SOLIDARITY ; ³⁵⁵ Pan et al; Preprint; 2020	Patients with moderate to critical COVID-19 infection. 948 assigned to HCQ 800 mg once followed by 200 mg twice a day for 10 days and 900 assigned to SOC	Age range 50 – 69 43.5% years old, male 59.8%, diabetes 21.9%, COPD 6.9%, asthma 4.9%, CHD 14.1%	Steroids 20.9%, convalescent plasma 1.4%, Anti IL6 2.1%	Low for mortality and mechanical ventilation; some Concerns for symptom resolution, infection and adverse events Notes: Non-blinded study which might have introduced bias to symptoms and adverse events outcomes results.
Davoodi et al ; ³¹² peer-reviewed; 2020	Patients with moderate to severe COVID-19 infection. 30 assigned to febuxostat 80 mg per day and 30 assigned to hydroxychloroquine	Mean age 57.7 ± 8.4, male 59%, hypertension NR%, diabetes 27.8%, chronic lung disease 1.9%	NR	High for mortality and invasive mechanical ventilation; high for symptom resolution, infection, and adverse events Notes: Non-blinded study. Concealment of allocation is probably

				inappropriate.	
COVID-19 PEP (University of Washington) trial ; Barnabas et al; ³⁵⁶ Abstract; 2020	Individuals exposed to SARS-CoV-2 infection. 381 assigned to hydroxychloroquine 400 mg for three days followed by 200 mg for 11 days and 400 assigned to standard of care	Median age 39 ± 24, male 40%	NR	Low for symptom resolution, infection, and adverse events	
PETAL trial ; ³⁵⁷ Self et al; peer-reviewed; 2020	Patients with moderate to severe COVID-19. 242 assigned to hydroxychloroquine 800 mg on day 1 followed for 200 mg twice a day for 5 days and 237 assigned to standard of care	Median age 58.5 ± 24.5, male 56%, hypertension 52.8%, diabetes 34.6%, COPD 8.1%, asthma %, coronary heart disease %, chronic kidney disease 8.8%,	Corticosteroids 18.4%, remdesivir 21.7%, azithromycin 19%	Low for mortality and mechanical ventilation; low for symptom resolution, infection, and adverse events	
HAHPS trial ; ³⁵⁸ Brown et al; peer-reviewed; 2020	Patients with moderate to critical COVID-19. 42 assigned to hydroxychloroquine 800 mg once followed by 200 mg twice a day for 5 days and 43 assigned to azithromycin	Median age 55 ± 23, male 61%, diabetes 26%, coronary heart disease 11%, chronic kidney disease 9%, cerebrovascular disease 8%, cancer 2%	Corticosteroids 15%, remdesivir 11%, lopinavir-ritonavir 1%, tocilizumab 24%, convalescent plasma 24%	High for mortality and mechanical ventilation; high for symptom resolution, infection, and adverse events Notes: Non-blinded study. Co-interventions were not balanced between study arms	
HYCOVID trial ; ³⁵⁹ Dubee et al; peer reviewed; 2020	Patients with mild to moderate COVID-19. 124 assigned to hydroxychloroquine 800 mg once followed by 400 mg a day for 8 days and 123 assigned to standard of care	Median age 77 ± 28, male 48.4%, hypertension 53.4%, diabetes 17.3%, COPD 11.2%, cerebrovascular disease 17.3%, obesity 27.7%	Corticosteroids 9.6%, lopinavir-ritonavir 1.2%, azithromycin 8.4%	Low for mortality and mechanical ventilation; low for symptom resolution, infection, and adverse events	

Q-PROTECT trial ; ³⁶⁰ Omrani et al; peer-reviewed; 2020	Patients with mild COVID-19. 152 assigned to hydroxychloroquine 600 mg daily for 7 days and 152 assigned to hydroxychloroquine + azithromycin	Mean age 41 ± 16, male 98.4%,	NR	Low for mortality and mechanical ventilation; low for symptom resolution, infection, and adverse events
Dabbous et al ; ³⁶¹ peer reviewed; 2020	Patients with mild to moderate COVID-19. 44 assigned to favipiravir 3200 mg once followed by 600 mg twice a day for 10 days and 48 assigned to CQ	Mean age 35.5 ± 16.8, male 48.9%, comorbidities 18.4%	NR	High for mortality and mechanical ventilation; high for symptom resolution, infection, and adverse events Notes: Non-blinded study. Concealment of allocation is probably inappropriate.
HYDRA trial ; ³⁶² Hernandez-Cardenas et al; Preprint; 2020	Patients with severe to critical COVID-19. 106 assigned to hydroxychloroquine 400 mg a day for 10 days and 108 assigned to SOC	Mean age 49.6 ± 12, male 75%, hypertension 16%, diabetes 47%, CHD 11%, CKD 0%, obesity 66%	Corticosteroids 52.4%, lopinavir-ritonavir 30.4%, tocilizumab 2.5%, azithromycin 24.5%	Low for mortality and mechanical ventilation; low for symptom resolution, infection, and adverse events
COVID-19 Early Treatment trial ; ³⁶³ Johnston et al; peer-reviewed; 2020	Patients with mild COVID-19. 60 assigned to hydroxychloroquine 800 mg once followed by 400 mg a day for 10 days, 65 assigned to HCQ + AZT 500 mg once followed by 250 mg a day for 5 days and 65 assigned to SOC	Median age 37 ±, male 43.3%, hypertension 20.9%, diabetes 11.6%, COPD 9.3%, asthma 1.6%, immunosuppressive therapy 0.8%, obesity 76%	NR	Low for mortality and mechanical ventilation; low for symptom resolution, infection, and adverse events
Purwati et al ; ³⁶⁴ peer reviewed; 2020	Patients with mild to moderate COVID-19. 128 assigned to	Median age 36.5 ± NR, male 95.3%,	NR	High for mortality and mechanical ventilation; high for symptom resolution,

	lopinavir-ritonavir 500/100 a day, 123 assigned to hydroxychloroquine 200 mg a day and 119 to SOC			infection, and adverse events Notes: Non-blinded study. Concealment of allocation is probably inappropriate.
Beltran et al. ³⁶⁵ peer reviewed; 2020	Patients with moderate to severe COVID-19. 33 assigned to hydroxychloroquine 800 mg once followed by 400 mg a day for 5 days and 37 assigned to SOC	Mean age 54 ± 23.5, male 46.8%, hypertension 19.1%, diabetes 9.6%, COPD 1%, CHD 7.4%, cerebrovascular disease 5.3%	Corticosteroids 9.6%, lopinavir-ritonavir 44.7%	High for mortality and mechanical ventilation; high for symptom resolution, infection, and adverse events Notes: Non-blinded study. Concealment of allocation is probably inappropriate.
PATCH 1 trial ³⁶⁶ Amaravadi et al; preprint; 2020	Patients with mild COVID-19 infection. 17 assigned to hydroxychloroquine 400 mg a day and 17 assigned to SOC	Median age 53 ± 37, male 26%, hypertension 18%, diabetes 9%, , asthma 12%,	NR	Low for mortality and mechanical ventilation; high for symptom resolution, infection, and adverse events Notes: Non-blinded study which might have introduced bias to symptoms and adverse events outcomes results.
Bermejo Galan et al. ³⁶⁷ peer reviewed; 2021	Patients with severe to critical COVID-19 infection. 53 assigned to ivermectin 42 mg and 115 assigned to hydroxychloroquine or CQ	Mean age 53.4 ± 15.6, male 58.2%, hypertension 43.4%, diabetes 28.1%, COPD 5.3%, CKD 2.5%, cancer 3%, obesity 37.5%	Corticosteroids 98%	Low for mortality and mechanical ventilation; low for symptom resolution, infection, and adverse events
Seet et al. ³⁶⁸ peer reviewed; 2021	Individuals exposed to SARS-CoV-2 infection. 432 assigned to	Mean age 33, male 100%, hypertension 1%, diabetes 0.3%	NR	Low for mortality and mechanical ventilation; high for symptom resolution,

	hydroxychloroquine 400 mg once followed by 200 mg a day for 42 days and 619 assigned to SOC (vitamin C)			infection, and adverse events Notes: Non-blinded study which might have introduced bias to symptoms and adverse events outcomes results.
TOGETHER trial ; ³⁶⁹ Reis et al; peer reviewed; 2021	Patients with mild to moderate COVID-19 infection. 214 assigned to hydroxychloroquine 800 mg once followed by 400 mg a day for 9 days and 227 assigned to SOC	Mean age 53, male 45%, hypertension 49.3%, diabetes 19.4%, COPD 2.5%, asthma 8.6%, CHD 3.9%, CKD 0.7%, cancer 1.2%, obesity 34.2%	NR	Low for mortality and mechanical ventilation; low for symptom resolution, infection, and adverse events
CLOROTRIAL trial ; ³⁷⁰ Réa-Neto et al; peer reviewed; 2021	Patients with severe to critical COVID-19 infection. 53 assigned to hydroxychloroquine 800 mg once followed by 400 mg a day for 5 days and 52 assigned to SOC	Median age 53 ±, male 66.7%, hypertension 38.1%, diabetes 25.7%, COPD 8.6%, immunosuppressive therapy 5.7%	Corticosteroids 72.4%, azithromycin 89.5%	High for mortality and mechanical ventilation; high for symptom resolution, infection, and adverse events Notes: Non-blinded study. Concealment of allocation is probably inappropriate.
CHEER trial ; ³⁷¹ Syed et al; peer reviewed; 2021	Individuals exposed to SARS-CoV-2 infection. 154 assigned to hydroxychloroquine 200-400 mg once a week to three weeks and 46 assigned to SOC	Mean age 30.6 ± 8, male 54.5%, hypertension 4.5%, diabetes 3.5%	NR	High for mortality and mechanical ventilation; high for symptom resolution, infection, and adverse events Notes: Non-blinded study. Concealment of allocation is probably inappropriate.
ProPAC-COVID trial ; ³⁷² Sivapalan et al; peer	Patients with moderate to severe COVID-19	Median age 65 ± 25, male 56%, hypertension 38%,	Corticosteroids 32%, remdesivir 25%,	Low for mortality and mechanical ventilation; Low for

reviewed; 2021	infection. 61 assigned to hydroxychloroquine + AZT 400 mg plus 500 to 250 mg a day and 56 assigned to SOC	diabetes 24%, COPD 9%, asthma 22%, CHD 7%, CKD 7%		symptom resolution, infection, and adverse events	
HONEST trial ; ³⁷³ Byakika-Kibwika et al; peer reviewed; 2021	Patients with moderate COVID-19 infection. 55 assigned to hydroxychloroquine 800 mg once followed by 400 mg a day for 5 days and 50 assigned to SOC	Median age 32 ± 27, male 72%, hypertension 2.8%, diabetes 2.8%, COPD %, CHD 0.9%,	NR	Low for mortality and mechanical ventilation; high for symptom resolution, infection, and adverse events Notes: Non-blinded study which might have introduced bias to symptoms and adverse events outcomes results.	
ALBERTA HOPE-Covid19 trial ; ³⁷⁴ Schwartz et al; peer reviewed; 2021	Patients with mild COVID-19 infection. 111 assigned to hydroxychloroquine 800 mg once followed by 400 mg for 5 days and 37 assigned to SOC	Mean age 46.8 ± 11.2, male 55.4%, hypertension 27.8%, diabetes 19.6%, asthma 13.5%	NR	Low for mortality and mechanical ventilation; Low for symptom resolution, infection, and adverse events	
HERO-HCQ trial ; ³⁷⁵ Naggie et al ; preprint ; 2021	Individuals exposed to SARS-CoV-2 infection. 683 assigned to hydroxychloroquine 1200 mg once followed by 400 mg daily for 29 days and 676 assigned to SOC	Mean age 43.6 ± , male 44.7%, hypertension 14.6%, diabetes 4%, COPD 0.2%, asthma 9.9%, CHD 0.8%, obesity 33.2%	NR	Low for mortality and mechanical ventilation; low for symptom resolution, infection and adverse events	
Rodrigues et al ; ³⁷⁶ peer reviewed; 2021	Patients with mild COVID-19 infection. 42 assigned to hydroxychloroquine + azithromycin 400/500 mg a day for 7 days and 42	Mean age 36.5 ± 9.6, male 40.5%	NR	Low for mortality and mechanical ventilation; low for symptom resolution, infection, and adverse events	

	assigned to SOC				
Babalola et al. ³⁷⁷ preprint; 2021	Patients with mild to severe COVID-19 infection. 31 assigned to hydroxychloroquine + AZT 200/500 mg a day for 3 days and 30 assigned to SOC	Mean age 40.4 ± 1.9, male 63%,	NR	High for mortality and mechanical ventilation; high for symptom resolution, infection, and adverse events Notes: Non-blinded study. Concealment of allocation probably inappropriate.	
FIGHT-COVID-19 trial , ²⁹⁵ Atipornwanich et al; preprint; 2021	Patients with mild to severe COVID-19 infection. 320 assigned to favipiravir 6000 mg once followed by 2400 mg a day + lopinavir ritonavir 800/200 mg or lopinavir ritonavir 800/200 mg a day or hydroxychloroquine 800 mg a day or Darunavir ritonavir 1200/200 mg a day + hydroxychloroquine 400 mg a day or favipiravir 6000 mg followed by 2400 mg + darunavir ritonavir 1200/200 mg a day + HCQ 400 mg a day for 7 to 14 days.	Mean age 42 ± 15.7, male 47.8%, obesity 24.6%	NR	High for mortality and mechanical ventilation; high for symptom resolution, infection, and adverse events Notes: Non-blinded study. Concealment of allocation probably inappropriate.	
SEV-COVID trial , ³⁷⁸ Panda et al; peer reviewed; 2021	Patients with moderate to severe COVID-19 infection. 37 assigned to hydroxychloroquine 400 mg twice on first day followed by	Mean age 49.1, male 75%, hypertension 32.7%, diabetes 27.7%, COPD 7.9%, asthma %, CHD 11.9%, cancer 1%,	NR	High for mortality and mechanical ventilation; high for symptom resolution, infection and adverse events Notes: Non-blinded	

	400 mg per oral daily for 10 days + ribavirin (1.2 g orally as a loading dose followed by 600 mg orally every 12 hours) for 10 days and 40 assigned to SOC			study. Concealment of allocation probably inappropriate.	
Ahmad et al , ³⁷⁹ peer reviewed; 2021	Patients with mild to moderate COVID-19 infection. 100 assigned to hydroxychloroquine 800 once followed by 400 mg a day for 5 days or chloroquine 500 mg a day for 7 days and 50 assigned to SOC	Mean age 37.6, male 95.3%	NR	High for mortality and mechanical ventilation; high for symptom resolution, infection and adverse events Notes: Non-blinded study. Concealment of allocation probably inappropriate.	
WHIP COVID-19 trial , ³⁸⁰ McKinnon et al; peer reviewed; 2021	Individuals exposed to SARS-CoV-2 infection. 398 assigned to hydroxychloroquine 400 mg a week or 400 mg once followed by 200 mg a day and 200 assigned to SOC	Mean age 44.9 ± 11.9, male 42%	NR	Low for mortality and mechanical ventilation; low for symptom resolution, infection and adverse events	
PHYDRA trial , ³⁸¹ Rojas-Serrano et al; peer reviewed; 2021	Individuals exposed to SARS-CoV-2 infection. 62 assigned to hydroxychloroquine 200 mg a day for 60 days and 65 assigned to SOC	Mean age 31.1, male 42.5%, obesity 18.5%	NR	Low for mortality and mechanical ventilation; low for symptom resolution, infection and adverse events	
EPICOS trial , ³⁸² Polo et al; preprint; 2021	Individuals exposed to SARS-CoV-2 infection. 231 assigned to hydroxychloroquine 200 mg a day and 223 assigned to	Mean age 38, male 38.5%, hypertension 5%, diabetes 0.8%, COPD 0%, asthma 6.4%, CHD 0.7%, cancer 0.6%,	NR	High for mortality and mechanical ventilation; high for symptom resolution, infection and adverse events	

	SOC				
COPE – Coalition V trial ; ³⁸³ Avezum et al; peer reviewed; 2021	Patients with mild COVID-19 infection. 689 assigned to hydroxychloroquine 800 mg once followed by 400 mg a day for 7 days and 683 assigned to SOC	Median age 45 ± 20, male 46.9%, hypertension 53.4%, diabetes 16.2%, asthma 13%, CHD 3.4%, obesity 54.8%	Azithromycin 19%	Low for mortality and mechanical ventilation; low for symptom resolution, infection and adverse events	
AlQahtani et al ; ³⁰⁴ peer reviewed; 2021	Patients with moderate COVID-19 infection. 51 assigned to HCQ 800 mg once followed by 400 mg a day for 10 days and 52 assigned to SOC	Mean age 44, male 47.1%, diabetes 26.1%, COPD 7.6%, asthma %, CHD 1.3%,	NR	High for mortality and mechanical ventilation; high for symptom resolution, infection and adverse events Notes: Non-blinded study. Concealment of allocation probably inappropriate.	
Omehecatl trial ; ³⁸⁴ Roy-García et al; preprint; 2021	Patients with moderate COVID-19 infection. 61 assigned to HCQ 400 mg +/- AZT 500 mg a day for 5 days and 31 assigned to SOC	Mean age 37 ± , male 48.9%, commorbidities 27.2%	NR; Vaccinated 0%	High for mortality and mechanical ventilation; high for symptom resolution, infection and adverse events Notes: Non-blinded study. Concealment of allocation probably inappropriate.	
HOPE trial, Tirupakuzhi et al ; ³⁸⁵ peer reviewed; 2022	Individuals exposed to SARS-CoV-2 infection. 213 assigned to HCQ 800 mg once followed by 400 mg a week for 12 weeks and 203 assigned to SOC	Mean age 32.1 ± 9.2, male 52.6%, hypertension 1.2%, diabetes 2.4%, COPD 0%, asthma %, CHD 0%	Vaccinated 76.3%	Low for mortality and mechanical ventilation; high for symptom resolution, infection and adverse events Notes: Non-blinded study which might have introduced bias to symptoms and adverse events outcomes results.	

<p>IRICT trial;³⁸⁶ Elshafie et al; peer reviewed; 2022</p>	<p>Patients with moderate to severe COVID-19 infection. 97 assigned to HCQ 400 mg once followed by 200 mg a day for 5 days and 102 assigned to SOC</p>	<p>Mean age 60, male 54.3%, hypertension 40.7%, diabetes 30.1%, CKD 10.6%, obesity 20.6%</p>	<p>Corticosteroids 100%</p>	<p>Low for mortality and mechanical ventilation; low for symptom resolution, infection and adverse events</p>	
<p>Choudhary et al;³⁸⁷ peer reviewed; 2022</p>	<p>Patients with mild to moderate COVID-19 infection. 99 assigned to HCQ 1400 mg once followed by 600 mg a day for 5 days and 99 assigned to SOC</p>	<p>Mean age 43, male 48%, hypertension 24%, diabetes 3.5%, asthma 7.8%</p>	<p>NR</p>	<p>High for mortality and mechanical ventilation; high for symptom resolution, infection and adverse events</p> <p>Notes: Non-blinded study. Concealment of allocation probably inappropriate.</p>	
<p>Dhibar et al;³⁸⁸ peer reviewed; 2022</p>	<p>Patients with exposed to COVID-19 infection. 574 assigned to HCQ 800 mg once followed by 400 mg per week for 3 weeks and 594 assigned to SOC</p>	<p>Mean age 35 ± 10.4, male 74%, hypertension 3.5%, diabetes 3.7%, asthma 0.1%, CHD 0.3%</p>	<p>Vaccinated 0%</p>	<p>Low for mortality and mechanical ventilation; low for symptom resolution, infection and adverse events</p>	
<p>Nasri et al;³⁸⁹ peer reviewed; 2023</p>	<p>Individuakls exposed to SARS-COV-2. 73 assigned to HCQ 400 mg a day for 12 weeks and 70 assigned to SOC</p>	<p>Mean age 29.7 ± 10.5, male 10.3%</p>	<p>NR</p>	<p>High for mortality and mechanical ventilation; High for symptom resolution, infection and adverse events</p> <p>Notes: Non-blinded study. Concealment of allocation probably inappropriate.</p>	
<p>Spivak et al;³⁹⁰ peer reviewed; 2023</p>	<p>Patients with mild COVID-19 infection. 152 assigned to HCQ 800 mg once followed by 400 mg</p>	<p>Mean age 41.9 ± 14.5, male 52%, hypertension 14.2%, diabetes 7.6%, COPD 2.2%, CKD 0.5%,</p>	<p>NR</p>	<p>Low for mortality and mechanical ventilation; Low for symptom resolution, infection and adverse events</p>	

	a day for 5 days and 150 assigned to SOC	immunosuppression 1.9%, obesity 2.5%			
Llanos-Cuentas et al , ³⁹¹ peer reviewed; 2023	Individuals exposed to SARS-COV-2. 34 assigned to HCQ 600 mg once followed by 400 meg a day every other day for 28 days and 31 assigned to SOC	Mean age 39, male 41.2%, hypertension 10.4%, diabetes 1.4%, asthma 14.6%, obesity 10.4%	NR	High for mortality and mechanical ventilation; High for symptom resolution, infection and adverse events	Notes: Non-blinded study. Concealment of allocation probably inappropriate.
Amira et al , ³⁹² peer reviewed; 2023	Patients with mild to moderate COVID-19 infection. 50 assigned to HCQ 400 mg a day for 5 days and 50 assigned to SOC	Mean age 50.6, male 52%	NR	High for mortality and mechanical ventilation; High for symptom resolution, infection and adverse events	Notes: Non-blinded study. Concealment of allocation probably inappropriate.

Hyperbaric oxygen

Uncertainty in potential benefits and harms. Further research is needed.

Study; publication status	Patients and interventions analyzed	Comorbidities	Additional interventions	Risk of bias and study limitations	Interventions effects vs standard of care and GRADE certainty of the evidence
RCT					
Hadanny et al , ³⁹³ preprint; 2021	Patients with severe to critical COVID-19 infection. 20 assigned to hyperbaric oxygen two sessions a day for 4 days and 9 assigned to SOC	Median age 65.4 ± 7.8, male 60%, hypertension 72%, diabetes 60%, COPD %, asthma 8%, CHD 24%, cancer 4%, obesity 8%	Corticosteroids 92%, tocilizumab 24%, convalescent plasma 80%	High for mortality and mechanical ventilation; high for symptom resolution, infection, and adverse events	<p>Mortality: Very low certainty ⊕○○○</p> <p>Invasive mechanical ventilation: Very low certainty ⊕○○○</p> <p>Notes: Blinding and concealment are probably inappropriate.</p>

Cannellotto et al ; ³⁹⁴ peer reviewed; 2021	Patients with severe COVID-19 infection. 20 assigned to hyperbaric oxygen 5 sessions (90 minutes duration each) and 20 assigned to SOC	Mean age 55.2 ± 9.2, male 65%, hypertension 32.5%, diabetes 17.5%, COPD 5%, asthma 5%, CHD %, CKD 5%, cancer 5%, obesity 35%	NR	High for mortality and mechanical ventilation; high for symptom resolution, infection and adverse events Notes: Non-blinded study. Concealment of allocation probably inappropriate. The study was stopped early for benefit.	Symptom resolution or improvement: Very low certainty ⊕○○○ Symptomatic infection (prophylaxis studies): No information Adverse events: Very low certainty ⊕○○○
COVID-19-HBO trial ; ³⁹⁵ Kjellberg et al; preprint; 2021	Patients with severe COVID-19 infection. 15 assigned to hyperbaric oxygen 60 minutes at 2.4 ATA for up to 5 sessions and 15 assigned to SOC	Mean age 64, male 56.6%	NR	Low for mortality and mechanical ventilation; high for symptom resolution, infection and adverse events Notes: Non-blinded study which might have introduced bias to symptoms and adverse events outcomes results.	Hospitalization: No information
Siewiera et al ; ³⁹⁶ peer reviewed; 2022	Patients with moderate to severe COVID-19 infection. 14 assigned to Hyperbaric Oxygen 5 sessions and 14 assigned to SOC	Mean age 55 ± 13.4, male 80%	Remdesivir 17.8%, tocilizumab 3.6%	High for mortality and mechanical ventilation; High for symptom resolution, infection and adverse events Notes: Non-blinded study. Concealment of allocation probably inappropriate.	

Hyperimmune anti-COVID-19 intravenous immunoglobulin (C-IVIG)

Hyperimmune IVIG may not increase severe adverse events, however its effects on other outcomes are uncertain. Further research is needed.

Study; publication status	Patients and interventions analyzed	Comorbidities	Additional interventions	Risk of bias and study limitations	Interventions effects vs standard of care and GRADE certainty of the evidence
RCT					

Ali et al ; ³⁹⁷ peer reviewed; 2021	Patients with severe to critical COVID-19 infection. 40 assigned to C-IVIG 0.15-0.3 g/kg once and 10 assigned to SOC	Mean age 56.5 ± 13.1, male 70%, hypertension 52%, diabetes 36%, COPD 10%, CHD 8%	Corticosteroids 100%, remdesivir 94%, tocilizumab 6%	Low for mortality and mechanical ventilation; high for symptom resolution, infection, and adverse events Notes: Non-blinded study which might have introduced bias to symptoms and adverse events outcomes results.	Mortality: Very low certainty ⊕○○○
Parikh et al ; ³⁹⁸ preprint; 2021	Patients with moderate to severe COVID-19 infection. 30 assigned to C-IVIG 30 ml twice and 30 assigned to SOC	Mean age 52 ± 10.1, male 73.3%	NR	High for mortality and mechanical ventilation; high for symptom resolution, infection, and adverse events Notes: Non-blinded study. Concealment of allocation probably inappropriate.	Invasive mechanical ventilation: No information Symptom resolution or improvement: Very low certainty ⊕○○○
ITAC trial; Polizzotto et al ; ³⁹⁹ peer reviewed; 2021	Patients with moderate to severe COVID-19 infection. 295 assigned to C-IVIG 400 mg/kg and 284 assigned to SOC	Mean age 59 ± 21, male 57%, hypertension 43%, diabetes 28%, COPD 7%, asthma 10%, CHD 5%, CKD 7%, immunosuppression 5%	Corticosteroids 56%; Vaccinated 2%	Low for mortality and mechanical ventilation; low for symptom resolution, infection and adverse events	Symptomatic infection (prophylaxis studies): No information Adverse events: Very low certainty ⊕○○○
COVID-Compromise trial ; ⁴⁰⁰ Huygens et al; preprint; 2021	Immunocompromised patients with moderate to severe COVID-19 infection. 10 assigned to C-IVIG 15 gr once and 8 assigned to IVIG	Median age 58, male 55.5%, immunocompromised 100%	Corticosteroids 77.7%; Vaccinated 72.2%	Low for mortality and mechanical ventilation; low for symptom resolution, infection and adverse events	Hospitalization: Very low certainty ⊕○○○
Alemamy et al ; ⁴⁰¹ peer reviewed; 2023	Patients with mild COVID-19 infection. 305 assigned to C-IVIG 1 gr to 2 gr C19-IG20% (SC) and	Mean age 39.7, male 57.3%, hypertension 6.9%, diabetes 5%, COPD 0.4%, asthma 5.6%, CHD 0.9%, CKD 0.9%, obesity	Vaccinated 0%	Low for mortality and mechanical ventilation; Low for symptom resolution, infection and adverse events	

	156 assigned to SOC	16.7%			
Hypertonic saline (inhaled) Uncertainty in potential benefits and harms. Further research is needed.					
Study; publication status	Patients and interventions analyzed	Comorbidities	Additional interventions	Risk of bias and study limitations	Interventions effects vs standard of care and GRADE certainty of the evidence
RCT					
Delic et al ; ¹⁴¹ peer reviewed; 2022	Patients with critical COVID-19 infection. 42 assigned to hypertonic saline (inhaled) twice a day and 52 assigned to SOC	Mean age 65.7 , male 68%, hypertension 60.6%, diabetes 30.9%, CHD 7.4%, cerebrovascular disease 2.1%	Corticosteroids 100%	High for mortality and mechanical ventilation; high for symptom resolution, infection and adverse events Notes: Non-blinded study. Concealment of allocation probably inappropriate.	Mortality: Very low certainty ⊕○○○ Invasive mechanical ventilation: No information
Beigmohammadi et al ; ⁴⁰² peer reviewed; 2023	Patients with severe COVID-19 infection. 30 assigned to hypertonic saline (inhaled) 10 ml every 5 hours for 5 days and 30 assigned to SOC	Mean age 50.9, male 33.3%, hypertension 20%, diabetes 26.6%, CHD 25%, CKD 3.3%,	NR	High for mortality and mechanical ventilation; High for symptom resolution, infection and adverse events Notes: Concealment of allocation probably inappropriate.	Symptom resolution or improvement: No information Symptomatic infection (prophylaxis studies): No information
Tanni et al ; ⁴⁰³ peer reviewed; 2023	Patients with mild to moderate COVID-19 infection. 55 assigned to hypertonic saline (inhaled) 10 to 20 inhalations a day for 10 days and 33 assigned to SOC	Mean age 41.8, male 38.4%, hypertension 16.2%, diabetes 7%, CHD 4%,	Vaccinated 89.8%	High for mortality and mechanical ventilation; High for symptom resolution, infection and adverse events Notes: Concealment of allocation probably inappropriate.	Adverse events: No information Hospitalization: No information
h2VSF-v13 Uncertainty in potential benefits and harms. Further research is needed.					

Study; publication status	Patients and interventions analyzed	Comorbidities	Additional interventions	Risk of bias and study limitations	Interventions effects vs standard of care and GRADE certainty of the evidence
RCT					
Prasenhadi et al. ⁴⁰⁴ peer reviewed; 2022	Patients with moderate to severe COVID-19 infection. 43 assigned to hzVSF-v13 200 to 400 mg once followed by two infusions of 100 to 200 mg and 19 assigned to SOC	Mean age 50.8 ± , male 61.3%, obesity 22.6%	NR	Low for mortality and mechanical ventilation; low for symptom resolution, infection and adverse events	<p>Mortality: Very low certainty ⊕○○○</p> <p>Invasive mechanical ventilation: No information</p> <p>Symptom resolution or improvement: Very low certainty ⊕○○○</p> <p>Symptomatic infection (prophylaxis studies): No information</p> <p>Adverse events: Very low certainty ⊕○○○</p> <p>Hospitalization: No information</p>

IBIO123

Uncertainty in potential benefits and harms. Further research is needed.

Study; publication status	Patients and interventions analyzed	Comorbidities	Additional interventions	Risk of bias and study limitations	Interventions effects vs standard of care and GRADE certainty of the evidence
RCT					
Maranda et al. ⁴⁰⁵ preprint; 2023	Patients with mild to moderate COVID-19 infection. 88 assigned to IBIO123 1 to 10 mg once and 30 assigned to SOC	Mean age 48.5 ± 15.4, male 31.4%	Vaccinated 87.3%	Low for mortality and mechanical ventilation; low for symptom resolution, infection and adverse events	<p>Mortality: Very low certainty ⊕○○○</p> <p>Invasive mechanical ventilation: No information</p> <p>Symptom resolution or improvement: Very low certainty ⊕○○○</p> <p>Symptomatic infection (prophylaxis studies): No information</p> <p>Adverse events: Very low certainty ⊕○○○</p> <p>Hospitalization: No information</p>
Ibrutinib					
Uncertainty in potential benefits and harms. Further research is needed.					
Study; publication status	Patients and interventions analyzed	Comorbidities	Additional interventions	Risk of bias and study limitations	Interventions effects vs standard of care and GRADE certainty of the evidence
RCT					
INSPIRE trial ⁴⁰⁶ Coutre et al; peer	Patients with severe COVID-19	Median age 51.5, male 70%,	Corticosteroids 63%, remdesivir	Low for mortality and mechanical	Mortality: Very low certainty

reviewed; 2021	infection. 22 assigned to ibrutinib 420 mg a day for 14 to 28 days and 24 assigned to SOC	hypertension 39%, diabetes 43%, COPD 2%, asthma 9%, CHD 2%, CKD 4%, obesity 24%	72%	ventilation; low for symptom resolution, infection and adverse events	⊕○○○ Invasive mechanical ventilation: Very low certainty ⊕○○○ Symptom resolution or improvement: No information Symptomatic infection (prophylaxis studies): No information Adverse events: Very low certainty ⊕○○○ Hospitalization: No information
----------------	---	---	-----	---	---

IC14

Uncertainty in potential benefits and harms. Further research is needed.

Study; publication status	Patients and interventions analyzed	Comorbidities	Additional interventions	Risk of bias and study limitations	Interventions effects vs standard of care and GRADE certainty of the evidence
RCT					
I-SPY COVID trial ; ⁷⁷ Files et al;	Patients with severe to critical	Mean age 60 ± 17, male 63.6%,	Corticosteroids 100%, remdesivir	Low for mortality and mechanical	Mortality: Very low certainty

peer reviewed; 2023	COVID-19 infection. 67 assigned to IC14 4 mg/kg on day 1, followed by 2 mg/kg on days 2, 3, 4 and 76 assigned to SOC	hypertension 51%, diabetes 31.5%, COPD 15.4%, CKD 7%,	100%,	ventilation; High for symptom resolution, infection and adverse events Notes: Non-blinded study which might have introduced bias to symptoms and adverse events outcomes results.	⊕○○○ Invasive mechanical ventilation: No information Symptom resolution or improvement: No information
CaTT trial ; ⁴⁰⁷ Mabrey et al; peer reviewed; 2023	Patients with severe COVID-19 infection. 20 assigned to IC14 4 mg/kg once followed by 2 mg/kg for 4 days and 20 assigned to SOC	Mean age 50.5, male 60%	Corticosteroids 92.5%, remdesivir 57.5%	Low for mortality and mechanical ventilation; Low for symptom resolution, infection and adverse events	Symptomatic infection (prophylaxis studies): No information Adverse events: No information Hospitalization: No information

Icatibant

Icatibant may not reduce mortality. Further research is needed

Study; publication status	Patients and interventions analyzed	Comorbidities	Additional interventions	Risk of bias and study limitations	Interventions effects vs standard of care and GRADE certainty of the evidence
---------------------------	-------------------------------------	---------------	--------------------------	------------------------------------	---

RCT

Mansour et al ; ⁴⁰⁸ preprint; 2020	Patients with moderate to severe COVID-19 infection. 10 assigned to icatibant 30 mg every 8 hours for 4 days, and 10 assigned to SOC	Mean age 51.6 ± 11.5, male 53.3%, hypertension 50%, diabetes 46.7%, asthma 3.3%, obesity 43.3%	NR	Low for mortality and invasive mechanical ventilation; high for symptom resolution, infection, and adverse events Notes: Non-blinded study which might have introduced bias to symptoms and adverse events outcomes results.	Mortality: RR 1.02 (95%CI 0.74 to 1.42); RD 0.3% (95%CI -4.2% to 6.7%); Low certainty ⊕⊕○○ Invasive mechanical ventilation: Very low certainty ⊕○○○
---	--	--	----	---	--

ICAT-COVID trial ; ⁴⁰⁹ Malchair et al; peer reviewed; 2022	Patients with severe COVID-19 infection. 37 assigned to icosapent ethyl 8 g a day for 3 days and 36 assigned to SOC	Mean age 53, male 67.1%	Vaccinated 32.9%	High for mortality and mechanical ventilation; high for symptom resolution, infection and adverse events Notes: Non-blinded study. Concealment of allocation probably inappropriate.	Symptom resolution or improvement: Very low certainty ⊕○○○ Symptomatic infection (prophylaxis studies): No information
I-SPY COVID trial ; ⁷⁷ Files et al; peer reviewed; 2023	Patients with severe to critical COVID-19 infection. 96 assigned to icosapent ethyl 8 g a day for 6 days and 183 assigned to SOC	Mean age 65.9 ± 14, male 63.4%, hypertension 63.4%, diabetes 36.6%, COPD 22.9%, CKD 13.6%,	Corticosteroids 100%, remdesivir 100%,	Low for mortality and mechanical ventilation; High for symptom resolution, infection and adverse events Notes: Non-blinded study which might have introduced bias to symptoms and adverse events outcomes results.	Adverse events: Very low certainty ⊕○○○ Hospitalization: No information

Icosapent ethyl

Uncertainty in potential benefits and harms. Further research is needed.

Study; publication status	Patients and interventions analyzed	Comorbidities	Additional interventions	Risk of bias and study limitations	Interventions effects vs standard of care and GRADE certainty of the evidence
RCT					
VASCEPA COVID-19 CARDIOLINK-9 trial ; ⁴¹⁰ kosmopoulos et	Patients with mild COVID-19 infection. 46 assigned to icosapent ethyl 8 g	NR	NR	High for mortality and mechanical ventilation; high for symptom resolution, infection, and	Mortality: No information Invasive mechanical

al; peer reviewed; 2021	a day for three days followed 4 g a day for 11 days and 49 assigned to SOC			adverse events Notes: Non-blinded study. Concealment of allocation probably inappropriate.	ventilation: No information Symptom resolution or improvement: Very low certainty ⊕○○○ Symptomatic infection (prophylaxis studies): No information Adverse events: No information Hospitalization: No information
-------------------------	--	--	--	---	--

Imatinib

Imatinib may reduce mortality and may not increase severe adverse events. The effects of imatinib on other important outcomes are uncertain. Further research is needed.

Study; publication status	Patients and interventions analyzed	Comorbidities	Additional interventions	Risk of bias and study limitations	Interventions effects vs standard of care and GRADE certainty of the evidence
RCT					
COUNTER-COVID trial ; ⁴¹¹ Aman et al; peer reviewed; 2021	Patients with severe to critical COVID-19 infection. 197 assigned to	Median age 64 ± 17, male 69%, hypertension 37.6%, diabetes 25%, COPD 18.4%,	Corticosteroids 72%, remdesivir 21%	Low for mortality and mechanical ventilation; Low for symptom resolution, infection, and	Mortality: RR 0.59 (95%CI 0.35 to 1); RD -6.5% (95%CI -10.4% to 0%); Low certainty

	imatinib 800 mg once followed by 400 mg a day for 10 days and 188 assigned to SOC	asthma 18%, CHD 22%, obesity 38%		adverse events	⊕⊕○○ Invasive mechanical ventilation: Very low certainty ⊕○○○ Symptom resolution or improvement: No information Symptomatic infection (prophylaxis studies): No information Adverse events: RR 1.1 (95%CI 0.89 to 1.35); RD 1% (95%CI -1.1% to 3.6%); Low certainty ⊕⊕○○ Hospitalization: No information
Atmowihardjo et al. ⁴¹² peer reviewed; 2023	Patients with critical COVID-19 infection. 33 assigned to imatinib 400 mg a day for 7 days and 33 assigned to SOC	Mean age 62.5, male 58%, COPD 1.5%, asthma %, CHD 4%, CKD 6%	Corticosteroids 92.5%, tocilizumab 91%, Vaccinated 25.5%	Low for mortality and mechanical ventilation; Low for symptom resolution, infection and adverse events	

Indomethacin

Uncertainty in potential benefits and harms. Further research is needed.

Study; publication status	Patients and interventions analyzed	Comorbidities	Additional interventions	Risk of bias and study limitations	Interventions effects vs standard of care and GRADE certainty of the evidence
RCT					
Ravichandran et al. ⁴¹³ preprint; 2021	Patients with moderate COVID-19 infection. 102 assigned to indomethacin 75 mg a day and 108 assigned to SOC	Mean age 47 ± 16, male 56.2%, hypertension 19%, diabetes 29%	NR	High for mortality and mechanical ventilation; high for symptom resolution, infection, and adverse events Notes: Non-blinded study. Concealment of allocation is	Mortality: Very low certainty ⊕○○○ Invasive mechanical ventilation: Very low certainty ⊕○○○

				probably inappropriate.	<p>Symptom resolution or improvement: No information</p> <p>Symptomatic infection (prophylaxis studies): No information</p> <p>Adverse events: Very low certainty ⊕○○○</p> <p>Hospitalization: No information</p>
--	--	--	--	-------------------------	---

Infliximab

Infliximab may reduce mortality. However, certainty of the evidence was low. Further research is needed.

Study; publication status	Patients and interventions analyzed	Comorbidities	Additional interventions	Risk of bias and study limitations	Interventions effects vs standard of care and GRADE certainty of the evidence
---------------------------	-------------------------------------	---------------	--------------------------	------------------------------------	---

RCT

<p>CATALYST trial;⁴¹⁴ Fisher et al; peer reviewed; 2021</p>	<p>Patients with moderate to critical COVID-19 infection. 29 assigned to infliximab and 34 assigned to SOC</p>	<p>Median age 64.5 ± 20, male 61.8%</p>	<p>Corticosteroids 94.3%, remdesivir 61.8%</p>	<p>High for mortality and mechanical ventilation; high for symptom resolution, infection, and adverse events</p> <p>Notes: Non-blinded study. Concealment of allocation is</p>	<p>Mortality: RR 0.71 (95%CI 0.51 to 0.97); RD -4.7% (95%CI -7.8% to -0.5%); Low certainty ⊕⊕○○</p> <p>Invasive mechanical</p>
--	--	---	--	--	--

				probably inappropriate.	ventilation: No information
ACTIV-1 IM trial ; ¹⁶ O'Halloran et al; peer reviewed; 2023	Patients with moderate to severe COVID-19 infection. 531 assigned to infliximab 5mg/kg once and 530 assigned to SOC	Mean age 54.8, male 60%, hypertension 40.2%, diabetes 27.3%, COPD 4.7%, asthma 8.6%, CHD 6.2%, CKD 9.4%, cancer 6.5%, obesity 56.7%	Corticosteroids 91.4%, remdesivir 93.8%, tocilizumab 2.1%, baricitinib 1.7%	Low for mortality and mechanical ventilation; High for symptom resolution, infection and adverse events Notes: Non-blinded study which might have introduced bias to symptoms and adverse events outcomes results.	Symptom resolution or improvement: RR 1.04 (95%CI 0.98 to 1.11); RD 2.4% (95%CI -1.2% to 6.7%); Low certainty ⊕⊕○○ Symptomatic infection (prophylaxis studies): No information Adverse events: Very low certainty ⊕○○○ Hospitalization: No information

INM005 (polyclonal fragments of equine antibodies)

INM005 may not improve symptom resolution and may not increase severe adverse events. Its effects on other important outcomes are uncertain. Further research is needed.

Study; publication status	Patients and interventions analyzed	Comorbidities	Additional interventions	Risk of bias and study limitations	Interventions effects vs standard of care and GRADE certainty of the evidence
RCT					
Lopardo et al ⁴¹⁵ peer reviewed;	Patients with moderate to severe	Mean age 53.8 ± 12.5, male 65.1%,	Corticosteroids 57.2%	Low for mortality and mechanical	Mortality: Very low certainty

2020	COVID-19. 118 assigned to INM005 4 mg/kg in two doses on days 1 and 3 and 123 assigned to SOC	comorbidities 80%		ventilation; low for symptom resolution, infection, and adverse events	⊕○○○ Invasive mechanical ventilation: Very low certainty ⊕○○○ Symptom resolution or improvement: RR 1.06 (95%CI 0.96 to 1.66); RD 3.6% (95%CI -2.4% to 10.3%); Low certainty ⊕⊕○○ Symptomatic infection (prophylaxis studies): No information Adverse events: RR 0.66 (95%CI 0.37 to 1.18); RD -3.5% (95%CI -6.4% to 1.8%); Low certainty ⊕⊕○○ Hospitalization: No information
------	---	-------------------	--	--	--

Interferon alpha-2b and interferon gamma
Uncertainty in potential benefits and harms. Further research is needed.

Study; publication status	Patients and interventions analyzed	Comorbidities	Additional interventions	Risk of bias and study limitations	Interventions effects vs standard of care and GRADE certainty of the evidence
RCT					
ESPERANZA trial ; ⁴¹⁶ Esquivel-Moynelo et al;	Patients with mild to moderate COVID-19	Median age 38 ± 63, male 54%, hypertension 22.2%,	Hydroxychloroquine 100%, lopinavir-ritonavir 100%,	High for mortality and invasive mechanical ventilation; high for	Mortality: No information

preprint; 2020	infection. 30 assigned to interferon alpha-2b plus interferon gamma twice a week for two weeks (standard care) and 33 assigned to interferon alpha-2b three times a week (IM)	diabetes 4.7%, asthma 6.3%, coronary heart disease 6.3%, any comorbidities 50.8%	antibiotics 100%	symptom resolution, infection, and adverse events Notes: Non-blinded study. Concealment of allocation is probably inappropriate.	Invasive mechanical ventilation: No information Symptom resolution or improvement: No information Symptomatic infection (prophylaxis studies): No information Adverse events: No information Hospitalization: No information
----------------	---	--	------------------	---	---

Interferon beta-1a

IFN beta-1a probably does not reduce mortality or invasive mechanical ventilation requirements.

Study; publication status	Patients and interventions analyzed	Comorbidities	Additional interventions	Risk of bias and study limitations	Interventions effects vs standard of care and GRADE certainty of the evidence
RCT					

<p>Davoudi-Monfared et al;⁴¹⁷ preprint; 2020</p>	<p>Patients with severe COVID-19 infection. 42 assigned to interferon beta-1a 44 µg subcutaneous, three times a week and 39 assigned to standard of care</p>	<p>Mean age 57.7 ± 15, male 54.3%, hypertension 38.3%, diabetes 27.2%, chronic lung disease 1.2%, asthma 1.2%, coronary heart disease 28.4%, chronic kidney disease 3.7%, cancer 11.1%</p>	<p>Corticosteroids 53%, hydroxychloroquine 97.5%, azithromycin 14.8%, ATB 81%, immunoglobulin 30.8%</p>	<p>High for mortality and invasive mechanical ventilation; high for symptom resolution, infection, and adverse events</p> <p>Notes: Non-blinded study. Concealment of allocation is probably inappropriate.</p>	<p>Mortality: RR 0.99 (95%CI 0.75 to 1.31); RD -0.2% (95%CI -4% to 5%); Moderate certainty ⊕⊕⊕○</p> <p>Invasive mechanical ventilation: RR 1.01 (95%CI 0.87 to 1.18); RD 0.2% (95%CI -2.2% to 3.1%); Moderate certainty ⊕⊕⊕○</p>
<p>WHO SOLIDARITY trial;³⁵⁵ Pan et al; peer reviewed; 2020</p>	<p>Patients with moderate to critical COVID-19 infection. 2144 assigned to interferon beta-1a three doses over six days of 44µg and 2147 assigned to SOC</p>	<p>Age range 50-69 years old 46.3%, male 62.3%, diabetes 25.2%, COPD 5.4%, asthma 4.3%, CHD 22%</p>	<p>Steroids 58.7%, convalescent plasma 2.4%, Anti IL6 3.6%</p>	<p>Low for mortality and mechanical ventilation; some Concerns for symptom resolution, infection and adverse events</p> <p>Notes: Non-blinded study which might have introduced bias to symptoms and adverse events outcomes results.</p>	<p>Symptom resolution or improvement: RR 0.96 (95%CI 0.92 to 0.99); RD -2.6% (95%CI -4.8% to -3.2%); Moderate certainty ⊕⊕⊕○</p>
<p>COVIFERON trial;⁴¹⁸ Darazam et al; Preprint; 2020</p>	<p>Patients with severe to critical COVID-19 infection. 20 assigned to interferon beta-1a 44 micrograms on days 1, 3 and 6, 20 assigned to interferon beta-1b 0.25 mg on days 1, 3 and 6 and 20 assigned to SOC</p>	<p>Mean age 69 ± 27, male 51.7%, hypertension 33.3%, diabetes 23.3%, CHD 16.3%, CKD 8.3%, cancer 1.7%,</p>	<p>Hydroxychloroquine 100%, lopinavir-ritonavir 100%</p>	<p>Low for mortality and mechanical ventilation; high for symptom resolution, infection, and adverse events</p> <p>Notes: Non-blinded study which might have introduced bias to symptoms and adverse events outcomes results.</p>	<p>Symptomatic infection (prophylaxis studies): Very low certainty ⊕○○○</p> <p>Adverse events: RR 1.03 (95%CI 0.85 to 1.24); RD 0.3% (95%CI -1.5% to 2.4%); Moderate certainty ⊕⊕⊕○</p>
<p>Darazam et al;⁴¹⁹ Preprint; 2020</p>	<p>Patients with severe to critical COVID-19. 85 assigned to interferon beta-1a 88 micrograms on</p>	<p>Mean age 59.8 ± 16.5, male 61.9%, hypertension 37.3%, diabetes 26.8%, COPD 1.2%, asthma 1.8%, CHD 18.7%,</p>	<p>Corticosteroids 1.1%, lopinavir-ritonavir 100%</p>	<p>Low for mortality and mechanical ventilation; High for symptom resolution, infection, and adverse events</p>	<p>Hospitalization: Very low certainty ⊕○○○</p>

	days 1, 3 and 6 and 83 assigned to interferon beta-1a 44 micrograms on days 1, 3 and 6	CKD 8.3%, cerebrovascular disease 5.4%, cancer 0.6%		Notes: Non-blinded study which might have introduced bias to symptoms and adverse events outcomes results.
ACTT-3 trial ; ⁴²⁰ Kalil et al; peer reviewed; 2021	Patients with moderate to severe COVID-19 infection. 487 assigned to interferon beta-1a 44 µg a day for up to four days and 482 assigned to SOC	Mean age 58.7 ± 15.9, male 58%, hypertension 58%, diabetes 37%, COPD 11%, asthma 13%, CKD 12%, obesity 58%	NR	Low for mortality and mechanical ventilation; low for symptom resolution, infection, and adverse events
INTEREST trial ; ⁴²¹ Ranieri et al; peer reviewed; 2021	Patients with critical COVID-19 infection. 144 assigned to interferon beta-1a 10 µg a day for 6 days and 152 assigned to SOC	Mean age 58, male 65.8%	Corticosteroids 35.1%	Low for mortality and mechanical ventilation; low for symptom resolution, infection, and adverse events
Castro-Rodriguez et al ; ⁴²² preprint; 2022	Individuals exposed to SARS-CoV-2 infection. 607 assigned to interferon beta-1a 125µg three time and 565 assigned to SOC	Mean age 34 ± , male 47.3%, diabetes 3.9%, COPD 0.1%, asthma 5.6%, CHD 5.1%, CKD 0.3%, cancer 1.2%	Corticosteroids %, Vaccinated 23.2%	High for mortality and mechanical ventilation; high for symptom resolution, infection and adverse events Notes: Non-blinded study. Concealment of allocation probably inappropriate. Significant loss to follow-up.

<p>Monk P et al;⁴²³ et al; peer-reviewed; 2020</p>	<p>Patients with mild to severe COVID-19. 48 assigned to interferon beta-1a nebulized once a day for 15 days and 50 assigned to standard of care</p>	<p>Mean age 57.1 ± 13.2, male 59.2%, hypertension 54.7%, diabetes 22.6%, COPD 44.2%, asthma %, coronary heart disease 24.5%</p>	<p>NR</p>	<p>Low for mortality and mechanical ventilation; low for symptom resolution, infection, and adverse events</p>	<p>Mortality: Very low certainty ⊕○○○</p> <p>Invasive mechanical ventilation: Very low certainty ⊕○○○</p> <p>Symptom resolution or improvement: Very low certainty ⊕○○○</p> <p>Symptomatic infection (prophylaxis studies): No information</p> <p>Adverse events: Very low certainty ⊕○○○</p>
---	--	---	-----------	--	--

<p>SPRINTER trial;⁴²⁴ Monk et al; peer reviewed; 2023</p>	<p>Patients with severe COVID-19 infection. 309 assigned to Interferon beta-1a_INH nebulized once a day for 15 days and 314 assigned to SOC</p>	<p>Mean age 53, male 66%, hypertension 37.5%, diabetes 17.8%, COPD 6.7%, CKD 3.4%, cerebrovascular disease 2.1%, cancer 5.1%, obesity 23%</p>	<p>Corticosteroids 87%, remdesivir 18.9%; Vaccinated 27%</p>	<p>Low for mortality and mechanical ventilation; Low for symptom resolution, infection and adverse events</p>	<p>Hospitalization: No information</p>
<p>Francis et al;⁴²⁵ peer reviewed; 2023</p>	<p>Patients with mild to moderate COVID-19 infection. 56 assigned to Interferon beta-1a_INH once a day for 14 days and 58 assigned to SOC</p>	<p>Mean age 61, male 49.1%, any comorbidity 83.3%</p>	<p>NR</p>	<p>Low for mortality and mechanical ventilation; Low for symptom resolution, infection and adverse events</p>	

ACTIV-2 trial ; ⁴²⁶ Jagannathan et al; peer reviewed; 2023	Patients with mild to moderate COVID-19 infection. 110 assigned to Interferon beta-1a_INH 12 MIU a day for 10 days and 110 assigned to SOC	Mean age 43.5, male 45%	Vaccinated 20%	Low for mortality and mechanical ventilation; Low for symptom resolution, infection and adverse events	
---	--	-------------------------	----------------	--	--

Interferon beta-1b

Uncertainty in potential benefits and harms. Further research is needed.

Study; publication status	Patients and interventions analyzed	Comorbidities	Additional interventions	Risk of bias and study limitations	Interventions effects vs standard of care and GRADE certainty of the evidence
---------------------------	-------------------------------------	---------------	--------------------------	------------------------------------	---

RCT

Rahmani et al ; ⁴²⁷ peer-reviewed; 2020	Patients with severe COVID-19. 33 assigned to interferon beta-1b 250 mcg subcutaneously every other day for two consecutive weeks and 33 assigned to standard of care	Median age 60 ± 10.5, male 59%, hypertension 40.9%, diabetes 31.8%, chronic lung disease 4.5%, asthma NR%, coronary heart disease 30.3%, chronic kidney disease NR%, cerebrovascular disease NR%, immunosuppression NR%, cancer 3%, obesity NR%	Corticosteroids 21.2%, ATB 51.5%, antivirals 100%	High for mortality and invasive mechanical ventilation; high for symptom resolution, infection, and adverse events Notes: Non-blinded study. Concealment of allocation is probably inappropriate.	Mortality: Very low certainty ⊕○○○ Invasive mechanical ventilation: Very low certainty ⊕○○○ Symptom resolution or improvement: Very low certainty ⊕○○○
COVIFERON trial ; ⁴¹⁹ Darazam et al; Preprint; 2020	Patients with severe to critical COVID-19 infection. 20 assigned to interferon beta-1a 44 micrograms on days 1, 3 and 6, 20 assigned to interferon beta-1b 0.25 mg on days 1, 3 and 6 and 20 assigned to SOC	Mean age 69 ± 27, male 51.7%, hypertension 33.3%, diabetes 23.3%, CHD 16.3%, CKD 8.3%, cancer 1.7%,	Hydroxychloroquine 100%, lopinavir-ritonavir 100%	Low for mortality and mechanical ventilation; high for symptom resolution, infection, and adverse events Notes: Non-blinded study which might have introduced bias to symptoms and adverse events outcomes results.	Symptomatic infection (prophylaxis studies): No information Adverse events: No information Hospitalization: No information

UW 20-535 trial ; ⁴²⁸ Tam et al; peer reviewed; 2022	Patients with moderate to severe COVID-19 infection. 51 assigned to interferon beta-1b 16 million IU a day for 5 days and 49 assigned to SOC	Mean age 65, male 52.8%, hypertension 42.3%, diabetes 22.6%, COPD %, asthma 3.8%, CHD 9.4%, CKD 4.2%, cerebrovascular disease 2.4%, cancer 8.5%, obesity 4.7%	Corticosteroids 29.2%, remdesivir 100%	High for mortality and mechanical ventilation; high for symptom resolution, infection and adverse events Notes: Non-blinded study. Concealment of allocation probably inappropriate.	
---	--	---	--	---	--

Interferon gamma

Uncertainty in potential benefits and harms. Further research is needed.

Study; publication status	Patients and interventions analyzed	Comorbidities	Additional interventions	Risk of bias and study limitations	Interventions effects vs standard of care and GRADE certainty of the evidence
---------------------------	-------------------------------------	---------------	--------------------------	------------------------------------	---

RCT

Myasnikov et al ; ⁴²⁹ Peer reviewed; 2021	Patients with moderate COVID-19 infection. 18 assigned to interferon gamma 500000 IU a day for 5 days and 18 assigned to SOC	Mean age 63 ± 12, male 44%	NR	High for mortality and mechanical ventilation; High for symptom resolution, infection, and adverse events Notes: Non-blinded study. Concealment of allocation is probably inappropriate.	<p>Mortality: No information</p> <p>Invasive mechanical ventilation: No information</p> <p>Symptom resolution or improvement: No information</p> <p>Symptomatic infection (prophylaxis studies): No information</p> <p>Adverse events: No information</p> <p>Hospitalization: No information</p>
--	--	----------------------------	----	---	--

Interferon kappa plus TFF2					
Uncertainty in potential benefits and harms. Further research is needed.					
Study; publication status	Patients and interventions analyzed	Comorbidities	Additional interventions	Risk of bias and study limitations	Interventions effects vs standard of care and GRADE certainty of the evidence
RCT					
Fu et al ; ⁴³⁰ peer-reviewed; 2020	Patients with moderate COVID-19. 40 assigned to interferon kappa plus TFF2 5 mg/2 mg once a day for six days and 40 assigned to standard of care	Mean age 35.2 ± 11.2, male 63.7%, hypertension 5%, diabetes 3.7%	NR	High for mortality and invasive mechanical ventilation; high for symptom resolution, infection, and adverse events Notes: Non-blinded study. Concealment of allocation is probably inappropriate.	<p>Mortality: Very low certainty ⊕○○○</p> <p>Invasive mechanical ventilation: No information</p> <p>Symptom resolution or improvement: No information</p> <p>Symptomatic infection (prophylaxis studies): No information</p> <p>Adverse events: Very low certainty ⊕○○○</p> <p>Hospitalization: No information</p>

Interleukin-2 Uncertainty in potential benefits and harms. Further research is needed.					
Study; publication status	Patients and interventions analyzed	Comorbidities	Additional interventions	Risk of bias and study limitations	Interventions effects vs standard of care and GRADE certainty of the evidence
RCT					
STRUCK trial ¹⁸⁶ Pimenta Bonifácio et al; preprint; 2021	Patients with severe to critical COVID-19 infection. 14 assigned to IL-2 1.5 million IU per day for seven days and 16 assigned to SOC	Mean age 48.9 ± 12.2, male 61.7%, hypertension 45%, diabetes 21.7%, COPD 6.7%, CHD 5%	NR	High for mortality and mechanical ventilation; high for symptom resolution, infection and adverse events Notes: Non-blinded study. Concealment of allocation probably inappropriate.	Mortality: Very low certainty ⊕○○○ Invasive mechanical ventilation: No information Symptom resolution or improvement: Very low certainty ⊕○○○ Symptomatic infection (prophylaxis studies): No information Adverse events: Very low certainty ⊕○○○ Hospitalization: No information

Iota-carrageenan Uncertainty in potential benefits and harms. Further research is needed.					
Study; publication status	Patients and interventions analyzed	Comorbidities	Additional interventions	Risk of bias and study limitations	Interventions effects vs standard of care and GRADE certainty of the evidence
RCT					
IVERCAR-TUC trial ; ⁴³¹ Chahla et al; Preprint; 2020	Individuals exposed to SARS-CoV-2 infection. 117 assigned to ivermectin + iota-carrageenan 12 mg a week + 6 sprays a day for 4 weeks and 117 assigned to SOC	Median age 38 ± 12.5, male 42.7%, hypertension 9%, diabetes, 7.3%, CKD 2.1%, obesity 11.9%	NR	High for mortality and mechanical ventilation; high for symptom resolution, infection, and adverse events Notes: Non-blinded study. Concealment of allocation is probably inappropriate.	Mortality: Very low certainty ⊕○○○ Invasive mechanical ventilation: No information Symptom resolution or improvement: No information
CARR-COV-02 trial ; ⁴³² Figueroa et al; preprint; 2021	Individuals exposed to SARS-CoV-2 infection. 196 assigned to Iota-carrageenan 1 puff four times a day for 21 days and 198 assigned to SOC	Mean age 38.6 ± 9.6, male 24.8%, hypertension 4.8%, diabetes 0.2%, COPD 3.3%, cancer 0%, obesity 5%	NR	Low for mortality and mechanical ventilation; High for symptom resolution, infection, and adverse events Notes: Non-blinded study which might have introduced bias to symptoms and adverse events outcomes results.	Symptomatic infection (prophylaxis studies): Very low certainty ⊕○○○ Adverse events: Very low certainty ⊕○○○ Hospitalization: Very low certainty ⊕○○○

Isothymol					
Uncertainty in potential benefits and harms. Further research is needed.					
Study; publication status	Patients and interventions analyzed	Comorbidities	Additional interventions	Risk of bias and study limitations	Interventions effects vs standard of care and GRADE certainty of the evidence
RCT					
Ojeda et al ; ⁴³³ preprint; 2022	Patients with moderate to critical COVID-19 infection. 300 assigned to isothymol 6 mg until discharge and 300 assigned to SOC	Mean age 54, male 48.8%, hypertension 60.6%, diabetes 13.2%, asthma 24%, CHD 10.8%, CKD 5%, obesity 16.8%	Corticosteroids 12.5%	High for mortality and mechanical ventilation; high for symptom resolution, infection and adverse events Notes: Concealment of allocation probably inappropriate. Unbalanced baseline risk (16% of included patients in intervention on mechanical ventilation vs. 9% in placebo).	<p>Mortality: Very low certainty ⊕○○○</p> <p>Invasive mechanical ventilation: No information</p> <p>Symptom resolution or improvement: No information</p> <p>Symptomatic infection (prophylaxis studies): No information</p> <p>Adverse events: No information</p> <p>Hospitalization: No information</p>

Itolizumab Uncertainty in potential benefits and harms. Further research is needed.					
Study; publication status	Patients and interventions analyzed	Comorbidities	Additional interventions	Risk of bias and study limitations	Interventions effects vs standard of care and GRADE certainty of the evidence
RCT					
ITOLI-C19-02-I-00 trial . ⁴³⁴ Kumar et al; preprint; 2020	Patients with severe COVID-19. 20 assigned to itolizumab 1.6 mg/kg once followed by 0.8 mg/kg weekly and 10 assigned to standard of care	Mean age 49 ± 13, male 86.6%, hypertension 20%,	Nr	High for mortality and mechanical ventilation; high for symptom resolution, infection, and adverse events Notes: Non-blinded study. Concealment of allocation is probably inappropriate.	Mortality: Very low certainty ⊕○○○ Invasive mechanical ventilation: Very low certainty ⊕○○○ Symptom resolution or improvement: No information Symptomatic infection (prophylaxis studies): No information Adverse events: Very low certainty ⊕○○○ Hospitalization: No information

Ivermectin

Ivermectin probably does not reduce mortality nor improves time to symptom resolution and probably does not increase severe adverse events. In patients with recent onset disease ivermectin does not have an important effect on hospitalizations. It is uncertain if it reduces symptomatic infections when used as prophylaxis.

Study; publication status	Patients and interventions analyzed	Comorbidities	Additional interventions	Risk of bias and study limitations	Interventions effects vs standard of care and GRADE certainty of the evidence
RCT					
Zagazig University trial ; ⁴³⁵ Shouman et al; peer-reviewed; 2020	Individuals exposed to SARS-CoV-2 infection. 203 assigned to ivermectin 15 to 24 mg and 101 assigned to standard of care	Mean age 38.72 ± 15.94, male 51.3%, hypertension 10.2%, diabetes 8.1%, CKD 1%, asthma 2.7%	NR	High for mortality and invasive mechanical ventilation; high for symptom resolution, infection, and adverse events Notes: Non-blinded study. Concealment of allocation is probably inappropriate.	Mortality: RR 1 (95%CI 0.8 to 1.25); RD -0% (95%CI -3.2% to 4%); Moderate certainty ⊕⊕⊕○ Invasive mechanical ventilation: RR 0.82 (95%CI 0.58 to 1.17); RD -3.1% (95%CI -7.3% to 2.9%); Very Low certainty ⊕○○○
Chowdhury et al ; ⁴³⁶ preprint; 2020	Patients with mild to moderate COVID-19. 60 assigned to ivermectin plus doxycycline 200 µg/kg single dose + 100 mg BID for 10days and 56 assigned to hydroxychloroquine plus azithromycin	Mean age 33.9 ± 14.1, male 72.4%	NR	High for mortality and invasive mechanical ventilation; high for symptom resolution, infection, and adverse events Notes: Non-blinded study. Concealment of allocation is probably inappropriate.	Symptom resolution or improvement: RR 1.03 (95%CI 0.99 to 1.07); RD 1.8% (95%CI -0.6% to 4.2%); High certainty ⊕⊕⊕⊕
Podder et al ; ⁴³⁷ peer-reviewed;	Patients with mild to moderate	Mean age 39.16 ± 12.07, male 71%	NR	High for mortality and invasive mechanical	Symptomatic infection

2020	COVID-19. 32 assigned to ivermectin 200 µgm/kg once and 30 assigned to standard of care			ventilation; high for symptom resolution, infection, and adverse events Notes: Non-blinded study. Concealment of allocation is probably inappropriate.	(prophylaxis studies): RR 1.01 (95%CI 0.54 to 1.89); RD 0.2% (95%CI -8% to 15.5%); Very low certainty ⊕○○○ Adverse events: RR 1.09 (95%CI 0.73 to 1.64); RD 0.9% (95%CI -2.8% to 6.5%); Moderate certainty ⊕⊕⊕○ Hospitalization: RR 0.91 (95%CI 0.75 to 1.11); RD -0.4% (95%CI -1.2% to 0.5%); High certainty ⊕⊕⊕⊕
Hashim et al , ⁴³⁸ preprint; 2020	Patients with mild to critical COVID-19. 70 assigned to ivermectin plus doxycycline 200 µgm/kg two or three doses + 100 mg twice a day for 5 to 10 days and 70 assigned to standard of care	Mean age 48.7 ± 8.6, male %	Corticosteroids 100%, azithromycin 100%,	High for mortality and mechanical ventilation; high for symptom resolution, infection, and adverse events Notes: Non-blinded study. Concealment of allocation is probably inappropriate.	
Mahmud et al , ⁴³⁹ peer-reviewed; 2020	Patients with mild to moderate COVID-19. 183 assigned to ivermectin plus doxycycline 12 mg once + 100 mg twice a day for 5 days and 180 assigned to standard of care	Mean age 39.6 ± 13.2, male 58.8%,	NR	Low for mortality and mechanical ventilation; low for symptom resolution, infection, and adverse events. Notes: 8% of patients were lost to follow-up.	
Elgazzar et al (mild), ⁴⁴⁰ preprint (now retracted); 2020	Patients with mild to moderate COVID-19. 100 assigned to ivermectin 400 µgm/kg once for 4 days and 100 assigned to hydroxychloroquine	Mean age 55.2 ± 19.8, male 69.5%, hypertension 11.5%, diabetes 14.5%, COPD %, asthma 5.5%, coronary heart disease 4%, chronic kidney disease %	NR	High for mortality and mechanical ventilation; high for symptom resolution, infection, and adverse events Notes: Non-blinded study. Concealment of allocation is probably inappropriate.	
Elgazzar et al (severe), ⁴⁴⁰	Patients with severe COVID-19.	Mean age 58.9 ± 19.5, male 71%,	NR	High for mortality and mechanical	

preprint (now retracted); 2020	100 assigned to ivermectin 400 µg/kg once for 4 days and 100 assigned to hydroxychloroquine	hypertension 16%, diabetes 20%, COPD %, asthma 13%, coronary heart disease 7.5%		ventilation; high for symptom resolution, infection, and adverse events Notes: Non-blinded study. Concealment of allocation is probably inappropriate.
Elgazzar et al (prophylaxis); ⁴⁴⁰ preprint (now retracted); 2020	Individuals exposed to SARS-CoV-2 infection. 100 assigned to ivermectin 400 µg/kg twice (second dose after one week) and 100 assigned to standard of care	NR	NR	High for mortality and mechanical ventilation; high for symptom resolution, infection, and adverse events Notes: Non-blinded study. Concealment of allocation is probably inappropriate.
Krolewiecki et al ; ⁴⁴¹ peer-reviewed; 2020	Patients with moderate to severe COVID-19. 20 assigned to ivermectin 0.6 mg/kg for 5 days and 12 assigned to standard of care	Mean age 40.2 ± 12, male 55.5%, hypertension 13.3%, diabetes 15.5%, COPD 11.1%	NR	Low for mortality and mechanical ventilation; high for symptom resolution, infection, and adverse events Notes: Non-blinded study which might have introduced bias to symptoms and adverse events outcomes results.
Niaee et al ; ⁴⁴² preprint; 2020	Patients with mild to severe COVID-19. 120 assigned to ivermectin 200-800 microg/kg and 60 assigned to standard of care	Median age 67 ± 22, male 50%	NR	Some concerns for mortality and mechanical ventilation; Some concerns for symptom resolution, infection, and adverse events Notes: Concealment of allocation possibly inappropriate.

Ahmed et al ; ⁴⁴³ peer-reviewed; 2020	Patients with mild COVID-19. 55 assigned to ivermectin 12 mg a day for 5 days +/- doxycycline and 23 assigned to standard of care	Mean age 42, male 46%,	NR	High for mortality and mechanical ventilation; high for symptom resolution, infection, and adverse events Notes: Concealment of allocation probably inappropriate.
SAINT trial ; ⁴⁴⁴ Chaccour et al; peer-reviewed; 2020	Patients mild (early within 3 days of onset) COVID-19. 12 assigned to ivermectin 400 microg/kg and 12 assigned to SOC	Median age 26 ± 36, male 50%,	NR	Low for mortality and mechanical ventilation; low for symptom resolution, infection, and adverse events
Cachar et al ; ⁴⁴⁵ peer-reviewed; 2020	Patients with mild COVID-19. 25 assigned to ivermectin 36 mg once and 25 assigned to SOC	Mean age 40.6 ± 17, male 62%, hypertension 26%, diabetes 40%, obesity 12%	NR	High for mortality and mechanical ventilation; High for symptom resolution, infection, and adverse events Notes: Non-blinded study. Concealment of allocation is probably inappropriate.
Babalola et al ; ⁴⁴⁶ peer-reviewed; 2020	Patients with mild to moderate COVID-19 infection. 42 assigned to ivermectin 12 to 24 mg a week for 2 weeks and 20 assigned to lopinavir-ritonavir	Mean age 44.1 ± 14.7, male 69.4%, hypertension 14.5%, diabetes 3.2%,	Corticosteroids 3.2%,	Low for mortality and mechanical ventilation; Low for symptom resolution, infection, and adverse events
Kirti et al ; ⁴⁴⁷ Preprint; 2020	Patients with mild to moderate COVID-19. 55 assigned to ivermectin 24 mg divided in two doses and 57 assigned to SOC	Mean age 52.5 ± 14.7, male 72.3%, hypertension 34.8%, diabetes 35.7%, COPD 0.9%, asthma 0.9%, CHD 8.9%, CKD 2.7%, cerebrovascular	Corticosteroids 100%, remdesivir 20.5%, hydroxychloroquine 100%, tocilizumab 6.3%, convalescent plasma 13.4%	Low for mortality and mechanical ventilation; low for symptom resolution, infection, and adverse events

		disease 0%, cancer 5.4%, obesity %			
IVERCAR-TUC trial ; ⁴³¹ Chahla et al; Preprint; 2020	Individuals exposed to SARS-CoV-2 infection. 117 assigned to ivermectin + iota-carrageenan 12 mg a week + 6 sprays a day for 4 weeks and 117 assigned to SOC	Median age 38 ± 12.5, male 42.7%, hypertension 9%, diabetes, 7.3%, CKD 2.1%, obesity 11.9%	NR	High for mortality and mechanical ventilation; high for symptom resolution, infection, and adverse events Notes: Non-blinded study. Concealment of allocation is probably inappropriate.	
Mohan et al ; ⁴⁴⁸ preprint; 2020	Patients with mild to moderate COVID-19 infection. 80 assigned to ivermectin 12 to 24 mg once and 45 assigned to SOC	Mean age 35.3 ± 10.4, male 88.8%, hypertension 11.2%, diabetes 8.8%, CHD 0.8%,	Corticosteroids 14.4%, remdesivir 1.6%, hydroxychloroquine 4%, azithromycin 11.2%,	Low for mortality and mechanical ventilation; Low for symptom resolution, infection, and adverse events	
Shahbaznejad et al ; ⁴⁴⁹ peer-reviewed; 2020	Patients with moderate to severe COVID-19 infection. 35 assigned to ivermectin 0.2 mg/kg once and 34 assigned to SOC	Mean age 46.4 ± 22.5, male 50.7%	Chloroquine 75.4%, lopinavir-ritonavir 79.7%, azithromycin 57.9%,	Low for mortality and mechanical ventilation; Low for symptom resolution, infection, and adverse events	
Spoorthi et al ; ⁴⁵⁰ Unpublished; 2020	Patients with mild to moderate COVID-19 assigned to ivermectin 0.2 mg/kg once or SOC	NR	NR	High for mortality and mechanical ventilation; high for symptom resolution, infection, and adverse events Notes: Non-blinded study. Concealment of allocation is probably inappropriate. RoB assessment from secondary sources as publication not available.	

<p>Samaha et al.⁴⁵¹ peer-reviewed (now retracted); 2020</p>	<p>Patients with mild (asymptomatic) COVID-19 infection. 50 assigned to ivermectin 9 to 12 mg or 150 µg/kg once and 50 assigned to SOC</p>	<p>Mean age 31.6 ± 7.7, male 50%, hypertension 8%, diabetes 6%</p>	<p>NR</p>	<p>High for mortality and mechanical ventilation; high for symptom resolution, infection, and adverse events</p> <p>Notes: Non-blinded study. Randomization process and concealment of allocation is probably inappropriate.</p>
<p>Bukhari et al.⁴⁵² Preprint; 2020</p>	<p>Patients with mild to moderate COVID-19. 45 assigned to ivermectin 12 mg once and 41 assigned to SOC</p>	<p>NR</p>	<p>NR</p>	<p>High for mortality and mechanical ventilation; high for symptom resolution, infection, and adverse events</p> <p>Notes: Non-blinded study. Concealment of allocation is probably inappropriate.</p>
<p>Okumus et al.⁴⁵³ peer-reviewed; 2021</p>	<p>Patients with severe COVID-19. 30 assigned to ivermectin 0.2 mg/kg for 5 days and 30 assigned to SOC</p>	<p>Mean age 62 ± 12, male 66%, hypertension 21.6%, diabetes 45%, COPD 1.6%, CHD 1.6%, cancer 1.6%</p>	<p>NR</p>	<p>High for mortality and mechanical ventilation; high for symptom resolution, infection, and adverse events</p> <p>Notes: Non-blinded study. Concealment of allocation is probably inappropriate.</p>
<p>Beltran et al.³⁶⁵ peer reviewed; 2021</p>	<p>Patients with moderate to severe COVID-19. 36 assigned to ivermectin 12–18 mg once and 37 assigned to SOC</p>	<p>Mean age 54 ± 23.5, male 46.8%, hypertension 19.1%, diabetes 9.6%, COPD 1%, CHD 7.4%, cerebrovascular disease 5.3%</p>	<p>Corticosteroids 9.6%, lopinavir-ritonavir 44.7%</p>	<p>High for mortality and mechanical ventilation; high for symptom resolution, infection, and adverse events</p> <p>Notes: Concealment of allocation probably inappropriate.</p>

Lopez-Medina et al ; ⁴⁵⁴ peer-reviewed; 2021	Patients with mild to moderate COVID-19 infection. 200 assigned to ivermectin 300 µg/kg a day for 5 days and 198 assigned to SOC	Median age 37 ± 19, male 42%, hypertension 13.4%, diabetes 5.5%, COPD 3%, CHD 1.7%, cancer %, obesity 18.9%	Corticosteroids 4.5%	Low for mortality and mechanical ventilation; Low for symptom resolution, infection, and adverse events	
Bermejo Galan et al ; ³⁶⁷ peer-reviewed; 2021	Patients with severe to critical COVID-19 infection. 53 assigned to ivermectin 42 mg and 115 assigned to HCQ or CQ	Mean age 53.4 ± 15.6, male 58.2%, hypertension 43.4%, diabetes 28.1%, COPD 5.3%, CKD 2.5%, cancer 3%, obesity 37.5%	Corticosteroids 98%	Low for mortality and mechanical ventilation; Low for symptom resolution, infection, and adverse events	
Pott-Junior et al ; ⁴⁵⁵ peer-reviewed (now retracted); 2021	Patients with moderate to critical COVID-19 infection. 27 assigned to ivermectin 100 to 400 mcg/kg and 4 assigned to SOC	Mean age 49.4 ± 14.6, male 45.2%	Corticosteroids 32.3%,	Low for mortality and mechanical ventilation; High for symptom resolution, infection, and adverse events Notes: Non-blinded study which might have introduced bias to symptoms and adverse events outcomes results.	
Kishoria et al ; ⁴⁵⁶ peer-reviewed; 2021	Patients with moderate to severe COVID-19 infection. 19 assigned to ivermectin 12 mg and 16 assigned to SOC	Mean age 38, male 66%	Hydroxychloroquine 100%	Low for mortality and mechanical ventilation; High for symptom resolution, infection, and adverse events Notes: Non-blinded study which might have introduced bias to symptoms and adverse events outcomes results.	
Seet et al ; ³⁶⁸ peer-reviewed; 2021	Individuals exposed to SARS-CoV-2 infection. 617 assigned to	Mean age 33, male 100%, hypertension 1%, diabetes 0.3%	NR	Low for mortality and mechanical ventilation; High for symptom resolution,	

	ivermectin 12 mg once and 619 assigned to SOC (vitamin C)			infection, and adverse events Notes: Non-blinded study which might have introduced bias to symptoms and adverse events outcomes results.
Abd-Elsalam et al ; ⁴⁵⁷ peer-reviewed; 2021	Patients with moderate COVID-19 infection. 82 assigned to ivermectin 12 mg a day for 3 days and 82 assigned to SOC	Mean age 40.8 ± 16.5, male 50%, hypertension 19.5%, diabetes 16.4%	NR	Low for mortality and mechanical ventilation; High for symptom resolution, infection, and adverse events Notes: Non-blinded study which might have introduced bias to symptoms and adverse events outcomes results.
Biber et al ; ⁴⁵⁸ peer-reviewed; 2021	Patients with mild recent onset COVID-19 infection. 47 assigned to ivermectin 48 to 55 mg administered for three days and 42 assigned to SOC	Mean age 35 ± 19, male 78.4%	NR	Low for mortality and mechanical ventilation; low for symptom resolution, infection, and adverse events Notes: 5.2% of patients lost to follow-up.
Faisal et al ; ⁴⁵⁹ peer-reviewed; 2021	Patients with mild COVID-19 infection. 50 assigned to ivermectin 12 mg a day for 5 days and 50 assigned to SOC	Mean age 46 ± 3, male 80%	NR	High for mortality and mechanical ventilation; high for symptom resolution, infection, and adverse events Notes: Non-blinded study. Concealment of allocation is probably inappropriate.
Vallejos et al ; ⁴⁶⁰ peer reviewed; 2021	Patients with mild COVID-19 infection. 250	Mean age 42.5 ± 15.5, male 52.7%, hypertension 23.8%,	NR	Low for mortality and mechanical ventilation; low for

	assigned to ivermectin 24-36 mg and 251 assigned to SOC	diabetes 9.6%, COPD 2.8%, asthma 7.2%, CHD 1.8%, cancer 1.2%		symptom resolution, infection, and adverse events
COVER trial , ⁴⁶¹ Buonfrate et al; peer reviewed; 2021	Patients with mild to moderate COVID-19 infection. 61 assigned to ivermectin 600 to 1200 µg/kg once a day for 5 days and 32 assigned to SOC	Median age 47 ± 27, male 58.1%, diabetes 9.7%	NR	Low for mortality and mechanical ventilation; low for symptom resolution, infection, and adverse events
Manomaipiboon et al , ⁴⁶² preprint; 2021	Patients with mild COVID-19 infection. 36 assigned to ivermectin 12 mg a day for 5 days and 36 assigned to SOC	Mean age 48.6 ± 14.8, male 37.5%, hypertension 40.3%, diabetes 23.6%, CHD 2.8%, CKD 6.9%, cerebrovascular disease 2.8%	NR	Low for mortality and mechanical ventilation; low for symptom resolution, infection, and adverse events
I-TECH trial , ⁴⁶³ Chee Loon Lim et al; peer reviewed; 2021	Patients with mild to moderate COVID-19 infection. 241 assigned to ivermectin 6 to 12 mg a day for 5 days and 249 assigned to SOC	Mean age 62.5, male 49.5%, hypertension 82%, diabetes 58.2%, COPD 8.4%, CHD 12.6%, CKD 15.7%, cerebrovascular disease 4.2%, immunosuppressive therapy 0.2%, cancer 3.1%, obesity 26%	Corticosteroids 28.9%, tocilizumab 0.9%, Baricitinib 2.4%; Vaccinated 56.4%	Low for mortality and mechanical ventilation; high for symptom resolution, infection and adverse events Notes: Non-blinded study which might have introduced bias to symptoms and adverse events outcomes results.
TOGHETER trial , ⁴⁶⁴ Reis et al; peer reviewed; 2021	Patients with recent onset mild COVID-19 infection. 679 assigned to ivermectin 400 µg/kg once a day for 3 days and 679 assigned to SOC	Median age 49, male 41.8%, hypertension 8.4%, diabetes 12.9%, COPD 3%, asthma 8.4%, CHD 1.8%, CKD 0.5%, obesity 49.7%	NR	Low for mortality and mechanical ventilation; low for symptom resolution, infection and adverse events

SILVERBULLET trial ; ⁴⁶⁵ De la Rocha et al; preprint; 2021	Patients with mild COVID-19 infection. 33 assigned to ivermectin and 33 assigned to soc	Mean age 38.5 ± 14.6, male 27.3%, hypertension 8.9%, diabetes 5.3%, CHD 7.1%, CKD 1.8%, obesity 19.6%	NR	Low for mortality and mechanical ventilation; low for symptom resolution, infection and adverse events
Cruz Arteaga et al; NCT04673214 ; other; 2021	Patients with mild COVID-19 infection. 65 assigned to ivermectin adjusted to body weight and 46 assigned to SOC	Age (18 – 65 years old) 96.4% , male 47.7%,	NR	NA
ACTIV-6 trial ; ⁴⁶⁶ Naggie et al; peer reviewed; 2022	Patients with mild to moderate COVID-19 infection. 817 assigned to ivermectin 400 µg/kg for three days and 774 assigned to SOC	Median age 47, male 46.6%, diabetes 11.8%, COPD 3.65%, asthma 15.5%, CHD 4.5%, CKD 0.77%, cancer 3.02%, obesity 40.8%	Remdesivir 0.3%, Vaccinated 48.8%	Low for mortality and mechanical ventilation; Low for symptom resolution, infection and adverse events
Rezai Mild trial ; ⁴⁶⁷ Rezai et al; peer reviewed; 2021	Patients with mild to moderate COVID-19 infection. 268 assigned to ivermectin 0.4 mg/kg a day for 3 days and 281 assigned to SOC	Mean age 35.4 ± 17.4, male 53.4%, hypertension 7.8%, diabetes 7.3%, asthma 2.4%, CHD 2.7%, cancer 0.6%, obesity 21.2%	NR	Low for mortality and mechanical ventilation; low for symptom resolution, infection and adverse events Notes:
Rezai Severe trial ; ⁴⁶⁷ Rezai et al; peer reviewed; 2021	Patients with moderate to severe COVID-19 infection. 311 assigned to ivermectin 0.4 mg/kg a day for 3 days and 298 assigned to SOC	Mean age 53.8, male 47.8%, hypertension 28.4%, diabetes 31.7%, COPD %, asthma 3%, CHD 12.2%, obesity 73.3%	Corticosteroids 90.7%, remdesivir 98.2%, hydroxychloroquine 35%	High for mortality and mechanical ventilation; high for symptom resolution, infection and adverse events Notes: Significant loss to follow up.
Angkasekwina treatment trial ; ⁴⁶⁸ peer reviewed; 2022	Patients with mild to moderate COVID-19 infection. 233 assigned to	Mean age 39.5 ± 12.1, male 43.2%, hypertension 11.2%, diabetes 6.9%, COPD 0.2%, CHD	Vaccinated 74.9%	Low for mortality and mechanical ventilation; low for symptom resolution, infection and adverse

	ivermectin 400–600 µg/kg/d and 214 assigned to SOC	1.8%, CKD 0.4%, cerebrovascular disease 0.2%, cancer 0.2%,		events Notes:	
Angkasekwinaj prevention trial ; ⁴⁶⁸ peer reviewed; 2022	Individuals exposed to SARS-CoV-2 infection. 259 assigned to ivermectin 400–600 µg/kg/d and 277 assigned to SOC	Mean age 37.6 ± 12, male 42.2%, hypertension 8.8%, diabetes 4.7%, COPD 0.2%, CHD 1.1%, cerebrovascular disease 0.4%, cancer 1.3%	Vaccinated 84.1%	Low for mortality and mechanical ventilation; low for symptom resolution, infection and adverse events Notes:	
Mirahmadizadeh et al ; ⁴⁶⁹ peer reviewed; 2022	Patients with mild to moderate COVID-19 infection. 261 assigned to ivermectin 12 to 24 mg once and 130 assigned to SOC	Mean age 39.3, male 53.9%, hypertension 6.1%, diabetes 3.8%, COPD 0.8%, CHD 0.8%, CKD 0.5%, cancer 0.3%	NR	Low for mortality and mechanical ventilation; low for symptom resolution, infection and adverse events Notes:	
George et al ; ⁴⁷⁰ peer reviewed; 2022	Patients with hematological disorders and mild to moderate COVID-19 infection. 73 assigned to ivermectin 12 to 24 mg once and 39 assigned to SOC	Mean age 41.2 ± , male 70.5%, cancer 75.9%	Corticosteroids 62.5%, remdesivir 18.7%	Low for mortality and mechanical ventilation; high for symptom resolution, infection and adverse events Notes: Non-blinded study which might have introduced bias to symptoms and adverse events outcomes results.	
PLATCOV - Iver trial ; ⁴⁷¹ Schilling et al; peer reviewed; 2022	Patients with mild to moderate COVID-19 infection. 45 assigned to ivermectin 600µg/kg daily for seven days and 41 assigned to SOC	Mean age 28, male 45.5%	NR	Low for mortality and mechanical ventilation; High for symptom resolution, infection and adverse events Notes: Non-blinded study which might have introduced bias to symptoms and adverse events outcomes results.	

<p>IRICT trial;³⁸⁶ Elshafie et al; peer reviewed; 2022</p>	<p>Patients with moderate to severe COVID-19 infection. 104 assigned to ivermectin 36 mg on days 1, 3 and 6 and 102 assigned to SOC</p>	<p>Mean age 59.4 ± , male 53.4%, hypertension 38.3%, diabetes 27.7%, CKD 9.2%, obesity 19.9%</p>	<p>Corticosteroids 100%</p>	<p>Low for mortality and mechanical ventilation; low for symptom resolution, infection and adverse events</p>	
<p>Nimitvilai et al;⁴⁷² peer reviewed; 2022</p>	<p>Patients with mild COVID-19 infection. 57 assigned to ivermectin 0.6 mg/kg for 3 days and 56 assigned to HCQ 200 mg a day + darunavir/ritonavir 400/100 mg a day for 5 days</p>	<p>Mean age 40, male 45.1%</p>	<p>NR</p>	<p>High for mortality and mechanical ventilation; high for symptom resolution, infection and adverse events Notes: Non-blinded study. Concealment of allocation probably inappropriate.</p>	
<p>COVID-OUT trial;³¹⁹ Bramante et al; peer reviewed; 2022</p>	<p>Patients with mild to moderate COVID-19 infection. 410 assigned to Ivermectin 390 to 470 µg/kg a day for 3 days and 398 assigned to SOC</p>	<p>Median age 45.5, male 45.3%, hypertension 22.8%, diabetes 1.6%, obesity 47.4%</p>	<p>Corticosteroids 1.5%, monoclonal antibodies 4.2%; vaccinated 55.6%</p>	<p>Low for mortality and mechanical ventilation; low for symptom resolution, infection and adverse events</p>	

ACTIV-6 - Iver High dose trial ; ⁴⁷³ Naggie et al; peer reviewed; 2023	Patients with mild to moderate COVID-19 infection. 602 assigned to Ivermectin 600 µg/kg a day for 6 days and 604 assigned to SOC	Mean age 47.5, male 40.5%, hypertension 26.8%, diabetes 9.2%, COPD 2.2%, asthma 14.4%, CHD 4%, CKD 0.9%, cancer 2%, obesity 38%	Vaccinated 84.1%	Low for mortality and mechanical ventilation; Low for symptom resolution, infection and adverse events	
CORVETTE-01 trial ; ⁴⁷⁴ Wada et al; peer reviewed; 2023	Patients with mild to moderate COVID-19 infection. 107 assigned to ivermectin 200 µg/kg once and 107 assigned to SOC	Mean age 47.7, male 65.6%, hypertension %, diabetes 13.6%, COPD 1.9%	NR	Low for mortality and mechanical ventilation; Low for symptom resolution, infection and adverse events	
Ivermectin (inhaled) Uncertainty in potential benefits and harms. Further research is needed.					
Study; publication status	Patients and interventions analyzed	Comorbidities	Additional interventions	Risk of bias and study limitations	Interventions effects vs standard of care and GRADE certainty of the evidence
RCT					
Aref et al ; ⁴⁷⁵ peer reviewed; 2021	Patients with mild COVID-19 infection. 57 assigned to inhaled (inh) ivermectin and 57 assigned to SOC	Mean age 45 ± 19, male 71.9%, hypertension 17.5%, diabetes 12.3%, COPD 0.9%, cerebrovascular disease 3.5%	NR	High for mortality and mechanical ventilation; high for symptom resolution, infection, and adverse events Notes: Non-blinded study. Randomization and concealment of	Mortality: No information Invasive mechanical ventilation: No information Symptom resolution or

				allocation is probably inappropriate.	<p>improvement: Very low certainty ⊕○○○</p> <p>Symptomatic infection (prophylaxis studies): No information</p> <p>Adverse events: No information</p> <p>Hospitalization: No information</p>
--	--	--	--	---------------------------------------	---

Intravenous immunoglobulin (IVIG)

Uncertainty in potential benefits and harms. Further research is needed.

Study; publication status	Patients and interventions analyzed	Comorbidities	Additional interventions	Risk of bias and study limitations	Interventions effects vs standard of care and GRADE certainty of the evidence
---------------------------	-------------------------------------	---------------	--------------------------	------------------------------------	---

RCT

Sakoulas et al ; ⁴⁷⁶ preprint; 2020	Patients with severe COVID-19 infection. 16 assigned to IVIG 0.5 g/kg/day for 3 days and 17 assigned to standard of care	Mean age 54 ± NR, male 60.6%, hypertension 33.3%, diabetes 36.3%, chronic lung disease 12%, coronary heart disease 3%, chronic kidney disease 3%, immunosuppression 3%	Corticosteroids 78.7%, remdesivir 51.5%, convalescent plasma 15.2%	High for mortality and invasive mechanical ventilation; high for symptom resolution, infection, and adverse events Notes: Non-blinded study. Concealment of allocation is probably	<p>Mortality: Very low certainty ⊕○○○</p> <p>Invasive mechanical ventilation: Very low certainty ⊕○○○</p>
--	--	--	--	---	---

				inappropriate.	Symptom resolution or improvement: No information
Gharebaghi et al. ⁴⁷⁷ preprint; 2020	Patients with severe to critical COVID-19. 30 assigned to IVIG 5 g a day for 3 days and 29 assigned to standard of care	Mean age 56 ± 16, male 69.5%, hypertension 22%, diabetes 27.1%, chronic lung disease 3.3%,	NR	Some concerns for mortality and invasive mechanical ventilation; some concerns for symptom resolution, infection, and adverse events Notes: Concealment of allocation probably inappropriate.	Symptomatic infection (prophylaxis studies): No information Adverse events: Very low certainty ⊕○○○
Tabarsi et al. ⁴⁷⁸ peer-reviewed; 2020	Patients with severe COVID-19. 52 assigned to IVIG 400 mg/kg daily for three doses and 32 assigned to standard of care	Mean age 53 ± 13, male 77.4%, hypertension 20.2%, diabetes 21.4%, COPD 1.2%, asthma %, coronary heart disease %, chronic kidney disease 4.7%, cancer 1.2%,	NR	High for mortality and mechanical ventilation; high for symptom resolution, infection, and adverse events Notes: Non-blinded study. Concealment of allocation is probably inappropriate.	Hospitalization: No information
Raman et al. ⁴⁷⁹ Peer reviewed; 2020	Patients with moderate to severe COVID-19. 50 assigned to IVIG 0.4 g/kg for 5 days and 50 assigned to SOC	Mean age 48.7 ± 12, male 33%, hypertension 31%, obesity 16%	NR	High for mortality and mechanical ventilation; High for symptom resolution, infection, and adverse events Notes: Non-blinded study. Concealment of allocation is probably inappropriate.	
Maor et al. ⁴⁸⁰ peer reviewed; 2023	Patients with moderate to severe COVID-19 infection. 166 assigned to IVIG 4 gr once and 153 assigned to CP 2 units once	Mean age 65, male 56.8%, hypertension 57.1%, diabetes 37.9%, COPD 16.9%, CHD 16%, CKD 17.6%, cancer 17.6%	Vaccinated 40.7%	High for mortality and mechanical ventilation; High for symptom resolution, infection and adverse events Notes: Non-blinded study. Concealment	Mortality: Very low certainty ⊕○○○ Invasive mechanical ventilation: Very low certainty ⊕○○○

				of allocation probably inappropriate.	<p>Symptom resolution or improvement: No information</p> <p>Symptomatic infection (prophylaxis studies): No information</p> <p>Adverse events: Very low certainty ⊕○○○</p> <p>Hospitalization: No information</p>
Ixekizumab					
Uncertainty in potential benefits and harms. Further research is needed.					
Study; publication status	Patients and interventions analyzed	Comorbidities	Additional interventions	Risk of bias and study limitations	Interventions effects vs standard of care and GRADE certainty of the evidence
RCT					
STRUCK trial , ¹⁸⁶ Pimenta Bonifácio et al; preprint; 2021	Patients with severe to critical COVID-19 infection. 16 assigned to ixekizumab 80 mg once and 16 assigned to SOC	Mean age 48.9 ± 12.2, male 61.7%, hypertension 45%, diabetes 21.7%, COPD 6.7%, CHD 5%	NR	High for mortality and mechanical ventilation; high for symptom resolution, infection and adverse events Notes: Non-blinded study. Concealment of allocation probably inappropriate.	<p>Mortality: Very low certainty ⊕○○○</p> <p>Invasive mechanical ventilation: No information</p> <p>Symptom resolution or improvement: Very low certainty ⊕○○○</p> <p>Symptomatic infection (prophylaxis studies): No information</p>

					Adverse events: Very low certainty ⊕○○○ Hospitalization: No information
KB109 (microbiome modulator) Uncertainty in potential benefits and harms. Further research is needed.					
Study; publication status	Patients and interventions analyzed	Comorbidities	Additional interventions	Risk of bias and study limitations	Interventions effects vs standard of care and GRADE certainty of the evidence
RCT					
Haran et al ; ⁴⁸¹ preprint; 2021	Patients with mild to moderate COVID-19 infection. 169 assigned to KB109 9-36 g twice a day for 14 days and 172 assigned to SOC	Median age 36 ± 56, male 40.8%, hypertension 18%, diabetes 2.5%, COPD 8.8%, cerebrovascular disease 2.3%, cancer 0.8%, obesity 3.7%	NR	Low for mortality and mechanical ventilation; High for symptom resolution, infection, and adverse events Notes: Non-blinded study which might have introduced bias to symptoms and adverse events outcomes results.	Mortality: Very low certainty ⊕○○○ Invasive mechanical ventilation: No information Symptom resolution or improvement: Very low certainty ⊕○○○ Symptomatic infection (prophylaxis studies): No information Adverse events: Very low certainty ⊕○○○ Hospitalization: No information

L-arginine					
Uncertainty in potential benefits and harms. Further research is needed.					
Study; publication status	Patients and interventions analyzed	Comorbidities	Additional interventions	Risk of bias and study limitations	Interventions effects vs standard of care and GRADE certainty of the evidence
RCT					
Coppola et al ; ⁴⁸² peer reviewed; 2023	Patients with severe COVID-19 infection. 85 assigned to L-arginine 1.66 g twice a day during hospitalization and 85 assigned to SOC	Mean age 61.5, male 70%, hypertension 42.2%, diabetes 11.4%, CHD 16.2%, obesity 10.2%	Corticosteroids 89.6%, remdesivir 42.1%; Vaccinated 46.4%	High for mortality and mechanical ventilation; high for symptom resolution, infection, and adverse events Notes: Concealment of allocation probably inappropriate.	Mortality: Very low certainty ⊕○○○ Invasive mechanical ventilation: No information Symptom resolution or improvement: No information
Muralidharan et al ; ⁴⁸³ peer reviewed; 2023	Patients with severe COVID-19 infection. 38 assigned to L-arginine 3 gr a day for 10 days and 36 assigned to SOC	Mean age 64, male 59%, hypertension 55.7%, diabetes 57.1%, COPD 28.5%, CHD 16.2%, CKD 13.5%	Corticosteroids 83.9%, remdesivir 17.6%; Vaccinated 87.5%	Low for mortality and mechanical ventilation; low for symptom resolution, infection and adverse events	Symptomatic infection (prophylaxis studies): No information Adverse events: No information Hospitalization: No information

<p style="text-align: center;"><i>Lactococcus lactis</i> (intranasal)</p> <p style="text-align: center;">Uncertainty in potential benefits and harms. Further research is needed.</p>					
Study; publication status	Patients and interventions analyzed	Comorbidities	Additional interventions	Risk of bias and study limitations	Interventions effects vs standard of care and GRADE certainty of the evidence
RCT					
<p>PROBCO trial;⁴⁸⁴ Endam et al; preprint; 2021</p>	<p>Patients with mild recently diagnosed COVID-19 infection. 12 assigned to <i>Lactococcus lactis</i> (intranasal) two nasal irrigations a day and 11 assigned to SOC</p>	<p>Mean age 30.4 ± 9.1, male 30%</p>	<p>NR</p>	<p>High for mortality and mechanical ventilation; high for symptom resolution, infection, and adverse events</p> <p>Notes: Non-blinded study. Concealment of allocation is probably inappropriate.</p>	<p>Mortality: No information</p> <p>Invasive mechanical ventilation: No information</p> <p>Symptom resolution or improvement: Very low certainty ⊕○○○</p> <p>Symptomatic infection (prophylaxis studies): No information</p> <p>Adverse events: Very low certainty ⊕○○○</p> <p>Hospitalization: No information</p>

Lactoferrin

Uncertainty in potential benefits and harms. Further research is needed.

Study; publication status	Patients and interventions analyzed	Comorbidities	Additional interventions	Risk of bias and study limitations	Interventions effects vs standard of care and GRADE certainty of the evidence
RCT					
Algahtani et al ; ⁴⁸⁵ peer reviewed; 2021	Patients with mild to moderate COVID-19 infection. 36 assigned to lactoferrin 200 to 400 mg a day and 18 assigned to SOC	Mean age 48.6, male 60.3%	NR	High for mortality and mechanical ventilation; high for symptom resolution, infection, and adverse events Notes: Non-blinded study. Concealment of allocation probably inappropriate.	Mortality: Very low certainty ⊕○○○ Invasive mechanical ventilation: Very low certainty ⊕○○○ Symptom resolution or improvement: Very low certainty ⊕○○○ Symptomatic infection (prophylaxis studies): Very low certainty ⊕○○○
LF-COVID trial ; ⁴⁸⁶ Navarro et al; peer reviewed; 2022	Patients with exposed to COVID-19 infection. 104 assigned to lactoferrin 600 mg a day for 90 days and 105 assigned to SOC	Mean age 36.5, male 24.4%, hypertension 3.3%, diabetes 1.4%, asthma 5.3%, obesity 17.7%	Vaccinated 0%	Low for mortality and mechanical ventilation; low for symptom resolution, infection and adverse events	Symptomatic infection (prophylaxis studies): Very low certainty ⊕○○○
LAC trial ; ⁴⁸⁷ Matino et al; peer reviewed; 2023	Patients with moderate to severe COVID-19 infection. 113 assigned to lactoferrin 800 mg a day for 30 days and 105 assigned to SOC	Mean age 65.5, male 64.7%, obesity 29.8%	Corticosteroids 44.9%, hydroxychloroquine 0.9%, azithromycin 28.4%,	Low for mortality and mechanical ventilation; Low for symptom resolution, infection and adverse events	Adverse events: No information Hospitalization: No information

Leflunomide

Leflunomide may increase severe adverse events, its effects on other patient important outcomes are uncertain. Further research is needed.

Study; publication status	Patients and interventions analyzed	Comorbidities	Additional interventions	Risk of bias and study limitations	Interventions effects vs standard of care and GRADE certainty of the evidence
RCT					
Hu et al ; ⁴⁸⁸ peer-reviewed; 2020	Patients with mild to critical COVID-19 infection. 5 assigned to Leflunomide 50 mg every 12 h (three doses) followed by 20 mg a day for 10 days and 5 assigned to standard of care	Mean age 52.5 ± 11.5, male 30%, hypertension 60%, chronic lung disease 10%	Umifenovir 100%	High for mortality and invasive mechanical ventilation; high for symptom resolution, infection, and adverse events Notes: Non-blinded study. Concealment of allocation is probably inappropriate.	Mortality: Very low certainty ⊕○○○ Invasive mechanical ventilation: Very low certainty ⊕○○○ Symptom resolution or improvement: No information
Wang et al ; ⁴⁸⁹ peer-reviewed; 2020	Patients with moderate to severe COVID-19. 24 assigned to Leflunomide 100 mg on the first day followed by 20 mg a day for 8 days and 24 assigned to standard of care	Median age 55.7 ± 21.5, male 50%, hypertension 27.2%, diabetes 4.5%, chronic lung disease 4.5%, coronary heart disease 2.3%, cancer 2.3%	Corticosteroids 34.1%, hydroxychloroquine 56.8%, lopinavir-ritonavir 11.4%, umifenovir 75%, IVIG 20.4%, ATB 63.6%, IFN 100%	High for mortality and invasive mechanical ventilation; high for symptom resolution, infection, and adverse events Notes: Non-blinded study. Concealment of allocation is probably inappropriate.	Symptomatic infection (prophylaxis studies): No information Adverse events: RR 1.96 (95%CI 1.31 to 2.94); RD - 9.8% (95%CI 3.1% to 19.8%); Low certainty ⊕⊕○○
DEFEAT-COVID trial ; ⁴⁹⁰ Kralj-Hans et al; ; 2023	Patients with severe to critical COVID-19 infection. 104	Mean age 55.8, male 67%, diabetes 22%, COPD 12%, CHD 39%,	Corticosteroids 95%, hydroxychloroquine 47%, tocilizumab	High for mortality and mechanical ventilation; High for symptom resolution,	Hospitalization:

	assigned to Leflunomide 100 mg a day for 3 days followed by 20 mg a day for 7 days and 110 assigned to SOC	immunosuppression therapy 7%, cancer 3%, obesity 4%	2.3%,	infection and adverse events Notes: Non-blinded study. Concealment of allocation probably inappropriate.	No information
Pan et al. ; ⁴⁹¹ peer reviewed; 2023	Patients with mild to moderate COVID-19 infection. 27 assigned to Leflunomide 100 mg for 3 days followed by 20 mg for 3 days and 30 assigned to SOC	Mean age 31, male 52.6%, hypertension 8.8%, diabetes 3.5%, COPD 1.7%, CHD 7%, cancer 1.7%	Corticosteroids 14%	High for mortality and mechanical ventilation; High for symptom resolution, infection and adverse events Notes: Non-blinded study. Concealment of allocation probably inappropriate.	

Lenzilumab

Lenzilumab may reduce mechanical ventilation requirements and may not increase severe adverse events. The effects of lenzilumab on other important outcomes are uncertain. Further research is needed.

Study; publication status	Patients and interventions analyzed	Comorbidities	Additional interventions	Risk of bias and study limitations	Interventions effects vs standard of care and GRADE certainty of the evidence
---------------------------	-------------------------------------	---------------	--------------------------	------------------------------------	---

RCT

LIVE-AIR trial ; ⁴⁹² Temesgen et al; peer reviewed; 2021	Patients with severe COVID-19 infection. 236 assigned to lenzilumab 1800 mg once and 243 assigned to SOC	Mean age 60.5 ± 13.9, male 64.7%, hypertension 66%, diabetes 53.4%, COPD 7.3%, asthma 10.6%, CHD 13.6%, CKD 14%,	Corticosteroids 93.7%, remdesivir 72.4%,	Low for mortality and mechanical ventilation; low for symptom resolution, infection, and adverse events	<p>Mortality: RR 0.72 (95%CI 0.44 to 1.19); RD -4.5% (95%CI -9% to 3%); Very low certainty ⊕○○○</p> <p>Invasive mechanical ventilation: RR 0.71 (95%CI 0.48 to 1.04); RD -5% (95%CI -9% to 0.7%); Low certainty ⊕⊕○○</p> <p>Symptom</p>
---	--	--	--	---	--

					<p>resolution or improvement: No information</p> <p>Symptomatic infection (prophylaxis studies): No information</p> <p>Adverse events: RR 0.82 (95%CI 0.62 to 1.07); RD - 1.8% (95%CI - 3.9% to 0.7%); Low certainty ⊕⊕⊕○</p> <p>Hospitalization: No information</p>
<p>Levamisole</p> <p>Uncertainty in potential benefits and harms. Further research is needed.</p>					
Study; publication status	Patients and interventions analyzed	Comorbidities	Additional interventions	Risk of bias and study limitations	Interventions effects vs standard of care and GRADE certainty of the evidence
RCT					
Roostaei et al ; ⁴⁹³ Preprint; 2020	Patients with mild to moderate COVID-19. 25 assigned to levamisole 150 mg a day for 3 days and 25 assigned to SOC	Mean age 36.6 ± 13.7, male 60%,	Hydroxychloroquine 100%,	High for mortality and mechanical ventilation; High for symptom resolution, infection, and adverse events Notes: Concealment of allocation probably inappropriate.	<p>Mortality: No information</p> <p>Invasive mechanical ventilation: No information</p> <p>Symptom resolution or improvement: Mortality: Very low certainty ⊕○○○</p> <p>Symptomatic infection (prophylaxis)</p>
Asgardoan et al ; ⁴⁹⁴ preprint; 2021	Patients with mild to moderate COVID-19 infection. 185 assigned to levamisole 50 mg a day for 10 days and	Median age 40 ± 18.75, male 56.1%, hypertension 8.8%, diabetes 9.4%, CHD 1.6%	Hydroxychloroquine 11.2%,	High for mortality and mechanical ventilation; High for symptom resolution, infection and adverse events	<p>Mortality: Very low certainty ⊕○○○</p> <p>Symptomatic infection (prophylaxis)</p>

	180 assigned to SOC			Notes: Non-blinded study. Concealment of allocation probably inappropriate.	studies): No information Adverse events: No information Hospitalization: Very low certainty ⊕○○○ Hospitalization: No information
--	---------------------	--	--	---	--

Levilimab

Levilimab may improve time to symptom resolution; however, the certainty of the evidence was low. The effects of levilimab on other important outcomes are uncertain. Further research is needed.

Study; publication status	Patients and interventions analyzed	Comorbidities	Additional interventions	Risk of bias and study limitations	Interventions effects vs standard of care and GRADE certainty of the evidence
---------------------------	-------------------------------------	---------------	--------------------------	------------------------------------	---

RCT

CORONA trial ; ⁴⁹⁵ Lomakin et al; peer reviewed; 2021	Patients with severe COVID-19 infection. 103 assigned to levilimab 364 mg once (subcutaneous) and 103 assigned to SOC	Mean age 58.3 ± 11.8, male 52.9%, CHD 15.5%,	Corticosteroids 7.3%, hydroxychloroquine 67.4%,	Low for mortality and mechanical ventilation; low for symptom resolution, infection and adverse events	Mortality: Very low certainty ⊕○○○ Invasive mechanical ventilation: Very low certainty ⊕○○○ Symptom resolution or improvement: Mortality: RR 1.48 (95%CI 1.13 to 1.93); RD 29.1% (95%CI -7.9% to 56.4%); Low
---	---	--	---	--	---

					<p>certainty ⊕⊕○○</p> <p>Symptomatic infection (prophylaxis studies): No information</p> <p>Adverse events: No information</p> <p>Hospitalization: No information</p>
--	--	--	--	--	--

Linagliptin

Uncertainty in potential benefits and harms. Further research is needed.

Study; publication status	Patients and interventions analyzed	Comorbidities	Additional interventions	Risk of bias and study limitations	Interventions effects vs standard of care and GRADE certainty of the evidence
RCT					
Abuhasira et al ; ⁴⁹⁶ peer reviewed; 2021	Patients with moderate to severe with diabetes COVID-19 infection. 32 assigned to linagliptin 5 mg a day and 32 assigned to SOC	Mean age 66.9 ± 13.9, male 59.4%, diabetes 100%,	Corticosteroids 82.8%, remdesivir 50%, convalescent plasma 10.9%	Low for mortality and mechanical ventilation; high for symptom resolution, infection, and adverse events Notes: Non-blinded study which might have introduced bias to symptoms and adverse events outcomes results.	<p>Mortality: Very low certainty ⊕○○○</p> <p>Invasive mechanical ventilation: Very low certainty ⊕○○○</p> <p>Symptom resolution or improvement: No information</p>
Covid19DPP4i trial ; ⁴⁹⁷ Guardado-Mendoza et al;	Patients with moderate to severe COVID-19 infection. 34	Mean age 58.5, male 63.7%, hypertension %, diabetes 66.6%, CHD 5.8%, CKD	Corticosteroids 100%,	High for mortality and mechanical ventilation; high for symptom resolution,	Symptomatic infection (prophylaxis)

peer reviewed; 2021	assigned to linagliptin 5 mg a day and 35 assigned to SOC	14.5%, cerebrovascular disease 2.9%,		infection, and adverse events Notes: Non-blinded study. Concealment of allocation probably inappropriate.	studies): No information Adverse events: No information Hospitalization: No information
---------------------	---	--------------------------------------	--	--	--

Lincomycin

Uncertainty in potential benefits and harms. Further research is needed.

Study; publication status	Patients and interventions analyzed	Comorbidities	Additional interventions	Risk of bias and study limitations	Interventions effects vs standard of care and GRADE certainty of the evidence
---------------------------	-------------------------------------	---------------	--------------------------	------------------------------------	---

RCT

Guvenmez et al ; ¹⁰⁶ peer-reviewed; 2020	Patients with moderate COVID-19 infection. 12 assigned to lincomycin 600 mg twice a day for 5 days and 12 assigned to azithromycin 500 mg on first day followed by 250 mg a day for 5 days	Mean age 58.7 ± 16, male 70.8%,	NR	High for mortality and invasive mechanical ventilation; high for symptom resolution, infection, and adverse events Notes: Non-blinded study. Concealment of allocation is probably inappropriate.	Mortality: No information Invasive mechanical ventilation: No information Symptom resolution or improvement: No information Symptomatic infection (prophylaxis studies): No
---	--	---------------------------------	----	--	--

					<p>information</p> <p>Adverse events: No information</p> <p>Hospitalization: No information</p>
--	--	--	--	--	---

Lithium

Uncertainty in potential benefits and harms. Further research is needed.

Study; publication status	Patients and interventions analyzed	Comorbidities	Additional interventions	Risk of bias and study limitations	Interventions effects vs standard of care and GRADE certainty of the evidence
------------------------------	---	---------------	-----------------------------	---------------------------------------	---

RCT

<p>Spuch et al.⁴⁹⁸ peer reviewed; 2022</p>	<p>Patients with mild to moderate COVID-19 infection. 15 assigned to lithium 400 mg a day and 15 assigned to SOC</p>	<p>Mean age 58.6, male 56.7%, hypertension 30%, diabetes 3.3%, COPD %, CHD 6.7%, obesity 16.7%</p>	<p>Corticosteroids 100%</p>	<p>High for mortality and mechanical ventilation; high for symptom resolution, infection and adverse events Notes: Non-blinded study. Concealment of allocation probably inappropriate.</p>	<p>Mortality: Very low certainty ⊕○○○</p> <p>Invasive mechanical ventilation: No information</p> <p>Symptom resolution or improvement: No information</p> <p>Symptomatic infection (prophylaxis)</p>
---	--	--	-----------------------------	---	--

					<p>studies): No information</p> <p>Adverse events: Very low certainty ⊕○○○</p> <p>Hospitalization: No information</p>
--	--	--	--	--	--

Lopinavir-ritonavir

Lopinavir-ritonavir probably does not reduce mortality with moderate certainty. Lopinavir-ritonavir may not be associated with a significant increase in severe adverse events. However, the certainty is low because of risk of bias and imprecision.

Study; publication status	Patients and interventions analyzed	Comorbidities	Additional interventions	Risk of bias and study limitations	Interventions effects vs standard of care and GRADE certainty of the evidence
---------------------------	-------------------------------------	---------------	--------------------------	------------------------------------	---

RCT

LOTUS China trial ; ⁴⁹⁹ Cao et al; peer-reviewed; 2020	Patients with severe to critical COVID-19 infection. 99 assigned to lopinavir-ritonavir 400/100 mg daily for 14 days and 100 assigned to standard of care	Median age 58 ± 9.5, male 60.3%, Diabetes 11.6%, disease 6.5%, cancer 3%	Corticosteroids 33.7%, remdesivir NR%, IFN 11.1%, ATB 95%	Low for mortality and invasive mechanical ventilation; High for symptom resolution, infection, and adverse events Notes: Non-blinded study which might have introduced bias to symptoms and adverse events outcomes results.	<p>Mortality: RR 1.01 (95%CI 0.92 to 1.11); RD 0.2% (95%CI -1.3% to 1.8%); Moderate certainty ⊕⊕⊕○</p> <p>Invasive mechanical ventilation: RR 1.07 (95%CI 0.98 to 1.17); RD 1.2% (95%CI -0.3% to 2.9%); High certainty ⊕⊕⊕⊕</p>
ELACOI trial ; ⁵⁰⁰ Li et al; peer-	Patients with moderate to severe	Mean age 49.4 ± 14.7, male 41.7%	Corticosteroids 12.5%, intravenous	Low for mortality and invasive mechanical	

reviewed; 2020	COVID-19 infection. 34 assigned to lopinavir-ritonavir 200/50 mg twice daily for 7-14 days, 35 assigned to umifenovir and 17 assigned to standard of care		immunoglobulin 6.3%	ventilation; High for symptom resolution, infection, and adverse events Notes: Non-blinded study which might have introduced bias to symptoms and adverse events outcomes results.	Symptom resolution or improvement: RR 1.03 (95%CI 0.92 to 1.15); RD 1.8% (95%CI -4.8% to 9%); Moderate certainty ⊕⊕⊕○ Symptomatic infection (prophylaxis studies): Very low certainty ⊕○○○
RECOVERY - Lopinavir-ritonavir trial , ⁵⁰¹ Horby et al; other; 2020	Patients with mild to critical COVID-19 infection. 1616 assigned to lopinavir-ritonavir 400/100 mg twice a day for 10 days and 3424 assigned to standard of care	Mean age 66.2 ± 15.9, male 60.5%, diabetes 27.5%, chronic lung disease 23.5%, coronary heart disease 26%	NR	Low for mortality and invasive mechanical ventilation; some concerns for symptom resolution, infection, and adverse events Notes: Non-blinded study which might have introduced bias to symptoms and adverse events outcomes results.	Severe Adverse events: RR 0.6 (95%CI 0.37 to 0.98); RD -4.1% (95%CI -6.5% to -0.2%); Low certainty ⊕⊕○○ Hospitalization: Very low certainty ⊕○○○
Huang et al; peer-reviewed; ³³⁷ 2020	Patients with moderate to severe COVID-19 infection. 10 assigned to CQ 500 mg twice a day for 10 days and 12 assigned to lopinavir-ritonavir 400/100 mg twice a day for 10 days	Mean age 44 ± 21, male 59.1%	NR	High for mortality and invasive mechanical ventilation; high for symptom resolution, infection, and adverse events Notes: Non-blinded study. Concealment of allocation is probably inappropriate.	
Zheng et al; preprint; ⁵⁰² 2020	Patients with moderate to severe COVID-19 infection. 30 assigned to novaferon 40 microg twice a day (inh), 30 assigned to novaferon plus lopinavir-ritonavir 40 mg twice a day	Median age 44.5 ± NR, male 47.1%	NR	High for mortality and invasive mechanical ventilation; High for symptom resolution, infection, and adverse events Notes: Non-blinded study. Concealment of allocation is probably	

	(inh) + 400/100 mg a day and 29 assigned to lopinavir-ritonavir			inappropriate.	
Chen et al; preprint; ⁵⁰³ 2020	Patients with mild to moderate COVID-19 infection. 33 assigned to ribavirin 2 g IV loading dose followed by orally 400-600 mg every 8 hours for 14 days, 36 assigned to lopinavir-ritonavir and 32 assigned to ribavirin plus lopinavir-ritonavir	Mean age 42.5 ± 11.5, male 45.5%	NR	High for mortality and invasive mechanical ventilation; high for symptom resolution, infection, and adverse events Notes: Non-blinded study. Concealment of allocation is probably inappropriate.	
WHO SOLIDARITY trial; ³⁵⁵ Pan et al; peer reviewed; 2020	Patients with moderate to critical COVID-19 infection. 1404 assigned to lopinavir-ritonavir 200/50MG twice a day for 14 days and 1368 assigned to SOC	Age range 50-69 years old 43.1%, male 59.6%, diabetes 24.2%, COPD 6.5%, asthma 4.9%, CHD 21%	Steroids 27.2%, convalescent plasma 1.4%, anti IL6 3%	Low for mortality and mechanical ventilation; some Concerns for symptom resolution, infection and adverse events Notes: Non-blinded study wich might have introduced bias to symptoms and adverse events outomes results.	
Sali et al; ⁵⁰⁴ Peer reviewed; 2020	Patients with moderate to severe COVID-19. 22 assigned to sofosbuvir 400 mg a day and 32 assigned to lopinavir-ritonavir 400/100 mg every 12 hours	Mean age 56.5 ± 14, male 53.7%, diabetes 33%,	NR	High for mortality and mechanical ventilation; High for symptom resolution, infection, and adverse events Notes: Non-blinded study. Concealment of allocation is probably inappropriate.	
Purwati et al; ⁵⁰⁵ Peer reviewed;	Patients with mild to moderate	Median age 36.5 ± NR, male 95.3%	NR	High for mortality and mechanical	

2020	COVID-19. 128 assigned to lopinavir-ritonavir 500/100 a day, 123 assigned to HCQ 200 mg a day and 119 to SOC			ventilation; High for symptom resolution, infection, and adverse events Notes: Non-blinded study. Concealment of allocation is probably inappropriate.
Kasgari et al ; ⁵⁰⁶ peer-reviewed; 2020	Patients with moderate COVID-19 infection. 24 assigned to sofosbuvir/daclatasvir 400/60 mg twice daily and 24 assigned to hydroxychloroquine plus lopinavir-ritonavir	Median age 52.5 ± NR, male 37.5%, hypertension 35.4%, diabetes 37.5%, chronic lung disease 2%	NR	High for mortality and invasive mechanical ventilation; high for symptom resolution, infection, and adverse events Notes: Non-blinded study. Concealment of allocation is probably inappropriate.
Yadollahzadeh et al ; ⁵⁰⁷ Preprint; 2021	Patients with mild to moderate COVID-19 infection. 58 assigned to sofosbuvir/daclatasvir 400/60 mg a day for 10 days and 54 assigned to lopinavir-ritonavir 400/100 mg twice a day for 7 days	Mean age 57.4 ± 15, male 44.6%, hypertension 25%, diabetes 21.4%, COPD 3.6%, CHD 15.2%, CKD 6.2%, immunosuppression 3.6%, cancer 10.7%	Hydroxychloroquine 100%	High for mortality and mechanical ventilation; High for symptom resolution, infection, and adverse events Notes: Non-blinded study. Concealment of allocation is probably inappropriate.
TOGETHER trial ; ³⁶⁹ Reis et al; peer reviewed; 2021	Patients with mild to moderate COVID-19 infection. 244 assigned to lopinavir-ritonavir 1600 mg/400 mg once followed by 800 mg/200 mg a day for 9 days and 227 assigned to SOC	Mean age 53 ± 76, male 45%, hypertension 49.3%, diabetes 19.4%, COPD 2.5%, asthma 8.6%, CHD 3.9%, CKD 0.7%, cancer 1.2%, obesity 34.2%	NR	Low for mortality and mechanical ventilation; low for symptom resolution, infection, and adverse events

<p>COPEP trial,⁵⁰⁸ Labhardt et al; preprint; 2021</p>	<p>Individuals exposed to SARS-CoV-2 infection. 209 assigned to lopinavir-ritonavir 400/10 mg a day for 5 days and 109 assigned to SOC</p>	<p>Median age 39 ± 22, male 50.6%, hypertension 8.2%, diabetes 3.1%, COPD 7.8%, CHD 2.5%, cancer 0.6%</p>	<p>NR</p>	<p>Low for mortality and mechanical ventilation; high for symptom resolution, infection, and adverse events</p> <p>Notes: Non-blinded study which might have introduced bias to symptoms and adverse events outcomes results.</p>	
<p>Ghanei et al,¹¹³ peer reviewed; 2021</p>	<p>Patients with severe COVID-19 infection. 110 assigned to lopinavir-ritonavir 200/50 mg twice a day for 7 days and 110 assigned to azithromycin 500 mg once followed by 250 mg a day for 5 days</p>	<p>Mean age 58.1 ± 16.3, male 51.5%, hypertension 24.7%, diabetes 12.2%, asthma 4.5%, CHD 8.9%, CKD 1.2%</p>	<p>Convalescent plasma 1.8%</p>	<p>High for mortality and mechanical ventilation; high for symptom resolution, infection and adverse events</p> <p>Notes: Non-blinded study. Concealment of allocation probably inappropriate.</p>	
<p>FIGHT-COVID-19 trial,²⁹⁵ Atipornwanich et al; preprint; 2021</p>	<p>Patients with mild to severe COVID-19 infection. 320 assigned to favipiravir 6000 mg once followed by 2400 mg a day + lopinavir ritonavir 800/200 mg or lopinavir ritonavir 800/200 mg a day or HCQ 800 mg a day or darunavir ritonavir 1200/200 mg a day + HCQ 400 mg a day or favipiravir 6000 mg followed by 2400 mg + darunavir ritonavir 1200/200 mg a day + HCQ 400 mg a day for 7 to 14 days.</p>	<p>Mean age 42 ± 15.7, male 47.8%, obesity 24.6%</p>	<p>NR</p>	<p>High for mortality and mechanical ventilation; high for symptom resolution, infection, and adverse events</p> <p>Notes: Non-blinded study. Concealment of allocation probably inappropriate.</p>	

<p>SEV-COVID trial;³⁷⁸ Panda et al; peer reviewed; 2021</p>	<p>Patients with moderate to severe COVID-19 infection. 24 assigned to lopinavir ritonavir + ribavirin lopinavir (200 mg) + ritonavir (50 mg) two tablets twice daily + ribavirin (1.2 g orally as a loading dose followed by 600 mg orally every 12 hours) for 10 days and 24 assigned to SOC</p>	<p>Mean age 49.1, male 75%, hypertension 32.7%, diabetes 27.7%, COPD 7.9%, asthma %, CHD 11.9%, cancer 1%</p>	<p>NR</p>	<p>High for mortality and mechanical ventilation; high for symptom resolution, infection and adverse events</p> <p>Notes: Non-blinded study. Concealment of allocation probably inappropriate.</p>	
<p>Nekoukar et al;⁹⁵ peer reviewed; 2021</p>	<p>Patients with severe COVID-19 infection. 62 assigned to atazanavir/ritonavir 300/100 mg a day for 5 to 10 days and 62 assigned to lopinavir-ritonavir 200/50 mg a day for 5 to 10 days</p>	<p>Mean age 49.9 ± 12.6, male 55.6%, hypertension 16.9%, diabetes 27.4%, COPD 0.8%, asthma 1.6%</p>	<p>Corticosteroids 42.7%, remdesivir 13.7%, tocilizumab 3.2%, azithromycin 50.8%</p>	<p>High for mortality and mechanical ventilation; High for symptom resolution, infection, and adverse events</p> <p>Notes: Non-blinded study. Concealment of allocation probably inappropriate.</p>	
<p>Hassaniazad et al;³⁰¹ peer reviewed; 2021</p>	<p>Patients with severe COVID-19 infection. 32 assigned to favipiravir 3200 mg once followed by 1200 mg for 5 days and 31 assigned to lopinavir-ritonavir 400/100 mg a day for 7 days</p>	<p>Mean age 53.7 ± 13.5, male 57.1%, hypertension 27%, diabetes 20.6%, COPD 1.6%, CHD 14.2%, obesity 7.9%</p>	<p>Interferon beta 100%</p>	<p>Low for mortality and mechanical ventilation; high for symptom resolution, infection and adverse events</p> <p>Notes: Non-blinded study which might have introduced bias to symptoms and adverse events outcomes results.</p>	
<p>FLARE trial;³⁰² Lowe et al; preprint; 2021</p>	<p>Patients with mild recent onset COVID-19 infection. 60 assigned to lopinavir-ritonavir 800/200 mg a day</p>	<p>Mean age 40 ± 12, male 51.2%, obesity 16.7%, any comorbidity 15%</p>	<p>Vaccinated 51.2%</p>	<p>Low for mortality and mechanical ventilation; low for symptom resolution, infection and adverse events</p>	

	for 7 days and 60 assigned to SOC				
Tabarsi et al , ³⁰³ peer reviewed; 2021	Patients with severe COVID-19 infection. 32 assigned to favipiravir 3200 mg once followed by 1200 mg a day for 7 days and 30 assigned to lopinavir-ritonavir 400/100 mg a day for 7 days	Median age 57, male 58.1%, hypertension 12.9%, diabetes 21%, COPD %, asthma 3.2%, CHD 14.5%, CKD 3.2%, therapy %, cancer 4.8%, obesity 3.2%	NR	High for mortality and mechanical ventilation; high for symptom resolution, infection and adverse events	Notes: Non-blinded study. Concealment of allocation probably inappropriate.

Low-dose radiation therapy

Uncertainty in potential benefits and harms. Further research is needed.

Study; publication status	Patients and interventions analyzed	Comorbidities	Additional interventions	Risk of bias and study limitations	Interventions effects vs standard of care and GRADE certainty of the evidence
RCT					
COVID-RT-01 trial , ⁵⁰⁹ Papachristofilou et al; peer reviewed; 2021	Patients with critical COVID-19 infection. 11 assigned to low-dose radiation therapy 0.5 to 1.0 Gy and 11 assigned to SOC	Mean age 75, male 77.3%, diabetes 54.6%, COPD 22.7%, asthma %, CHD 40.9%, cancer 18.2%,	Corticosteroids 100%, remdesivir 50%,	Low for mortality and mechanical ventilation; low for symptom resolution, infection, and adverse events	Mortality: Very low certainty ⊕○○○ Invasive mechanical ventilation: Very low certainty ⊕○○○
WINCOVID trial , ⁵¹⁰ Ganesan et al; peer reviewed; 2021	Patients with severe COVID-19 infection. 34 assigned to low-dose radiation therapy 0.5 Gy single session and 17 assigned to SOC	Age (>56) 58.8% , male 66.6%, hypertension 35.3%, diabetes 68.6%, asthma 2%	Corticosteroids 100%, remdesivir 50.9%, tocilizumab 21.6%	High for mortality and mechanical ventilation; high for symptom resolution, infection and adverse events Notes: Non-blinded study. Concealment of allocation probably inappropriate.	Symptom resolution or improvement: Very low certainty ⊕○○○ Symptomatic infection (prophylaxis studies): No information
IMpaCt-RT	Patients with	Median age 56 ± ,	Corticosteroids	High for mortality and	

trial ; ⁵¹¹ Singh et al; peer reviewed; 2021	severe COVID-19 infection. 7 assigned to low-dose radiation therapy 0.7 Gy and 6 assigned to SOC	male 53.8%	100%, remdesivir 46.1%, azithromycin 100%,	mechanical ventilation; high for symptom resolution, infection and adverse events Notes: Non-blinded study. Concealment of allocation probably inappropriate.	Adverse events: No information Hospitalization: No information
---	--	------------	--	--	---

MAS825

Uncertainty in potential benefits and harms. Further research is needed.

Study; publication status	Patients and interventions analyzed	Comorbidities	Additional interventions	Risk of bias and study limitations	Interventions effects vs standard of care and GRADE certainty of the evidence
---------------------------	-------------------------------------	---------------	--------------------------	------------------------------------	---

RCT

Hakim et al ; ⁵¹² peer reviewed; 2023	Patients with severe COVID-19 infection. 68 assigned to MAS825 10 mg/kg once and 70 assigned to SOC	Mean age 64.6 ± 12.7, male 61.6%, hypertension 79%, diabetes 46.4%, COPD 15.9%, CHD 13.8%, CKD 8.7%, cerebrovascular disease 4.3%, cancer 7.2%	Corticosteroids 87%	Low for mortality and mechanical ventilation; Low for symptom resolution, infection and adverse events	Mortality: Very low certainty ⊕○○○ Invasive mechanical ventilation: No information Symptom resolution or improvement: No information Symptomatic infection (prophylaxis studies): No information Adverse events: Very low certainty ⊕○○○
--	---	--	---------------------	--	---

					Hospitalization: No information
Mavrilimumab Uncertainty in potential benefits and harms. Further research is needed.					
Study; publication status	Patients and interventions analyzed	Comorbidities	Additional interventions	Risk of bias and study limitations	Interventions effects vs standard of care and GRADE certainty of the evidence
RCT					
MASH-COVID trial ; ⁵¹³ Cremer et al; peer reviewed; 2021	Patients with severe to critical COVID-19 infection. 21 assigned to mavrilimumab 6 mg/kg once and 19 assigned to SOC	Mean age 56.7 ± 23.8, male 65%, hypertension 55%, diabetes 43%, COPD 8%, CKD 8%, cerebrovascular disease 3%	NR	Low for mortality and mechanical ventilation; Low for symptom resolution, infection, and adverse events	<p>Mortality: Very low certainty ⊕○○○</p> <p>Invasive mechanical ventilation: Very low certainty ⊕○○○</p> <p>Symptom resolution or improvement: Very low certainty ⊕○○○</p> <p>Symptomatic infection (prophylaxis studies): No information</p> <p>Adverse events: Very low certainty ⊕○○○</p> <p>Hospitalization: No information</p>

Mebendazole

Uncertainty in potential benefits and harms. Further research is needed.

Study; publication status	Patients and interventions analyzed	Comorbidities	Additional interventions	Risk of bias and study limitations	Interventions effects vs standard of care and GRADE certainty of the evidence
RCT					
El-Tanani et al. ⁵¹⁴ peer reviewed; 2023	Patients with mild to moderate COVID-19 infection. 34 assigned to mebendazole 3000 mg a day for 10 days and 35 assigned to SOC	Mean age 41 ± , male 42%, hypertension %, diabetes %, COPD %, asthma %, CHD %, CKD %, cerebrovascular disease %, immunosuppressive therapy %, cancer %, obesity %	Corticosteroids %, remdesivir %, hydroxychloroquine %, lopinavir-ritonavir %, tocilizumab %, azithromycin %, convalescent plasma %; Vaccinated %	Low for mortality and mechanical ventilation; Low for symptom resolution, infection and adverse events Notes:	<p>Mortality: Very low certainty ⊕○○○</p> <p>Invasive mechanical ventilation: Very low certainty ⊕○○○</p> <p>Symptom resolution or improvement: Very low certainty ⊕○○○</p> <p>Symptomatic infection (prophylaxis studies): No information</p> <p>Adverse events: Very low certainty ⊕○○○</p> <p>Hospitalization: No information</p>

Melatonin

Uncertainty in potential benefits and harms. Further research is needed.

Study; publication status	Patients and interventions analyzed	Comorbidities	Additional interventions	Risk of bias and study limitations	Interventions effects vs standard of care and GRADE certainty of the evidence
RCT					
Farnoosh et al. ⁵¹⁵ peer reviewed;	Patients with mild to moderate	Mean age 51.85 ± 14.25, male 59.1%,	NR	High for mortality and mechanical	Mortality: Very low certainty

2020	COVID-19. 24 assigned to melatonin 9 mg a day for 14 days and 20 assigned to SOC	hypertension 25%, diabetes 22.7%, CHD 6.8%, cancer 6.8%,		ventilation; High for symptom resolution, infection, and adverse events Notes: Concealment of allocation is probably inappropriate. Significant loss to follow-up.	⊕○○○ Invasive mechanical ventilation: Very low certainty ⊕○○○ Symptom resolution or improvement: Very low certainty ⊕○○○
Davoodian et al ; ⁵¹⁶ preprint; 2021	Patients with severe COVID-19 infection. 41 assigned to melatonin 6 mg a day for 14 days and 39 assigned to SOC	Median age 56 ± 40, male 56.8%, hypertension 18.5%, diabetes 14.8%, CHD 19.8%, CKD 3.7%	Corticosteroids 12.3%, hydroxychloroquine 69%,	Low for mortality and mechanical ventilation; low for symptom resolution, infection, and adverse events	⊕○○○ Symptomatic infection (prophylaxis studies): Very low certainty ⊕○○○
Alizadeh et al ; ⁵¹⁷ peer reviewed; 2021	Patients with mild to moderate COVID-19 infection. 14 assigned to melatonin 6 mg a day for 14 days and 17 assigned to SOC	Mean age 36 ± 8.2, male 64.3%	NR	High for mortality and mechanical ventilation; high for symptom resolution, infection, and adverse events Notes: Non-blinded study. Concealment of allocation probably inappropriate.	Adverse events: No information Hospitalization: No information
Mousavi et al ; ⁵¹⁸ peer reviewed; 2021	Patients with moderate to severe COVID-19 infection. 48 assigned to melatonin 3 mg a day for 10 days and 48 assigned to SOC	Mean age 52.9, male 44.8%, hypertension 30.2%, diabetes 28.1%, COPD 3.1%, asthma 5.2%, CHD 15.6%, CKD 5.2%,	Corticosteroids 82.3%, hydroxychloroquine 97.9%, lopinavir-ritonavir 2.1%, azithromycin 100%,	High for mortality and mechanical ventilation; high for symptom resolution, infection and adverse events Notes: Non-blinded study. Concealment of allocation probably inappropriate.	
Hasan et al ; ⁵¹⁹ peer reviewed; 2021	Patients with severe COVID-19 infection. 82 assigned to melatonin 10 mg a day for 14 days and	Mean age 56.3 ± 7.7, male 72.2%, hypertension 53.2%, diabetes 29.7%, asthma 10.1%, cerebrovascular	NR	High for mortality and mechanical ventilation; high for symptom resolution, infection and adverse events	

	76 assigned to SOC	disease 15.2%		Notes: Non-blinded study. Concealment of allocation probably inappropriate.
MeCOVID trial ; ⁵²⁰ García-García et al; peer reviewed; 2021	Healthcare workers exposed to SARS-COV-2. 151 assigned to melatonin 2 mg a day for 12 weeks and 163 assigned to SOC	Median age 40, male 18.8%, hypertension 3.2%, CHD 0.3%, cancer 2.5%, obesity 0.3%	NR	Some Concerns for mortality and mechanical ventilation; some Concerns for symptom resolution, infection and adverse events Notes: Significant loss to follow up.
Alizadeh et al ; ⁵²¹ peer reviewed; 2021	Patients with critical COVID-19 infection. 33 assigned to melatonin 21 mg a day and 34 assigned to SOC	Mean age 63.5, male 64%	NR	Some Concerns for mortality and mechanical ventilation; some Concerns for symptom resolution, infection and adverse events Notes: Concealment of allocation probably inappropriate.
Fogleman C et al trial ; ⁵²² peer reviewed; 2022	Patients with mild to moderate COVID-19 infection. 32 assigned to melatonin 10 mg a day for 14 days and 34 assigned to SOC	Median age 52, male 44.9%, hypertension 26.5%, diabetes 16.3%	Vaccinated 2%	Low for mortality and mechanical ventilation; low for symptom resolution, infection and adverse events
Ameri et al ; ⁵²³ peer reviewed; 2022	Patients with severe COVID-19 infection. 109 assigned to melatonin 10 mg a day for 7 days and 117 assigned to SOC	Mean age 54.6, male 42.3%, hypertension 26.5%, diabetes 29.2%, asthma 4.9%, CHD 6.2%, cancer 5.3%	Corticosteroids 44.2%	High for mortality and mechanical ventilation; high for symptom resolution, infection and adverse events Notes: Non-blinded study. Concealment of allocation probably

				inappropriate.	
Mahjoub et al. ⁵²⁴ peer reviewed; 2023	Patients with mild to moderate COVID-19 infection. 82 assigned to melatonin 2 mg a day and 82 assigned to SOC	Mean age 35, male 40.8%	NR	High for mortality and mechanical ventilation; High for symptom resolution, infection and adverse events Notes: Concealment of allocation probably inappropriate.	

Mefenamic acid

Uncertainty in potential benefits and harms. Further research is needed.

Study; publication status	Patients and interventions analyzed	Comorbidities	Additional interventions	Risk of bias and study limitations	Interventions effects vs standard of care and GRADE certainty of the evidence
RCT					
MEFECOV-19 trial ⁵²⁵ Guzman-Esquivel et al; peer reviewed; 2021	Patients with mild COVID-19 infection. 19 assigned to mefenamic acid 1500 mg a day for 7 days and 17 assigned to SOC	Mean age 39.5 ± 15.4, male 33.3%, diabetes 5.6%, asthma 2.8%, obesity 47.2%	Corticosteroids 2.8%	Low for mortality and mechanical ventilation; low for symptom resolution, infection and adverse events	<p>Mortality: Very low certainty ⊕○○○</p> <p>Invasive mechanical ventilation: No information</p> <p>Symptom resolution or improvement: No information</p> <p>Symptomatic infection (prophylaxis studies): No information</p> <p>Adverse events: Very low certainty ⊕○○○</p> <p>Hospitalization:</p>

					Very low certainty ⊕○○○
Meplazumab					
Meplazumab may not increase symptom resolution. Its effects on other important outcomes are uncertain. Further research is needed.					
Study; publication status	Patients and interventions analyzed	Comorbidities	Additional interventions	Risk of bias and study limitations	Interventions effects vs standard of care and GRADE certainty of the evidence
RCT					
DEFLECT trial ; ⁵²⁶ Bian et al; peer reviewed; 2023	Patients with severe COVID-19 infection. 126 assigned to meplazumab 0.12 to 0.3 mg/kg once and 41 assigned to SOC	Mean age 48, male 69.6%,	Remdesivir 4.8%, Vaccinated 3.6%	Low for mortality and mechanical ventilation; Low for symptom resolution, infection and adverse events	<p>Mortality: Very low certainty ⊕○○○</p> <p>Invasive mechanical ventilation: No information</p> <p>Symptom resolution or improvement: RR 1.03 (95%CI 0.9 to 1.29); RD 2% (95%CI -10.6% to 17.6%); Low certainty ⊕⊕○○</p> <p>Symptomatic infection (prophylaxis studies): No information</p> <p>Adverse events: Very low certainty ⊕○○○</p> <p>Hospitalization:</p>

					No information
Mesenchymal stem-cells					
Mesenchymal stem cells probably reduces mortality, may increase symptom resolution, and may not increase severe adverse events.					
Study; publication status	Patients and interventions analyzed	Comorbidities	Additional interventions	Risk of bias and study limitations	Interventions effects vs standard of care and GRADE certainty of the evidence
RCT					
Shu et al ; ⁵²⁷ peer-reviewed; 2020	Patients with severe COVID-19 infection. 12 assigned to mesenchymal stem cell 2×10^6 cells/kg one infusion and 29 assigned to standard of care	Median age 61 ± 10 , male 58.5%, hypertension 22%, diabetes 19.5%	Corticosteroids 100%, antibiotics 87.8%, antivirals 100%	High for mortality and invasive mechanical ventilation; high for symptom resolution, infection, and adverse events Notes: Non-blinded study. Concealment of allocation is probably inappropriate.	Mortality: RR 0.78 (95%CI 0.65 to 0.95); RD -3.5% (95%CI -5.6% to -0.8%); Moderate certainty ⊕⊕⊕○ Invasive mechanical ventilation: Very low certainty ⊕○○○
Shi et al ; ⁵²⁸ preprint; 2020	Patients with severe COVID-19. 65 assigned to mesenchymal stem cell three infusions with 4.0×10^7 cells each and 35 assigned to standard of care	Mean age 60.3 ± 8.4 , male 56%, hypertension 27%, diabetes 17%, COPD 2%	Corticosteroids 22%	Low for mortality and mechanical ventilation	Symptom resolution or improvement: RR 1.22 (95%CI 0.95 to 1.58); RD 13.3% (95%CI -3% to 35.1%); Low certainty ⊕⊕○○
Lanzoni et al ; ⁵²⁹ preprint; 2020	Patients with severe to critical COVID-19. 12 assigned to mesenchymal stem cell $100 \pm 20 \times 10^6$	Mean age 58.7 ± 17.5 , male 54.1%, hypertension 66.7%, diabetes 45.8%, coronary heart disease 12.5%, ,	Corticosteroids 90.4%, remdesivir 66.7%, hydroxychloroquine 12.5%, tocilizumab 20.8%,	High for mortality and mechanical ventilation; high for symptom resolution, infection, and adverse events	Symptomatic infection (prophylaxis studies): No information

	UC-MSC twice and 12 assigned to standard of care	cancer 4.2%, obesity 66.6%	convalescent plasma 29.1%	Notes: Concealment of allocation probably inappropriate.	Adverse events: RR 0.98 (95%CI 0.81 to 1.18); RD - 0.2% (95%CI - 1.9% to 1.8%); Low certainty ⊕⊕○○ Hospitalization: No information
Dilogo et al ; ⁵³⁰ peer reviewed; 2021	Patients with critical COVID-19 infection. 20 assigned to mesenchymal stem cell one 100 ml infusion and 20 assigned to SOC	age >60, 45%, male 75%, hypertension 42.5%, diabetes 50%, CHD 25%, CKD 17.5%	NR	Low for mortality and mechanical ventilation; low for symptom resolution, infection, and adverse events	
Zhu et al ; ⁵³¹ peer reviewed; 2021	Patients with severe COVID-19 infection. 29 assigned to mesenchymal stem cell 1 × 10 ⁶ cells per kilogram body weight, once and 29 assigned to SOC	Median age 65, male 37.9%, hypertension 25.8%, diabetes 13.8%, COPD 1.7%, CHD 10.3%, cerebrovascular disease 8.6%	Corticosteroids 67.2%	High for mortality and mechanical ventilation; high for symptom resolution, infection and adverse events Notes: Non-blinded study. Concealment of allocation probably inappropriate.	
Fathi-Kazerooni et al ; ⁵³² peer reviewed; 2021	Patients with severe to critical COVID-19 infection. 14 assigned to mesenchymal stem cell 5 ml a day for 5 days and 15 assigned to SOC	Mean age 50 ± , male 65.5%, hypertension 31%, diabetes 24.1%	Corticosteroids 100%, remdesivir 100%	High for mortality and mechanical ventilation; high for symptom resolution, infection and adverse events Notes: Concealment of allocation probably inappropriate.	
Rebelatto et al ; ⁵³³ peer reviewed; 2021	Patients with critical COVID-19 infection. 11 assigned to mesenchymal stem cell three doses of 5 × 10 ⁵ cells/kg UC-MSCs and 6 assigned to SOC	Mean age 56, male 70.5%, hypertension 52.9%, diabetes 41.2%, COPD 5.9%, CKD 5.9%, obesity 52.9%		Some Concerns for mortality and mechanical ventilation; Some Concerns for symptom resolution, infection and adverse events Notes: Concealment of allocation probably inappropriate.	
DW-MSC trial ; ⁵³⁴ Karyana et al;	Patients with mild COVID-19	Age range 31 to 47, male 66.6%	NR	Low for mortality and mechanical	

peer reviewed; 2021	infection. 6 assigned to mesenchymal stem cell 5.0×10^7 cells to 1.0×10^8 cells and 3 assigned to SOC			ventilation; low for symptom resolution, infection and adverse events
Farkhad et al , ⁵³⁵ preprint; 2022	Patients with severe COVID-19 infection. 10 assigned to mesenchymal stem cell 3 intravenous infusions of UC-MSCs (1×10^6 cells/kg BW per injection) every other day and 10 assigned to SOC	Mean age 61.7, male 65%	NR	High for mortality and mechanical ventilation; high for symptom resolution, infection and adverse events Notes: Non-blinded study. Concealment of allocation probably inappropriate.
Malueka et al , ⁵³⁶ preprint; 2023	Patients with severe COVID-19 infection. 21 assigned to mesenchymal stem cell 1×10^6 cells per kilogram of body weight and 21 assigned to SOC	Mean age 56	NR	Low for mortality and mechanical ventilation; high for symptom resolution, infection and adverse events Notes: Non-blinded study which might have introduced bias to symptoms and adverse events outcomes results.
STROMA-CoV-2 trial , ⁵³⁷ Monsel et al; peer reviewed; 2023	Patients with severe to critical COVID-19 infection. 21 assigned to mesenchymal stem cell three intravenous infusions of 10^6 UC-MSCs/kg and 24 assigned to SOC	Mean age 63, male 82.2%, hypertension 70%, COPD 2.3%, CHD 13.3%, cerebrovascular disease 10%, immunosuppressive therapy 0%, cancer 0%	Corticosteroids 77.3%	Low for mortality and mechanical ventilation; Low for symptom resolution, infection and adverse events
REALIST trial , ⁵³⁸ Gorman et al; peer reviewed;	Patients with critical COVID-19 infection. 30	Mean age 58.4 ± 10.8 , male 74.6%	NR	Low for mortality and mechanical ventilation; Low for

2023	assigned to mesenchymal stem cell 200 ml containing 400 x10 ⁶ cells and 29 assigned to SOC			symptom resolution, infection and adverse events	
Bowdish et al. ⁵³⁹ peer reviewed; 2023	Patients with critical COVID-19 infection. 112 assigned to mesenchymal stem cell two infusions of 2 x 10 ⁶ MSC/kg and 110 assigned to SOC	Mean age 61, male 69.4%, hypertension 59%, diabetes 40.7%, COPD 15.3%, CKD 12.5%, cancer 10.7%,	Corticosteroids 84.7%, remdesivir 67.6%, tocilizumab 5%, plasma 24.8%;	Low for mortality and mechanical ventilation; Low for symptom resolution, infection and adverse events	
Zerrabi et al. ⁵⁴⁰ peer reviewed; 2023	Patients with severe COVID-19 infection. 19 assigned to mesenchymal stem cell 100 x 10 ⁶ +/- extracellular vesicles once and 24 assigned to SOC	Mean age 49, male 72%	Corticosteroids 76.7%, remdesivir 18.6%	High for mortality and mechanical ventilation; High for symptom resolution, infection and adverse events Notes: Non-blinded study. Concealment of allocation probably inappropriate.	
Lightner et al. ⁵⁴¹ peer reviewed; 2023	Patients with severe COVID-19 infection. 68 assigned to mesenchymal stem cell 1.2 and 0.9 trillion EV particles one to two doses and 34 assigned to SOC	Mean age 59.1, male 65.7%	Corticosteroids 76.5%, remdesivir 60.8%, convalescent plasma 25.5%;	Low for mortality and mechanical ventilation; Low for symptom resolution, infection and adverse events	
Soetjahjo et al. ⁵⁴² peer reviewed; 2023	Patients with severe COVID-19 infection. 21 assigned to mesenchymal stem cell 1 x 10 ⁶ cells once and 21 assigned to SOC	Mean age 56, male 52.4%, hypertension 45.2%, diabetes 40.5%, COPD 2.4%, CKD 7.1%, cerebrovascular disease 4.8%,	NR	Low for mortality and mechanical ventilation; Low for symptom resolution, infection and adverse events	

Metformin

Metformin may not reduce hospitalizations. Further research is needed.

Study; publication status	Patients and interventions analyzed	Comorbidities	Additional interventions	Risk of bias and study limitations	Interventions effects vs standard of care and GRADE certainty of the evidence
RCT					
TOGETHER 2 trial ; ⁵⁴³ Reis et al; peer reviewed; 2022	Patients with mild to moderate COVID-19 infection. 215 assigned to MTF 1500 mg a day and 203 assigned to SOC	Median age 52, male 42.8%, hypertension 40%, diabetes 14.6%, COPD 1.2%, asthma 8.1%, CHD 3%, CKD 0.5%	NR	Low for mortality and mechanical ventilation; low for symptom resolution, infection and adverse events	Mortality: Very low certainty ⊕○○○ Invasive mechanical ventilation: No information
DMMETCOV19-2 trial ; ⁵⁴⁴ Ventura-López et al; peer reviewed; 2022	Patients with moderate to severe COVID-19 infection. 10 assigned to metformin 1240 mg a day for 14 days and 10 assigned to SOC	Mean age 47.5, male 85%, hypertension 20%, diabetes 20%, COPD 10%,	NR	Low for mortality and mechanical ventilation; Low for symptom resolution, infection and adverse events	Symptom resolution or improvement: No information Symptomatic infection (prophylaxis studies): No information
COVID-OUT trial ; ³¹⁹ Bramante et al; peer reviewed; 2022	Patients with mild to moderate COVID-19 infection. 663 assigned to metformin 1500 mg a day for 14 days and 398 assigned to SOC	Median age 45.5, male 44%, hypertension 26.7%, diabetes 2%, obesity 48.8%	Corticosteroids 1.5%, monoclonal antibodies 4.2%; Vaccinated 52.2%	Low for mortality and mechanical ventilation; low for symptom resolution, infection and adverse events	Adverse events: Very low certainty ⊕○○○ Hospitalization: RR 0.92 (95%CI 0.61 to 1.37); RD - 0.4% (95%CI - 1.9% to 1.8%); Low certainty ⊕⊕○○
Methylene blue Uncertainty in potential benefits and harms. Further research is needed.					
Study; publication status	Patients and interventions analyzed	Comorbidities	Additional interventions	Risk of bias and study limitations	Interventions effects vs standard of care and GRADE certainty of the evidence
RCT					
Hamidi-Alamdari	Patients with	Mean age 54 ± 13,	Corticosteroids	High for mortality and	Mortality: No

et al. ⁵⁴⁵ peer reviewed; 2021	severe to critical COVID-19 infection. 40 assigned to methylene blue 1 mg/kg every 12 to 8 h for 14 days and 40 assigned to SOC	male 52.5%, hypertension 17.5%, diabetes 10%	87.5%, azithromycin 92.5%,	mechanical ventilation; high for symptom resolution, infection, and adverse events Notes: Non-blinded study. Concealment of allocation is probably inappropriate.	information Invasive mechanical ventilation: No information Symptom resolution or improvement: No information Symptomatic infection (prophylaxis studies): No information Adverse events: No information Hospitalization: No information
---	---	--	----------------------------	--	--

Metisoprinol

Uncertainty in potential benefits and harms. Further research is needed.

Study; publication status	Patients and interventions analyzed	Comorbidities	Additional interventions	Risk of bias and study limitations	Interventions effects vs standard of care and GRADE certainty of the evidence
RCT					
Borges et al. ⁵⁴⁶	Patients with mild	Mean age 33.2 ± 16,	NR	High for mortality and	Mortality: No

peer reviewed; 2020	to moderate COVID-19. 30 assigned to metisoprinol 1500 mg/kg/day for 14 days and 30 assigned to SOC	male 53.3%, COPD 10%, CKD 16.6%, cancer 3.3%		mechanical ventilation; High for symptom resolution, infection, and adverse events Notes: Non-blinded study. Concealment of allocation is probably inappropriate.	information Invasive mechanical ventilation: No information Symptom resolution or improvement: No information Symptomatic infection (prophylaxis studies): No information Adverse events: No information Hospitalization: No information
------------------------	---	--	--	--	---

Metoprolol

Uncertainty in potential benefits and harms. Further research is needed.

Study; publication status	Patients and interventions analyzed	Comorbidities	Additional interventions	Risk of bias and study limitations	Interventions effects vs standard of care and GRADE certainty of the evidence
RCT					
MADRID-COVID trial ; ⁵⁴⁷ Clemente-	Patients with critical COVID-19 infection. 12	Median age 60 ± 14.2, male 65%, hypertension 30%,	Corticosteroids 100%,	Low for mortality and mechanical ventilation; high for	Mortality: Very low certainty ⊕○○○

Moragón et al; peer reviewed; 2021	assigned to metoprolol 15 mg a day for 3 days and 8 assigned to SOC	diabetes 10%		symptom resolution, infection and adverse events Notes: Non-blinded study which might have introduced bias to symptoms and adverse events outcomes results.	Invasive mechanical ventilation: No information Symptom resolution or improvement: No information Symptomatic infection (prophylaxis studies): No information Adverse events: No information Hospitalization: No information
------------------------------------	---	--------------	--	--	---

Metronidazole

Uncertainty in potential benefits and harms. Further research is needed.

Study; publication status	Patients and interventions analyzed	Comorbidities	Additional interventions	Risk of bias and study limitations	Interventions effects vs standard of care and GRADE certainty of the evidence
RCT					
Kazempour et al ; ⁵⁴⁸ peer reviewed; 2021	Patients with moderate COVID-19 infection. 20 assigned to metronidazole 1 g a day for 7 days and	Mean age 63 ± 16.3, male 59.1%, hypertension 47.7%, diabetes 18.2%, COPD 6.8%, asthma %, CHD 4.5%	Hydroxychloroquine 59%, lopinavir-ritonavir 43.2%	High for mortality and mechanical ventilation; high for symptom resolution, infection and adverse events	Mortality: No information Invasive mechanical ventilation: No

	24 assigned to SOC			Notes: Non-blinded study. Concealment of allocation probably inappropriate.	<p>information</p> <p>Symptom resolution or improvement: Very low certainty ⊕○○○</p> <p>Symptomatic infection (prophylaxis studies): No information</p> <p>Adverse events: No information</p> <p>Hospitalization: No information</p>
--	--------------------	--	--	---	--

Molnupiravir

Molnupiravir probably has no important effect on hospitalizations and may not have an important effect in the risk of infection in exposed individuals, but probably improves time to symptom resolution in patients with recent onset mild to moderate disease, it may not increase severe adverse events. The observed reduction on hospitalizations would probably be considered important in patients with very high hospitalization risk (>10%).

Study; publication status	Patients and interventions analyzed	Comorbidities	Additional interventions	Risk of bias and study limitations	Interventions effects vs standard of care and GRADE certainty of the evidence
RCT					
Painter et al. ⁵⁴⁹ Preprint; 2020	Healthy volunteers. 64 assigned to molnupiravir 80 to 1600 mg twice a	Mean age 39.6 ± 39, male 82.8%,	NR	Low for adverse events	Mortality: RR 0.43 (95%CI 0.14 to 1.32); RD -9.1% (95%CI -13.7% to

	day for 5.5 days				5.1%); Very low certainty ⊕○○○
AGILE trial , ⁵⁵⁰ Khoo et al; preprint; 2021	Patients with mild to moderate COVID-19 infection. 12 assigned to molnupiravir 600-1600 mg a day and 6 assigned to SOC	Median age 56 ± 58, male 27.8%	NR	Low for mortality and mechanical ventilation; high for symptom resolution, infection, and adverse events Notes: Non-blinded study which might have introduced bias to symptoms and adverse events outcomes results.	Invasive mechanical ventilation: RR 0.36 (95%CI 0.11 to 1.12); RD -11.1% (95%CI -15.4% to -2.1%); Very low certainty ⊕○○○ Symptom resolution or improvement: RR 1.17 (95%CI 1.1 to 1.3); RD 39.4% (95%CI 12.1% to 39.4%); Moderate certainty ⊕⊕⊕○
Fischer et al , ⁵⁵¹ peer reviewed; 2021	Patients with mild to moderate COVID-19 infection. 140 assigned to molnupiravir 200 to 800 mg twice a day for 5 days and 62 assigned to SOC	Age >65 6%±, male 48.6%	NR	Low for mortality and mechanical ventilation; low for symptom resolution, infection, and adverse events	Symptomatic infection (prophylaxis studies): RR 0.76 (95%CI 0.58 to 1); RD -4.2% (95%CI -7.4% to 0%); Low certainty ⊕⊕○○
MOVE-OUT trial ; Bernal et al ; peer reviewed; 2021	Patients with mild to moderate COVID-19 infection. 709 assigned to molnupiravir 1600 mg a day for 5 days and 699 assigned to SOC	Median age 43, male 48.7%, diabetes 15.9%, COPD 4%, asthma %, CHD 11.7%, CKD 5.9%, cancer 2%, obesity 73.7%	NR	Low for mortality and mechanical ventilation; low for symptom resolution, infection and adverse events	Adverse events: RR 0.94 (95%CI 0.64 to 1.36); RD -0.6% (95%CI -3.7% to 3.7%); Low certainty ⊕⊕○○
HCR/III/MOLCO V/04/2021-01 trial ; Hetero et al; other; 2021	Patients with mild COVID-19 infection. 608 assigned to molnupiravir 1600 mg a day for 5 days and 610 assigned to SOC	Male 68.6%	NR	Not assessed	Hospitalization: RR 0.66 (95%CI 0.43 to 1.01); RD -1.6% (95%CI -2.7% to 0%); Moderate certainty ⊕⊕⊕○
CR216-21 trial , ⁵⁵³ Tippabhotla et al; preprint; 2021	Patients with mild COVID-19 infection. 610 assigned to	Mean age 36.5 ± 11, male 61.6%	NR	High for mortality and mechanical ventilation; high for symptom resolution,	

	molnupiravir 800 mg a day for 5 days and 610 assigned to SOC			infection and adverse events Notes: Non-blinded study. Concealment of allocation probably inappropriate.
Zou et al ; ⁵⁵⁴ peer reviewed; 2022	Patients with mild to moderate COVID-19 infection. 76 assigned to molnupiravir 1600 mg a day for 5 days and 31 assigned to SOC	Median age 39.8 ± , male 55.5%	Vaccinated 91.7%	High for mortality and mechanical ventilation; high for symptom resolution, infection and adverse events Notes: Non-blinded study. Concealment of allocation probably inappropriate.
AGILE trial ; ⁵⁵⁵ Khoo et al; peer reviewed; 2022	Patients with mild to moderate COVID-19 infection. 90 assigned to molnupiravir 1600 mg a day for 5 days and 90 assigned to SOC	Mean age 42.5 ± , male 42.8%	Vaccinated 50%	Low for mortality and mechanical ventilation; low for symptom resolution, infection and adverse events
MOVE-IN trial ; ⁵⁵⁶ Ariibas et al; peer reviewed; 2022	Patients with moderate to severe COVID-19 infection. 226 assigned to molnupiravir 400 to 1600 mg a day for 5 days and 78 assigned to SOC	Mean age 57, male 66.6%	Corticosteroids 67.1%, remdesivir 23.7%; Vaccinated 0%	Low for mortality and mechanical ventilation; low for symptom resolution, infection and adverse events
MOVE-OUT - ph2 trial ; ⁵⁵⁷ Caraco et al; peer reviewed; 2022	Patients with mild COVID-19 infection. 228 assigned to molnupiravir 400 to 1600 mg a day for 5 days and 74 assigned to SOC	Mean age 52.6, male 49.2%, diabetes 16.6%, COPD 3.6%, asthma %, CHD 8.3%, CKD 2.3%, immunosuppression 0%, cancer 1%, obesity 48.7%	NR	Low for mortality and mechanical ventilation; Low for symptom resolution, infection and adverse events Notes:

<p>PANORAMIC-Molnu trial;⁵⁵⁸ Butler et al; peer reviewed; 2022</p>	<p>Patients with mild COVID-19 infection. 12529 assigned to molnupiravir 1600 mg a day for 5 days and 12525 assigned to SOC</p>	<p>Mean age 56.6 ± 12.6, male 41%, hypertension 22%, diabetes 12%, CHD 8%, CKD 2%, obesity 15%</p>	<p>Vaccinated 99%</p>	<p>Low for mortality and mechanical ventilation; low for symptom resolution, infection and adverse events</p>	
<p>MOVE-AHEAD trial;⁵⁵⁹ Alpizar et al; peer reviewed; 2023</p>	<p>Patients exposed to SARS-COV-3 infection. 763 assigned to molnupiravir 1600 mg a day for 5 days and 764 assigned to SOC</p>	<p>Mean age 40 ± 15.5, male 46%</p>	<p>Vaccinated 0%</p>	<p>Low for mortality and mechanical ventilation; Low for symptom resolution, infection and adverse events</p>	
<p>PLATCOV trial;⁵⁶⁰ Schilling et al; peer reviewed; 2023</p>	<p>Patients with mild to moderate COVID-19 infection. 65 assigned to molnupiravir 1600 mg a day for 5 days and 84 assigned to SOC</p>	<p>Mean age 29, male 36.8%,</p>	<p>Vaccinated 100%</p>	<p>Low for mortality and mechanical ventilation; High for symptom resolution, infection and adverse events</p> <p>Notes: Non-blinded study which might have introduced bias to symptoms and adverse events outcomes results.</p>	

Montelukast

Uncertainty in potential benefits and harms. Further research is needed.

Study; publication status	Patients and interventions analyzed	Comorbidities	Additional interventions	Risk of bias and study limitations	Interventions effects vs standard of care and GRADE certainty of the evidence
RCT					
Kerget et al. ⁵⁶¹ peer reviewed; 2021	Patients with moderate COVID-19 infection. 120 assigned to montelukast 10 to 20 mg a day and 60 assigned to SOC	Mean age 54.6 ± 15.3, male 42.2%, hypertension 30%, diabetes 19%, asthma 1.7%, CHD 1.1%	NR	High for mortality and mechanical ventilation; High for symptom resolution, infection and adverse events Notes: Non-blinded study. Concealment of allocation probably inappropriate.	<p>Mortality: Very low certainty ⊕○○○</p> <p>Invasive mechanical ventilation: No information</p> <p>Symptom resolution or improvement: No information</p> <p>Symptomatic infection (prophylaxis studies): No information</p> <p>Adverse events: No information</p> <p>Hospitalization: No information</p>

Mouthwash

Mouthwash may improve time to symptom resolution. Uncertainty in potential benefits and harms on other outcomes. Further research is needed.

Study; publication status	Patients and interventions analyzed	Comorbidities	Additional interventions	Risk of bias and study limitations	Interventions effects vs standard of care and GRADE certainty of the evidence
RCT					
Mukhtar et al ; ⁵⁶² preprint ; 2020	Patients with mild to critical COVID-19. 46 assigned to mouthwash with hydrogen peroxide 2% and chlorhexidine gluconate mixed solution three times a day and 46 assigned to standard of care	Mean age 49, male 78.2%, hypertension 37%, diabetes 41.3%, coronary heart disease 6.5%, chronic kidney disease 12%, c obesity 31.5%	Corticosteroids 53.2%, remdesivir 26%, hydroxychloroquine 21.7%, lopinavir-ritonavir 54.3%, azithromycin 57.6%, convalescent plasma 13%	High for mortality and mechanical ventilation; high for symptom resolution, infection, and adverse events Notes: Non-blinded study. Concealment of allocation is probably inappropriate.	Mortality: Very low certainty ⊕○○○ Invasive mechanical ventilation: Very low certainty ⊕○○○ Symptom resolution or improvement: RR 1.36 (95%CI 1.04 to 1.78); RD 21.8% (95%CI 2.4% to 47.3%); Low certainty ⊕⊕○○
GARGLES trial ; ⁵⁶³ Mohamed et al; preprint; 2020	Patients with COVID-19. 10 assigned to mouthwash with povidone iodine or essential oils 3 times a day and 10 assigned to mouthwash with water or no mouthwash	Median age 28.9, male 80%	NR	High for mortality and mechanical ventilation; high for symptom resolution, infection, and adverse events Notes: Non-blinded study. Concealment of allocation is probably inappropriate.	Symptomatic infection (prophylaxis studies): No information
KILLER trial ; ⁵⁶⁴ Guenezan et al; peer reviewed; 2020	Patients with mild COVID-19. 12 assigned to mouthwash with 25 ml of 1% povidone iodine and 12 assigned to SOC	Mean age 45 ± 23, male 33%, hypertension 12.5%, diabetes 4%,	NR	High for mortality and mechanical ventilation; High for symptom resolution, infection, and adverse events Notes: Non-blinded study. Concealment of allocation is probably inappropriate.	Adverse events: No information Hospitalization: No information
Elzein et al ; ⁵⁶⁵ preprint; 2021	Patients with mild to severe COVID-19 infection. 52 assigned to	Mean age 45.3 ± 16.7, male 40.9%	NR	High for mortality and mechanical ventilation; High for symptom resolution,	

	mouthwash with povidone or chlorhexidine and 9 assigned to SOC			infection, and adverse events Notes: Non-blinded study. Concealment of allocation is probably inappropriate.
Santos et al ; ⁵⁶⁶ preprint; 2021	Patients with mild to moderate COVID-19 infection. 20 assigned to mouthwash with anionic iron tetracarboxyphthalocyanine derivative 5 times a day and 21 assigned to SOC	Mean age 53.7 ± 44.5, male 63%	NR	Low for mortality and mechanical ventilation; Low for symptom resolution, infection, and adverse events
BBCovid trial ; ⁵⁶⁷ Carrouel et al; preprint; 2021	Patients with mild COVID-19 infection. 76 assigned to mouthwash with β-cyclodextrin-citrox three times a day and 78 assigned to SOC	Mean age 43.8 ± 15.5, male 45.7%,	NR	Low for mortality and mechanical ventilation; Low for symptom resolution, infection, and adverse events
Huang et al ; ⁵⁶⁸ peer reviewed; 2021	Patients with moderate to critical COVID-19 infection. 66 assigned to mouthwash chlorhexidine 0.12% 15 ml twice a day for 4 days and 55 assigned to SOC	Median age 62 ± 66, male 58%	Corticosteroids 100%, remdesivir 100%,	High for mortality and mechanical ventilation; High for symptom resolution, infection, and adverse events Notes: Non-blinded study. Concealment of allocation is probably inappropriate.
Eduardo et al ; ⁵⁶⁹ peer reviewed; 2021	Patients with moderate to severe COVID-19 infection. 34 assigned to mouthwash	Mean age 54.7, male 74.4%, hypertension 30.2%, diabetes 23.2%, COPD 11.6%, CHD 18.6%, CKD 11.6%, obesity	NR	Low for mortality and mechanical ventilation; low for symptom resolution, infection, and adverse events

	cetylpyridinium chloride, zinc, chlorhexidine, hydrogen peroxide and 9 assigned to SOC	13.9%			
Di-Domênico et al ; ⁵⁷⁰ peer reviewed; 2021	Patients with mild to moderate COVID-19 infection. 63 assigned to mouthwash with hydrogen peroxide 1% three time a day and nasal wash with hydrogen peroxide 0.5% and 43 assigned to SOC	Age >60 17%, male 39.6%, hypertension 22.6%, diabetes 11.3%, COPD 5.7%, CHD 3.8%	NR		High for mortality and mechanical ventilation; high for symptom resolution, infection and adverse events Notes: Significant number of patients excluded post-randomization resulting in potential imbalances in baseline risks
ACPREGCOV trial ; ⁵⁷¹ Damião Costa et al; peer reviewed; 2021	Patients with mild COVID-19 infection. 50 assigned to mouthwash 15 mL of 0.12% chlorhexidine gluconate and 50 assigned to SOC	Mean age 39 ± 12, male 50%, hypertension 17%, diabetes 4%, obesity 25%	NR		Low for mortality and mechanical ventilation; low for symptom resolution, infection and adverse events
BUCOSARS trial ; ⁵⁷² Ferrer et al; peer reviewed; 2021	Patients with moderate to severe COVID-19 infection. 54 assigned to mouthwash with povidone-iodine, hydrogen peroxide, cetylpyridinium chloride or chlorhexidine and 13 assigned to SOC	Mean age 54 - 55 ± , male 67%	NR		Low for mortality and mechanical ventilation; low for symptom resolution, infection and adverse events
Poleti ML et al trial ; ⁵⁷³ Poleti et al; ; 2021	Patients with mild COVID-19 infection. 59 assigned to mouthwash with	Mean age 34 ± 21, male 38%	NR		High for mortality and mechanical ventilation; high for symptom resolution, infection and adverse

	antimicrobial phthalocyanine derivative and 75 assigned to SOC			events Notes: Significant loss to follow-up.	
Alemany et al ; ⁵⁷⁴ peer reviewed; 2022	Patients with mild COVID-19 infection. 60 assigned to mouthwash with 0.07% cetylpyridinium and 58 assigned to SOC	Mean age 46, male 41.5%	NR	Low for mortality and mechanical ventilation; low for symptom resolution, infection and adverse events Notes:	
Barrueco et al ; ⁵⁷⁵ peer reviewed; 2022	Patients with mild to moderate COVID-19 infection. 35 assigned to mouthwash with povidone-iodine 2%, hydrogen peroxide 1%, cetylpyridinium chloride 0.07% or chlorhexidine 0.12% and 10 assigned to SOC	Mean age 62.4 ± , male 54.5%,	NR	Low for mortality and mechanical ventilation; low for symptom resolution, infection and adverse events	
Bonn et al ; ⁵⁷⁶ peer reviewed; 2023	Patients with mild COVID-19 infection. 31 assigned to Mouthwash 0.05% CPC and 0.05%	Mean age 29 ± , male 50.8%	Vaccinated 85.9%	Low for mortality and mechanical ventilation; Low for symptom resolution, infection and adverse events	

	CHX once and 30 assigned to SOC				
Adl et al. , ⁵⁷⁷ peer reviewed; 2023	Patients with mild to moderate COVID-19 infection. 38 assigned to Mouthwash povidone iodine and 15 assigned to SOC	NR	NR	High for mortality and mechanical ventilation; High for symptom resolution, infection and adverse events Notes: Non-blinded study. Concealment of allocation probably inappropriate.	
Mupadolimab Uncertainty in potential benefits and harms. Further research is needed.					
Study; publication status	Patients and interventions analyzed	Comorbidities	Additional interventions	Risk of bias and study limitations	Interventions effects vs standard of care and GRADE certainty of the evidence
RCT					
Miller et al. , ⁵⁷⁸ preprint; 2021	Patients with moderate to severe COVID-19 infection. 29 assigned to mupadolimab 1-2 mg/kg and 11 assigned to SOC	Median age 55, male 57.5%, any comorbidities 45%	NR	High for mortality and mechanical ventilation; high for symptom resolution, infection and adverse events Notes: Concealment of allocation probably inappropriate.	Mortality: No information Invasive mechanical ventilation: No information Symptom resolution or improvement: No information Symptomatic infection (prophylaxis studies): No information Adverse events: Very low certainty ⊕○○○

Mycobacterium w					
Uncertainty in potential benefits and harms. Further research is needed.					
Study; publication status	Patients and interventions analyzed	Comorbidities	Additional interventions	Risk of bias and study limitations	Interventions effects vs standard of care and GRADE certainty of the evidence
RCT					
ARMY-1 trial ; ⁵⁷⁹ Sehgal et al; peer reviewed; 2021	Patients with severe to critical COVID-19 infection. 22 assigned to Mycobacterium w 0.3 ml SC once a day for 3 days and 20 assigned to SOC	Mean age 56 ± 15, male 69%, hypertension 31%, diabetes 33.3%, COPD 4.8%, asthma 4.8%	Corticosteroids 100%, hydroxychloroquine 26.2%, tocilizumab 12%, convalescent plasma 7%	Low for mortality and mechanical ventilation; low for symptom resolution, infection, and adverse events	<p>Mortality: Very low certainty ⊕○○○</p> <p>Invasive mechanical ventilation: No information</p> <p>Symptom resolution or improvement: No information</p> <p>Symptomatic infection (prophylaxis studies): No information</p> <p>Adverse events: No information</p> <p>Hospitalization: No information</p>

<h2 style="text-align: center;">N-acetylcysteine</h2> <p style="text-align: center;">Uncertainty in potential benefits and harms. Further research is needed.</p>					
Study; publication status	Patients and interventions analyzed	Comorbidities	Additional interventions	Risk of bias and study limitations	Interventions effects vs standard of care and GRADE certainty of the evidence
RCT					
de Alencar et al ; ⁵⁸⁰ peer-reviewed; 2020	Patients with severe COVID-19. 68 assigned to NAC 21 g once and 67 assigned to standard of care	Mean age 58.5 ± 22.5, male 59.2%, hypertension 46.6%, diabetes 37.7%, cancer 12.6%,	NR	Low for mortality and invasive mechanical ventilation; low for symptom resolution, infection, and adverse events	<p>Mortality: Very low certainty ⊕○○○</p> <p>Invasive mechanical ventilation: Very low certainty ⊕○○○</p>
Gaynitdinova et al ; ⁵⁸¹ peer reviewed; 2021	Patients with severe to critical COVID-19 infection. 24 assigned to NAC 1200-1500 mg once and 22 assigned to SOC	Mean age 57.9 ± 12.7	NR	<p>High for mortality and mechanical ventilation; High for symptom resolution, infection, and adverse events</p> <p>Notes: Non-blinded study. Concealment of allocation is probably inappropriate.</p>	<p>Symptom resolution or improvement: No information</p> <p>Symptomatic infection (prophylaxis studies): No information</p>
Taher et al ; ⁵⁸² peer reviewed; 2021	Patients with mild to moderate COVID-19	Mean age 57.6 ± 18.7, male 58.7%, diabetes 23.9%,	Corticosteroids 69.6%, hydroxychloroquine	High for mortality and mechanical ventilation; high for	<p>Adverse events: Very low certainty ⊕○○○</p>

	infection. 47 assigned to NAC 40 mg/kg a day for 3 days and 45 assigned to SOC	COPD 15.2%, asthma %, CHD 28.2%,	90.2%, azithromycin 51.1%,	symptom resolution, infection, and adverse events Notes: Concealment of allocation probably inappropriate.	Hospitalization: No information
--	--	----------------------------------	----------------------------	---	---

N-acetylcysteine (inhaled)

Uncertainty in potential benefits and harms. Further research is needed.

Study; publication status	Patients and interventions analyzed	Comorbidities	Additional interventions	Risk of bias and study limitations	Interventions effects vs standard of care and GRADE certainty of the evidence
---------------------------	-------------------------------------	---------------	--------------------------	------------------------------------	---

RCT

Delic et al ; ¹⁴¹ peer reviewed; 2022	Patients with critical COVID-19 infection. 39 assigned to N-acetylcysteine (inhaled) twice a day and 52 assigned to SOC	Mean age 68.3, male 74.8%, hypertension 61.5%, diabetes 27.5%, COPD %, asthma %, CHD 7.7%, CKD %, cerebrovascular disease 4.4%	Corticosteroids 100%	High for mortality and mechanical ventilation; high for symptom resolution, infection and adverse events Notes: Non-blinded study. Concealment of allocation probably inappropriate.	Mortality: Very low certainty ⊕○○○ Invasive mechanical ventilation: No information Symptom resolution or improvement: No information
Panahi et al ; ⁵⁸³ peer reviewed; 2022	Patients with moderate to severe COVID-19 infection. 125 assigned to N-acetylcysteine (inhaled) two 200 µg puffs a day and 125 assigned to SOC	Mean age 55.1 ± 16.1, male 55.2%, hypertension 25.2%, diabetes 19.6%, COPD 1.6%, asthma 3.2%, CKD 8.1%, cancer 2.3%	NR	High for mortality and mechanical ventilation; High for symptom resolution, infection and adverse events Notes: Non-blinded study. Concealment of allocation probably inappropriate.	Symptomatic infection (prophylaxis studies): No information Adverse events: No information Hospitalization:

					No information
Nafamostat mesylate Uncertainty in potential benefits and harms. Further research is needed.					
Study; publication status	Patients and interventions analyzed	Comorbidities	Additional interventions	Risk of bias and study limitations	Interventions effects vs standard of care and GRADE certainty of the evidence
RCT					
DEFINE trial ; ⁵⁸⁴ Quinn et al; preprint; 2021	Patients with moderate to severe COVID-19 infection. 21 assigned to nafamostat 0.2 mg/kr/hr for 7 days and 21 assigned to SOC	Mean age 63.6, male 59.5%, hypertension 38.1%, diabetes 21.4%, COPD %, asthma 9.5%, CHD 14.3%, CKD 4.8%, immunosuppression 7.1%, cancer 9.5%	NR	Low for mortality and mechanical ventilation; high for symptom resolution, infection and adverse events Notes: Non-blinded study which might have introduced bias to symptoms and adverse events outcomes results.	Mortality: Very low certainty ⊕○○○ Invasive mechanical ventilation: No information Symptom resolution or improvement: No information
Okugawa et al ; ⁵⁸⁵ peer reviewed; 2023	Patients with mild COVID-19 infection. 19 assigned to nafamostat 0.1 to 0.2/mg/kg/hs and 10 assigned to SOC	Mean age 39, male 69%, hypertension %, diabetes 13.8%, cancer 0%, obesity 5.1%	Vaccinated 82.7%	High for mortality and mechanical ventilation; High for symptom resolution, infection and adverse events Notes: Non-blinded study. Concealment of allocation probably	Symptomatic infection (prophylaxis studies): No information Adverse events: Very low certainty ⊕○○○

				inappropriate.	Hospitalization: No information
RACONA trial ; ⁵⁸⁶ Seccia et al; peer reviewed; 2023	Patients with moderate to severe COVID-19 infection. 7 assigned to nafamostat 0.1 mg/kg for 7 days and 7 assigned to SOC	Median age 62 ± , male 71%	NR	Low for mortality and mechanical ventilation; Low for symptom resolution, infection and adverse events	

Namilumab

Uncertainty in potential benefits and harms. Further research is needed.

Study; publication status	Patients and interventions analyzed	Comorbidities	Additional interventions	Risk of bias and study limitations	Interventions effects vs standard of care and GRADE certainty of the evidence
---------------------------	-------------------------------------	---------------	--------------------------	------------------------------------	---

RCT

CATALYST trial ; ⁴¹⁴ Fisher et al; preprint; 2021	Patients with moderate to critical COVID-19 infection. 55 assigned to namilumab and 54 assigned to SOC	Median age 62.8 ± 18, male 68.5%	Corticosteroids 90.7%, remdesivir 53.7%	High for mortality and mechanical ventilation; high for symptom resolution, infection, and adverse events Notes: Non-blinded study. Concealment of allocation is probably inappropriate.	Mortality: Very low certainty ⊕○○○ Invasive mechanical ventilation: No information Symptom resolution or improvement: Very low certainty ⊕○○○ Symptomatic infection (prophylaxis studies): No information Adverse events:
--	--	----------------------------------	---	---	--

					Very low certainty ⊕○○○ Hospitalization: No information
Nano-curcumin Uncertainty in potential benefits and harms. Further research is needed.					
Study; publication status	Patients and interventions analyzed	Comorbidities	Additional interventions	Risk of bias and study limitations	Interventions effects vs standard of care and GRADE certainty of the evidence
RCT					
Hassaniyazad et al. ⁵⁸⁷ peer reviewed; 2021	Patients with mild to severe COVID-19 infection. 20 assigned to nano-curcumin 160 mg a day for 14 days and 20 assigned to SOC	Mean age 48.5 ± 10.9, male 55%	Corticosteroids 87.5%, hydroxychloroquine 45%, lopinavir-ritonavir 52.5%,	High for mortality and mechanical ventilation; high for symptom resolution, infection and adverse events Notes: Concealment of allocation probably inappropriate.	Mortality: No information Invasive mechanical ventilation: No information Symptom resolution or improvement: No information
Sadeghizadeh et al. ⁵⁸⁸ peer reviewed; 2023	Patients with moderate to severe COVID-19 infection. 21 assigned to nano-curcumin 140 mg a day for 14 days and 21 assigned to SOC	Median age 53.5 ± , male 66.6%, hypertension 16.6%, diabetes 16.6%, COPD 2.4%, asthma %, CHD 2.4%, CKD %, cerebrovascular disease %, immunosuppressive therapy %, cancer %, obesity %	Corticosteroids %, remdesivir %, hydroxychloroquine %, lopinavir-ritonavir %, tocilizumab %, azithromycin %, convalescent plasma %; Vaccinated %	High for mortality and mechanical ventilation; High for symptom resolution, infection and adverse events Notes: Concealment of allocation probably inappropriate.	Symptomatic infection (prophylaxis studies): No information Adverse events: Very low certainty ⊕○○○

					Hospitalization: No information
Ahmadi et al ; ⁵⁸⁹ peer reviewed; 2023	Patients with moderate to severe COVID-19 infection. 29 assigned to nano-curcumin 160 mg a day for 14 days and 39 assigned to SOC	Mean age 54, male 51.5%, hypertension 25%, diabetes 25%, CHD 14.7%,	NR	High for mortality and mechanical ventilation; High for symptom resolution, infection and adverse events Notes: Concealment of allocation probably inappropriate.	
Nangibotide					
Nangibotide may reduce mortality. However, certainty of the evidence was low. Further research is needed.					
Study; publication status	Patients and interventions analyzed	Comorbidities	Additional interventions	Risk of bias and study limitations	Interventions effects vs standard of care and GRADE certainty of the evidence
RCT					
ESSENTIAL trial ; ⁵⁹⁰ Francois et al; peer reviewed; 2023	Patients with severe to critical COVID-19 infection. 119 assigned to nangibotide 1mg/kg/h continuous infusion for 5 days and 100 assigned to SOC	Mean age 62, male 20.1%	Corticosteroids 68%, tocilizumab 15.5%, Vaccinated 18.7%	Low for mortality and mechanical ventilation; Low for symptom resolution, infection and adverse events	Mortality: RR 0.57 (95%CI 0.33 to 1); RD -6.9% (95%CI -10.8% to 0%); Low certainty ⊕⊕○○ Invasive mechanical ventilation: No information

					<p>Symptom resolution or improvement: Very low certainty ⊕○○○</p> <p>Symptomatic infection (prophylaxis studies): No information</p> <p>Adverse events: No information</p> <p>Hospitalization: No information</p>
<p>Nasal hypertonic saline Uncertainty in potential benefits and harms. Further research is needed.</p>					
Study; publication status	Patients and interventions analyzed	Comorbidities	Additional interventions	Risk of bias and study limitations	Interventions effects vs standard of care and GRADE certainty of the evidence
RCT					
Kimura et al , ⁵⁹¹ peer-reviewed; 2020	Patients with mild to moderate COVID-19. 14 assigned to nasal hypertonic saline 250 cc twice daily, 14 assigned to nasal hypertonic saline plus surfactant and 17 assigned to standard of care	Mean age 37.9 ± 15.7, male 53.3%, hypertension 24.4%, diabetes 6.6%, chronic lung disease 15.5%, coronary heart disease 4.4%,	NR	High for mortality and invasive mechanical ventilation; high for symptom resolution, infection, and adverse events Notes: Non-blinded study. Concealment of allocation is probably inappropriate.	<p>Mortality: Very low certainty ⊕○○○</p> <p>Invasive mechanical ventilation: No information</p> <p>Symptom resolution or improvement: Very low certainty ⊕○○○</p>
Yildiz et al , ⁵⁹² peer reviewed; 2021	Patients with mild to moderate COVID-19 infection. 50 assigned to nasal hypertonic saline and 50 assigned to	Mean age 38.8, male 58%, hypertension 12%, diabetes 6%, COPD/asthma 4%, CHD 15%	NR	High for mortality and mechanical ventilation; high for symptom resolution, infection and adverse events	<p>Symptomatic infection (prophylaxis studies): No</p>

	SOC			Notes: Non-blinded study. Concealment of allocation probably inappropriate.	information Adverse events: No information
George et al. ⁵⁹³ peer reviewed; 2021	Patients with mild COVID-19 infection. 20 assigned to nasal hypertonic saline (Calcium rich hypertonic salts) and 20 assigned to SOC	Age range 22-45		Low for mortality and mechanical ventilation; low for symptom resolution, infection and adverse events	Hospitalization: No information
Baxter et al. ⁵⁹⁴ peer reviewed; 2021	Patients with mild to moderate COVID-19 infection. 37 assigned to nasal saline 240 ml + povidone-iodine twice a day for 14 days and 42 assigned to nasal saline 240 ml +2.5 mL sodium bicarbonate twice a day for 14 days	Mean age 64 ± 7.9, male 54.4%, hypertension 43.4%, diabetes 11.3%, COPD %, asthma 5.7%, immunocompromised 3.8%, obesity 45%	NR	High for mortality and mechanical ventilation; high for symptom resolution, infection and adverse events Notes: Non-blinded study. Concealment of allocation probably inappropriate.	
Pantazopoulos et al. ⁵⁹⁵ peer reviewed; 2023	Patients with moderate to severe COVID-19 infection. 28 assigned to nasal hypertonic saline and 28 assigned to SOC	Mean age 63.5, male 58.9%, hypertension 46.4%, COPD 16.1%, asthma %, CHD 23.2%, obesity 23.2%	Vaccinated 55.4%	High for mortality and mechanical ventilation; High for symptom resolution, infection and adverse events Notes: Non-blinded study. Concealment of allocation probably inappropriate.	
Lin et al. ⁵⁹⁶ peer reviewed; 2023	Patients with mild COVID-19 infection. 204 assigned to nasal hypertonic saline Three pumps three times a day for 5 days and 199 assigned to SOC	Mean age 5.6 ± 6.3, male 42.2%	Vaccinated 40.9%	High for mortality and mechanical ventilation; High for symptom resolution, infection and adverse events Notes: Non-blinded study. Concealment	

				of allocation probably inappropriate.	
Nasafytol (<i>Curcumin + quercetin + vitamin D</i>) Uncertainty in potential benefits and harms. Further research is needed.					
Study; publication status	Patients and interventions analyzed	Comorbidities	Additional interventions	Risk of bias and study limitations	Interventions effects vs standard of care and GRADE certainty of the evidence
RCT					
Gerain et al ; ⁵⁹⁷ peer reviewed; 2023	Patients with mild to moderate COVID-19 infection. 25 assigned to Nasafytol 8 capsules a day for 14 days and 24 assigned to SOC	Median age 55, male 46.9%	Vaccinated 44.9%	High for mortality and mechanical ventilation; High for symptom resolution, infection and adverse events Notes: Non-blinded study. Concealment of allocation probably inappropriate.	Mortality: Very low certainty ⊕○○○ Invasive mechanical ventilation: No information Symptom resolution or improvement: Very low certainty ⊕○○○ Symptomatic infection (prophylaxis studies): No information Adverse events: Very low certainty ⊕○○○ Hospitalization: No information
Neem (<i>Azadirachta indica A. Juss</i>) Uncertainty in potential benefits and harms. Further research is needed.					
Study; publication status	Patients and interventions analyzed	Comorbidities	Additional interventions	Risk of bias and study limitations	Interventions effects vs standard of care and GRADE certainty of the evidence

RCT

<p>Nesari et al.⁵⁹⁸ other; 2021</p>	<p>Individuals exposed to SARS-CoV-2 infection. 70 assigned to neem 50 mg for 28 days and 84 assigned to SOC</p>	<p>Mean age 37, male %</p>	<p>NR</p>	<p>High for mortality and mechanical ventilation; high for symptom resolution, infection, and adverse events</p> <p>Notes: Non-blinded study. Concealment of allocation is probably inappropriate. Significant loss to follow-up.</p>	<p>Mortality: No information</p> <p>Invasive mechanical ventilation: No information</p> <p>Symptom resolution or improvement: No information</p> <p>Symptomatic infection (prophylaxis studies): Very low certainty ⊕○○○</p> <p>Adverse events: No information</p> <p>Hospitalization: No information</p>
--	--	----------------------------	-----------	---	---

Nelfinavir

Uncertainty in potential benefits and harms. Further research is needed.

Study; publication status	Patients and interventions analyzed	Comorbidities	Additional interventions	Risk of bias and study limitations	Interventions effects vs standard of care and GRADE certainty of the evidence
---------------------------	-------------------------------------	---------------	--------------------------	------------------------------------	---

RCT

<p>Miyazaki et al.⁵⁹⁹ peer reviewed; 2023</p>	<p>Patients with mild COVID-19 infection. 63 assigned to nelfinavir 2250 mg a day for 14 days and 60 assigned to SOC</p>	<p>Mean age 45.2 ± , male 60.2%</p>	<p>NR</p>	<p>Low for mortality and mechanical ventilation; High for symptom resolution, infection and adverse events</p> <p>Notes: Non-blinded study which might</p>	<p>Mortality: No information</p> <p>Invasive mechanical ventilation: No information</p> <p>Symptom</p>
--	--	-------------------------------------	-----------	--	---

				have introduced bias to symptoms and adverse events outcomes results.	resolution or improvement: Very low certainty ⊕○○○ Symptomatic infection (prophylaxis studies): No information Adverse events: Very low certainty ⊕○○○ Hospitalization: No information
Nezulcitinib (inhaled) Uncertainty in potential benefits and harms. Further research is needed.					
Study; publication status	Patients and interventions analyzed	Comorbidities	Additional interventions	Risk of bias and study limitations	Interventions effects vs standard of care and GRADE certainty of the evidence
RCT					
Belperio et al. ⁶⁰⁰ peer reviewed ; 2023	Patients with severe COVID-19 infection. 106 assigned to nezulcitinib 3 mg once daily for 7 days and 104 assigned to SOC	Mean age 58.2, male 61%, hypertension 55.2%, diabetes 21.4%, COPD 4.3%, asthma 4.3%, CHD 21%, CKD 4.3%	Corticosteroids 96.7%, remdesivir 9%	Low for mortality and mechanical ventilation; Low for symptom resolution, infection and adverse events	Mortality: Very low certainty ⊕○○○ Invasive mechanical ventilation: Very low certainty ⊕○○○ Symptom resolution or improvement: No information Symptomatic infection (prophylaxis studies): No information

					Adverse events: Very low certainty ⊕○○○ Hospitalization: No information
Niclosamaide Uncertainty in potential benefits and harms. Further research is needed.					
Study; publication status	Patients and interventions analyzed	Comorbidities	Additional interventions	Risk of bias and study limitations	Interventions effects vs standard of care and GRADE certainty of the evidence
RCT					
Abdulmir et al. ⁶⁰¹ preprint; 2021	Patients with mild to critical COVID-19 infection. 75 assigned to niclosamaide 4 g once followed by 3 g a day for 7 days and 75 assigned to SOC	Mean age 49.3 ± 16, male 53.3%, hypertension 12.7%, diabetes 8%, asthma 0.7%, cancer 0.7%, obesity 0.7%	NR	High for mortality and mechanical ventilation; high for symptom resolution, infection, and adverse events Notes: Non-blinded study. Concealment of allocation is probably inappropriate.	Mortality: Very low certainty ⊕○○○ Invasive mechanical ventilation: Very low certainty ⊕○○○ Symptom resolution or improvement: No information
Cairns et al. ⁶⁰² peer reviewed; 2021	Patients with mild COVID-19 infection. 33 assigned to niclosamide 2 g a day for 7 days and 34 assigned to SOC	Mean age 36.4 ± 13, male 61.2%, hypertension 7.5%, asthma 7.5%, CHD 1.5%, obesity 7%	NR	Low for mortality and mechanical ventilation; low for symptom resolution, infection, and adverse events	Symptomatic infection (prophylaxis studies): No information Adverse events: Very low certainty ⊕○○○ Hospitalization: Very low certainty ⊕○○○

Niclosamide (nasal) Nasal niclosamide may not reduce infections in exposed individuals. However, certainty of the evidence was low. Further research is needed.					
Study; publication status	Patients and interventions analyzed	Comorbidities	Additional interventions	Risk of bias and study limitations	Interventions effects vs standard of care and GRADE certainty of the evidence
RCT					
PROTECT-V trial ; ⁶⁰³ Toby et al; preprint; 2023	Persons exposed to SARS-COV-2. 795 assigned to nasal niclosamide two sprays a day for 9 months and 793 assigned to SOC	Median age 55.9, male 63.5%	Vaccinated 89.6%	Low for mortality and mechanical ventilation; Low for symptom resolution, infection and adverse events	<p>Mortality: Very low certainty ⊕○○○</p> <p>Invasive mechanical ventilation: No information</p> <p>Symptom resolution or improvement: No information</p> <p>Symptomatic infection (prophylaxis studies): RR 1.01 (95%CI 0.9 to 1.28); RD 0.2% (95%CI -3.5% to 4.8%); Low certainty ⊕⊕○○</p> <p>Adverse events: No information</p> <p>Hospitalization: Very low certainty ⊕○○○</p>

Nicotine patches Uncertainty in potential benefits and harms. Further research is needed.					
Study; publication status	Patients and interventions analyzed	Comorbidities	Additional interventions	Risk of bias and study limitations	Interventions effects vs standard of care and GRADE certainty of the evidence
RCT					
Labro et al. ⁶⁰⁴ peer reviewed; 2022	Patients with critical COVID-19 infection. 106 assigned to nicotine patches 14 mg a day for a maximum of 30 days and 112 assigned to SOC	Mean age 61, male 69.7%, hypertension 58.7%, diabetes 41.4%, COPD 3.2%, cerebrovascular disease 8.3%, immunosuppression 6%,	Corticosteroids 64.5%, tocilizumab 0.5%	Low for mortality and mechanical ventilation; low for symptom resolution, infection and adverse events	<p>Mortality: RR 1.02 (95%CI 0.67 to 1.57); RD 0.3% (95%CI -5.2% to 5.7%); Low certainty ⊕⊕○○</p> <p>Invasive mechanical ventilation: No information</p> <p>Symptom resolution or improvement: No information</p> <p>Symptomatic infection (prophylaxis studies): No information</p> <p>Adverse events: Very low certainty ⊕○○○</p> <p>Hospitalization: No information</p>

<p style="text-align: center;"><i>Nigella sativa</i> +/- Honey</p> <p style="text-align: center;">Uncertainty in potential benefits and harms. Further research is needed.</p>					
Study; publication status	Patients and interventions analyzed	Comorbidities	Additional interventions	Risk of bias and study limitations	Interventions effects vs standard of care and GRADE certainty of the evidence
RCT					
HNS-COVID-PK trial ; ⁶⁰⁵ Ashraf et al; preprint; 2021	Patients with moderate to severe COVID-19 infection. 157 assigned to honey + <i>Nigella sativa</i> 1 g + 80 mg/kg three times a day for 13 days and 156 assigned to SOC	> 60 age 52 ±, male 56.8%, hypertension 31.6%, diabetes 36.7%	Corticosteroids 26.5%, azithromycin 73.8%, ivermectin 36.4%	Low for mortality and mechanical ventilation; low for symptom resolution, infection, and adverse events	<p>Mortality: Very low certainty ⊕○○○</p> <p>Invasive mechanical ventilation: No information</p> <p>Symptom resolution or improvement: Very low certainty ⊕○○○</p> <p>Symptomatic infection (prophylaxis studies): No information</p> <p>Adverse events: No information</p> <p>Hospitalization: Very low certainty ⊕○○○</p>
Koshak et al ; ⁶⁰⁶ peer reviewed; 2021	Patients with mild to moderate COVID-19 infection. 91 assigned to <i>Nigella sativa</i> 500 mg twice a day for 10 days and 92 assigned to SOC	Mean age 36 ± 11, male 53%, hypertension 9%, diabetes 8%, asthma 4%, CHD 0.5%, obesity 25%	NR	High for mortality and mechanical ventilation; high for symptom resolution, infection, and adverse events Notes: Non-blinded study. Concealment of allocation probably inappropriate.	<p>Symptomatic infection (prophylaxis studies): No information</p> <p>Adverse events: No information</p> <p>Hospitalization: Very low certainty ⊕○○○</p>

Nirmatrelvir-ritonavir Nirmatrelvir-ritonavir probably reduces hospitalizations and probably does not increase severe adverse events.					
Study; publication status	Patients and interventions analyzed	Comorbidities	Additional interventions	Risk of bias and study limitations	Interventions effects vs standard of care and GRADE certainty of the evidence
RCT					
EPIC-HR trial ; ⁶⁰⁷ Hammond et al; peer reviewed; 2021	Patients with COVID-19 infection. 1039 assigned to nirmatrelvir/ritonavir 600/200 mg a day for 5 days and 1046 assigned to SOC	Median age 46, male 51.1%, hypertension 32.9%, diabetes 12.1%, obesity 35.6%	NR; vaccinated 0%	Low for mortality and mechanical ventilation; low for symptom resolution, infection and adverse events Notes:	Mortality: Very low certainty ⊕○○○ Invasive mechanical ventilation: Very low certainty ⊕○○○
Liu et al ; ⁶⁰⁸ peer reviewed; 2023	Patients with mild to moderate COVID-19 infection. 132 assigned to Nirmatrelvir/ritonavir 600/200 mg a day for 5 days and 132 assigned to SOC	Mean age 70.35, male 53.7%, diabetes 36.7%, COPD 20%, CKD 4.2%, immunosuppressive therapy 0.4%, cancer 23.9%	Corticosteroids 3%, Vaccinated 26.5%	Low for mortality and mechanical ventilation; High for symptom resolution, infection and adverse events Notes: Non-blinded study which might have introduced bias to symptoms and adverse events outcomes results.	Symptom resolution or improvement: Very low certainty ⊕○○○ Symptomatic infection (prophylaxis studies): No information Adverse events: RR 0.53 (95%CI 0.33 to 0.87); RD -4.8% (95%CI -6.8% to -1.3%); Moderate certainty ⊕⊕⊕○
PLATCOV trial ; ⁵⁶⁰ Schilling et al; peer reviewed; 2023	Patients with mild to moderate COVID-19 infection. 58 assigned to Nirmatrelvir/ritonavir 600/200 mg a day	Mean age 29, male 36.8%,	Vaccinated 100%	Low for mortality and mechanical ventilation; High for symptom resolution, infection and adverse events	

	for 5 days and 84 assigned to SOC			Notes: Non-blinded study which might have introduced bias to symptoms and adverse events outcomes results.	Hospitalization: RR 0.12 (95%CI 0.06 to 0.25); RD - 4.2% (95%CI - 4.5% to -3.5%); Moderate certainty ⊕⊕⊕○
Nitazoxanide Uncertainty in potential benefits and harms. Further research is needed.					
Study; publication status	Patients and interventions analyzed	Comorbidities	Additional interventions	Risk of bias and study limitations	Interventions effects vs standard of care and GRADE certainty of the evidence
RCT					
SARITA-2 trial ; ⁶⁰⁹ Rocco et al; preprint; 2020	Patients with mild COVID-19. 194 assigned to nitazoxanide 500 mg three times a day for 5 days and 198 assigned to standard of care	Age range 18 - 77, male 47%, comorbidities 13.2%	NR	Low for mortality and mechanical ventilation; high for symptom resolution, infection, and adverse events Notes: Non-blinded study which might have introduced bias to symptoms and adverse events outcomes results. Significant loss to follow-up.	Mortality: Very low certainty ⊕○○○ Invasive mechanical ventilation: Very low certainty ⊕○○○ Symptom resolution or improvement: Very low certainty ⊕○○○
Fontanesi et al ; ⁶¹⁰ preprint; 2020	Patients with mild to critical COVID-19. 25 assigned to nitazoxanide 1200 mg a day for 7 days and 25 assigned to SOC	Age > 65 46%, male 30%	NR	High for mortality and mechanical ventilation; High for symptom resolution, infection, and adverse events Notes: Concealment of allocation and blinding probably inappropriate.	Symptomatic infection (prophylaxis studies): Very low certainty ⊕○○○ Adverse events: Very low certainty ⊕○○○
Silva et al ; ⁶¹¹ preprint; 2021	Patients with mild to moderate COVID-19 infection. 23	Male 72.2%,	NR	High for mortality and mechanical ventilation; High for symptom resolution,	Hospitalization: Very low certainty ⊕○○○

	assigned to nitazoxanide 2-3 g a day for 14 days and 13 assigned to SOC			infection, and adverse events Notes: Non-blinded study. Concealment of allocation is probably inappropriate.
Vanguard trial ; ⁶¹² Rossignol et al; preprint; 2021	Patients with mild to moderate COVID-19 infection. 184 assigned to nitazoxanide 600 mg a day for 5 days and 195 assigned to SOC	Mean age 40.3 ± 15.4, male 43.5%, comorbidities 34%	NR	Low for mortality and mechanical ventilation; low for symptom resolution, infection, and adverse events
NACOVID trial ; ⁶¹³ Fowotade et al; preprint; 2021	Patients with mild to severe COVID-19 infection. 31 assigned to nitazoxanide 2000 mg plus atazanavir/ritonavir 300/100 mg a day and 26 assigned to SOC	Mean age 38 ± 16, male 67%, obesity 19%	NR	Low for mortality and mechanical ventilation; high for symptom resolution, infection and adverse events Notes: Non-blinded study which might have introduced bias to symptoms and adverse events outcomes results.
Medhat et al ; ⁶¹⁴ peer reviewed; 2022	Patients with mild to moderate COVID-19 infection. 77 assigned to nitazoxanide 2000 mg a day for 14 days and 73 assigned to SOC	Mean age 45, male 45.3%, hypertension 21.3%, diabetes 19.3%	Corticosteroids 44%, hydroxychloroquine 7.3%	Low for mortality and mechanical ventilation; high for symptom resolution, infection and adverse events Notes: Non-blinded study which might have introduced bias to symptoms and adverse events outcomes results.
COVER HCW trial ; ⁶¹⁵ Sokhela et al; peer reviewed; 2022	Patients with exposed to COVID-19 infection. 280 assigned to	Median age 24, male 51.9%, hypertension 8.2%, diabetes 1.1%, COPD 2.2%	Vaccinated 0%	Low for mortality and mechanical ventilation; high for symptom resolution,

	nitazoxanide 1000 mg a day for 1 week followed by 2000 mg a day for 24 weeks and 283 assigned to SOC			infection and adverse events Notes: Non-blinded study which might have introduced bias to symptoms and adverse events outcomes results. Significant loss to follow-up.	
Nitric oxide Uncertainty in potential benefits and harms. Further research is needed.					
Study; publication status	Patients and interventions analyzed	Comorbidities	Additional interventions	Risk of bias and study limitations	Interventions effects vs standard of care and GRADE certainty of the evidence
RCT					
Moni et al ; ⁶¹⁶ preprint; 2021	Patients with severe COVID-19 infection. 14 assigned to inhaled nitric oxide (iNO) pulses of 30 min for 3 days and 11 assigned to SOC	Mean age 59.8 ± 10, male 72%, hypertension 44%, diabetes 56%, COPD 12%, CHD 24%	NR	Low for mortality and mechanical ventilation; high for symptom resolution, infection, and adverse events Notes: Non-blinded study which might have introduced bias to symptoms and adverse events outcomes results.	Mortality: Very low certainty ⊕○○○ Invasive mechanical ventilation: Very low certainty ⊕○○○ Symptom resolution or improvement: Very low certainty ⊕○○○
Winchester et al ; ⁶¹⁷ peer-reviewed; 2021	Patients with mild COVID-19 infection. 40 assigned to nitric oxide nasal spray (NONS) 4 sprays 5 to 6 times a day for 9 days and 40 assigned to SOC	Mean age 44, male 36.7%, hypertension 6.3%, diabetes 6.3%, COPD 1.2%, CHD 0%	NR	High for mortality and mechanical ventilation; high for symptom resolution, infection, and adverse events Notes: Non-blinded study. Concealment of allocation is probably inappropriate.	Symptomatic infection (prophylaxis studies): No information Adverse events: Very low certainty ⊕○○○

NO COV-ED trial ; ⁶¹⁸ Strickland et al; peer reviewed; 2021	Patients with moderate COVID-19 infection. 19 assigned to inhaled nitric oxide (iNO) 5 liters per minute and 15 assigned to SOC	Mean age 41, male 53.2%, hypertension 12.8%, diabetes 6.4%, COPD 14.9%, CHD 2.1%, immunosuppression 4.3%	NR	High for mortality and mechanical ventilation; high for symptom resolution, infection and adverse events Notes: Non-blinded study. Concealment of allocation probably inappropriate.	Hospitalization: Very low certainty ⊕○○○
Tandon et al ; ⁶¹⁹ peer reviewed; 2022	Patients with mild to moderate COVID-19 infection. 64 assigned to nitric oxide nasal spray (NONS) 0.45 mL/dose six times a day for 8 days and 69 assigned to SOC	Mean age 37.8, male 64.4%, any commorbidities 12.1%	Vaccinated 46.1%	Low for mortality and mechanical ventilation; low for symptom resolution, infection and adverse events	
Bryan et al ; ⁶²⁰ peer reviewed; 2023	Patients with mild to moderate COVID-19 infection. 261 assigned to nitric oxide one lozenge twice daily and 263 assigned to SOC	Male 61%,	NR	Low for mortality and mechanical ventilation; Low for symptom resolution, infection and adverse events	
Di Fenza et al ; ⁶²¹ peer reviewed; 2023	Patients with critical COVID-19 infection. 94 assigned to nitric oxide 80 ppm for 2 days and 99 assigned to SOC	Mean age 63, male 66.4%, hypertension 56.5%, diabetes 35.2%, COPD 6.2%, CKD 9.3%, cerebrovascular disease 6.7%, cancer 3.6%	Corticosteroids 56%, remdesivir 38%, hydroxychloroquine 16%, lopinavir-ritonavir 0%, tocilizumab 0.5%, convalescent plasma 8%;	High for mortality and mechanical ventilation; High for symptom resolution, infection and adverse events Notes: Non-blinded study. Concealment of allocation probably inappropriate.	

Non-steroidal anti-inflammatory drugs (NSAID)

Current best evidence suggests no association between NSAID consumption and COVID-19 related mortality. However, the certainty of the evidence is very low because of the risk of bias. Further research is needed.

Study; publication status	Patients and interventions analyzed	Comorbidities	Additional interventions	Risk of bias and study limitations	Interventions effects vs standard of care and GRADE certainty of the evidence
RCT					
Mobarak et al ; ⁶²² peer reviewed; 2021	Patients with moderate to severe COVID-19 infection. 39 assigned to naproxen 1000 mg a day and 38 assigned to SOC	Mean age 47 , male 55.8%, hypertension 9%, diabetes 17%, CHD 13%, CKD 5.2%, obesity 1.3%	NR	Low for mortality and mechanical ventilation; Low for symptom resolution, infection and adverse events Notes:	<p>Mortality: Very low certainty ⊕○○○</p> <p>Invasive mechanical ventilation: No information</p> <p>Symptom resolution or improvement: Very low certainty ⊕○○○</p> <p>Symptomatic infection (prophylaxis studies): No information</p> <p>Adverse events: Very low certainty ⊕○○○</p> <p>Hospitalization: No information</p>
Non-RCT					
Eilidh et al ; ⁶²³ peer-reviewed; 2020	Patients with moderate to severe COVID-19 infection. 54 received NSAID and 1168 received alternative treatment schemes	Age < 65 31.7%, male 56.5%, hypertension 50.3%, diabetes 27%, coronary heart disease 22.3%, chronic kidney disease 38.7%,	NR	High for mortality Notes: Non-randomized study with retrospective design. Regression was implemented to adjust for potential confounders (age, sex, smoking status, CRP levels, diabetes, hypertension,	<p>Mortality: OR 0.82 (95%CI 0.66 to 1.02); Very low certainty ⊕○○○</p>

				coronary artery disease, reduced renal function).	
Jeong et al , ⁶²⁴ preprint; 2020	Patients with moderate to severe COVID-19 infection. 354 received NSAID and 1470 received alternative treatment schemes	Age >65 36%, male 41%, hypertension 20%, diabetes 12%, chronic lung disease 16%, asthma 6%, chronic kidney disease 2%, cancer 6%	NR	High for mortality and invasive mechanical ventilation Notes: Non-randomized study with retrospective design. Propensity score and IPTW were implemented to adjust for potential confounders (age, sex, health insurance type, hypertension, hyperlipidemia, diabetes mellitus, malignancy, asthma, chronic obstructive pulmonary disease, atherosclerosis, chronic renal failure, chronic liver disease, rheumatoid arthritis, osteoarthritis, gastrointestinal conditions, and use of co-medications).	
Lund et al , ⁶²⁵ peer-reviewed; 2020	Patients with mild to severe COVID-19 infection. 224 received NSAID and 896 received alternative treatment schemes	Median age 54 ± 23, male 41.5%, chronic lung disease 3.9%, asthma 5.4%, coronary heart disease 10.2%, cerebrovascular disease 3.4%, cancer 7.1%, obesity 12.5%	Corticosteroids 7.1%	High for mortality and invasive mechanical ventilation Notes: Non-randomized study with retrospective design. Propensity score and matching were implemented to adjust for potential confounders (age, sex, relevant comorbidities, use of selected prescription drugs, and phase of the outbreak.	

Rinott et al , ⁶²⁶ peer-reviewed; 2020	Patients with moderate to critical COVID-19 infection. 87 received NSAID and 316 received alternative treatment schemes	Median age 45 ± 37, male 54.6%, diabetes 9.4%, coronary heart disease 12.9%,	NR	High for mortality and invasive mechanical ventilation Notes: Non-randomized study with retrospective design. No adjustment for potential confounders.	
Wong et al , ⁶²⁷ preprint; 2020	Individuals exposed to SARS-CoV-2 infection. 535519 received NSAID and 1924095 received alternative treatment schemes	Median age 51 ± 23, male 42.7%, hypertension 19.6%, diabetes 9.6%, chronic lung disease 2.4%, asthma %, coronary heart disease 0.5%, chronic kidney disease 2.8%, cancer 5.2%,	Corticosteroids 2.2%, hydroxychloroquine 0.6%	High for mortality Notes: Non-randomized study with retrospective design. Regression was implemented to adjust for potential confounders (age, sex, relevant comorbidities, use of selected prescription drugs, vaccination, and deprivation).	
Imam et al , ⁶²⁸ peer-reviewed; 2020	Patients with moderate to critical COVID-19 infection. 466 received NSAID and 839 received alternative treatment schemes	Mean age 61 ± 16.3, male 53.8%, hypertension 56.2%, diabetes 30.1%, chronic lung disease 8.2%, asthma 8.8%, coronary heart disease 15.9%, chronic kidney disease 17.5%, immunosuppression 1%, cancer 6.4%,	NR	High for mortality Notes: Non-randomized study with retrospective design. Regression was implemented to adjust for potential confounders (not specified).	
Esba et al , ⁶²⁹ preprint; 2020	Patients with mild to severe COVID-19 infection. 146 received NSAID and 357 received alternative treatment schemes	Median age 41.7 ± 30, male 57.2%, hypertension 20.4%, diabetes 22.5%, chronic lung disease 5.2%, chronic kidney disease 3.2%, cancer 1.4%	NR	High for mortality Notes: Non-randomized study with retrospective design. Regression was implemented to adjust for potential confounders (age; sex; comorbidities: hypertension,	

				diabetes mellitus (DM), dyslipidemia, asthma, or chronic obstructive pulmonary disease (COPD), cardiovascular disease (CVD), renal or liver impairment, and malignancy).	
--	--	--	--	--	--

Norelgestromin and Ethinylestradiol

Uncertainty in potential benefits and harms. Further research is needed.

Study; publication status	Patients and interventions analyzed	Comorbidities	Additional interventions	Risk of bias and study limitations	Interventions effects vs standard of care and GRADE certainty of the evidence
RCT					
Cortés-Algara et al ; ⁶³⁰ peer reviewed; 2021	Patients with moderate COVID-19 infection. 30 assigned to norelgestromin and ethinylestradiol 6 mg/ 0.6 mg and 14	Mean age 58.6 , male 38.6%, hypertension 29.5%, diabetes 34.1%, obesity 6.8%	Corticosteroids 65.9%, hydroxychloroquine 65.9%, azithromycin 93.2%, vaccinated 0%	High for mortality and mechanical ventilation; high for symptom resolution, infection and adverse events	Mortality: No information Invasive mechanical ventilation: No information

	assigned to SOC			Notes: Non-blinded study. Concealment of allocation probably inappropriate.	<p>Symptom resolution or improvement: No information</p> <p>Symptomatic infection (prophylaxis studies): No information</p> <p>Adverse events: No information</p> <p>Hospitalization: No information</p>
--	-----------------	--	--	---	--

Novaferon

Uncertainty in potential benefits and harms. Further research is needed.

Study; publication status	Patients and interventions analyzed	Comorbidities	Additional interventions	Risk of bias and study limitations	Interventions effects vs standard of care and GRADE certainty of the evidence
RCT					
Zheng et al ; ⁵⁰² preprint; 2020	Patients with moderate to severe COVID-19 infection. 30 assigned to novaferon 40 microg twice a day	Median age 44.5 ± NR, male 47.1%	NR	High for mortality and invasive mechanical ventilation; high for symptom resolution, infection, and adverse events	<p>Mortality: No information</p> <p>Invasive mechanical ventilation: No information</p>

	(inh), 30 assigned to novaferon plus lopinavir-ritonavir 40 microg twice a day (inh) + 400/100 mg a day and 29 assigned to lopinavir-ritonavir			Notes: Non-blinded study. Concealment of allocation is probably inappropriate.	<p>Symptom resolution or improvement: No information</p> <p>Symptomatic infection (prophylaxis studies): No information</p> <p>Adverse events: No information</p> <p>Hospitalization: No information</p>
--	--	--	--	--	--

Nutritional support

Uncertainty in potential benefits and harms. Further research is needed.

Study; publication status	Patients and interventions analyzed	Comorbidities	Additional interventions	Risk of bias and study limitations	Interventions effects vs standard of care and GRADE certainty of the evidence
RCT					
Leal et al. , ⁶³¹ preprint; 2021	Patients with severe COVID-19 infection. 40 assigned to nutritional support with spirulin, folic acid, glutamine,	Mean age 52.7 ± 10.8, male 65%, CHD 33.7%, obesity 33.7%	NR	High for mortality and mechanical ventilation; high for symptom resolution, infection and adverse events	<p>Mortality: Very low certainty ⊕○○○</p> <p>Invasive mechanical ventilation: Very</p>

	vegetable protein, vitamin C, zinc, selenium, vitamin D, resveratrol, omega-3, L-arginine, magnesium and probiotics and 40 assigned to SOC			Notes: Non-blinded study. Concealment of allocation probably inappropriate.	<p>low certainty ⊕○○○</p> <p>Symptom resolution or improvement: No information</p> <p>Symptomatic infection (prophylaxis studies): No information</p> <p>Adverse events: No information</p> <p>Hospitalization: No information</p>
--	--	--	--	---	--

Obefazimod

Uncertainty in potential benefits and harms. Further research is needed.

Study; publication status	Patients and interventions analyzed	Comorbidities	Additional interventions	Risk of bias and study limitations	Interventions effects vs standard of care and GRADE certainty of the evidence
RCT					
Giavina-Bianchi et al. ⁶³² peer reviewed; 2023	Patients with mild to moderate COVID-19 infection. 203 assigned to obefazimod 50 mg a day for 28 days	Age >65 29%, obesity 56%	NR	High for mortality and mechanical ventilation; High for symptom resolution, infection and adverse events	<p>Mortality: Very low certainty ⊕○○○</p> <p>Invasive mechanical ventilation: Very</p>

	and 102 assigned to SOC			Notes: Significant loss to follow up.	<p>low certainty ⊕○○○</p> <p>Symptom resolution or improvement: No information</p> <p>Symptomatic infection (prophylaxis studies): No information</p> <p>Adverse events: Very low certainty ⊕○○○</p> <p>Hospitalization: No information</p>
--	-------------------------	--	--	---------------------------------------	---

Omega-3 fatty acids

Uncertainty in potential benefits and harms. Further research is needed.

Study; publication status	Patients and interventions analyzed	Comorbidities	Additional interventions	Risk of bias and study limitations	Interventions effects vs standard of care and GRADE certainty of the evidence
RCT					
Sedighiyan et al. ⁶³³ Preprint; 2020	Patients with mild to moderate COVID-19. 15 assigned to omega-3 670 mg three times a day for 2 weeks and 15 assigned to SOC	Mean age 66.7 ± 2.5, male 60%	Hydroxychloroquine 100%,	High for mortality and mechanical ventilation; High for symptom resolution, infection, and adverse events Notes: Non-blinded study. Concealment of allocation is probably inappropriate.	<p>Mortality: Very low certainty ⊕○○○</p> <p>Invasive mechanical ventilation: No information</p> <p>Symptom resolution or improvement: No information</p>
Doaei et al. ⁶³⁴ peer reviewed; 2021	Patients with critical COVID-19 infection. 28 assigned to omega-3 1000 mg a day	Mean age 64 ± 14, male 59.4%	NR	Some concerns for mortality and mechanical ventilation; High for symptom resolution,	<p>Symptomatic infection (prophylaxis)</p>

	and 73 assigned to SOC			infection, and adverse events Notes: Blinding is probably inappropriate. Significant loss to follow-up.	studies): No information Adverse events: No information Hospitalization: No information
COVID-Omega-F trial , ⁶³⁵ Arnardottir et al; preprint; 2021	Patients with moderate to severe COVID-19 infection. 10 assigned to omega-3 10 g a day for 5 days and 12 assigned to SOC	Mean age 81.1 ± 6.1, male 45%, hypertension 64%, diabetes 41%, COPD 13%, CHD 64%, CKD 23%, cancer 18%	NR	Low for mortality and mechanical ventilation; High for symptom resolution, infection and adverse events Notes: Non-blinded study which might have introduced bias to symptoms and adverse events outcomes results.	

OP-101

Uncertainty in potential benefits and harms. Further research is needed.

Study; publication status	Patients and interventions analyzed	Comorbidities	Additional interventions	Risk of bias and study limitations	Interventions effects vs standard of care and GRADE certainty of the evidence
RCT					
PRANA trial , ⁶³⁶ Gusdon et al; peer reviewed; 2022	Patients with severe to critical COVID-19 infection. 17 assigned to OP-101 2 to 8 mg/kg once and 7 assigned to SOC	Median age 61, male 70.8%, hypertension 45.8%, diabetes 58.3%	Corticosteroids 100%, remdesivir 75%	Low for mortality and mechanical ventilation; low for symptom resolution, infection and adverse events	Mortality: Very low certainty ⊕○○○ Invasive mechanical ventilation: Very low certainty ⊕○○○ Symptom resolution or improvement: No information Symptomatic infection

					<p>(prophylaxis studies): No information</p> <p>Adverse events: Very low certainty ⊕○○○</p> <p>Hospitalization: No information</p>
--	--	--	--	--	---

Opaganib

Opaganib may not reduce mortality or mechanical ventilation; it may not increase severe adverse events but it may increase symptom resolution or improvement. Further research is needed.

Study; publication status	Patients and interventions analyzed	Comorbidities	Additional interventions	Risk of bias and study limitations	Interventions effects vs standard of care and GRADE certainty of the evidence
RCT					
ABC-110 trial , ⁶³⁷ Winthrop et al; peer-reviewed; 2021	Patients with moderate to severe COVID-19 infection. 22 assigned to opaganib 1000 mg a day for 14 days and 18 assigned to SOC	Median age 58 ± 29.8, male 64.3%	Corticosteroids 92.8%, remdesivir 45.2%	Low for mortality and mechanical ventilation; low for symptom resolution, infection, and adverse events	<p>Mortality: RR 0.94 (95%CI 0.66 to 1.34); RD -0.9% (95%CI -5.5% to -5.4%); Low certainty ⊕⊕○○</p> <p>Invasive mechanical ventilation: RR 0.94 (95%CI 0.68 to 1.24); RD -1% (95%CI -5.5% to -4.1%); Low certainty ⊕⊕○○</p> <p>Symptom resolution or improvement: RR</p>
Carvalho Neuenschwander et al , ⁶³⁸ preprint; 2022	Patients with severe COVID-19 infection. 230 assigned to opaganib 500 mg a day for 14 days and 233 assigned to SOC	Mean age 56.5, male 65.4%, diabetes 35%	Corticosteroids 94.2%, remdesivir 17.3%, convalescent plasma 1.7%; Vaccinated 0.3%	Low for mortality and mechanical ventilation; low for symptom resolution, infection and adverse events	<p>Symptom resolution or improvement: RR</p>

					<p>1.1 (95%CI 0.95 to 1.27); RD 6% (95%CI -3% to -16.4%); Low certainty ⊕⊕○○</p> <p>Symptomatic infection (prophylaxis studies): No information</p> <p>Adverse events: RR 0.96 (95%CI 0.69 to 1.34); RD -0.4% (95%CI -3.2% to -3.5%); Low certainty ⊕⊕○○</p> <p>Hospitalization: No information</p>
--	--	--	--	--	--

Otilimab

Uncertainty in potential benefits and harms. Further research is needed.

Study; publication status	Patients and interventions analyzed	Comorbidities	Additional interventions	Risk of bias and study limitations	Interventions effects vs standard of care and GRADE certainty of the evidence
---------------------------	-------------------------------------	---------------	--------------------------	------------------------------------	---

RCT

<p>OSCAR trial,⁶³⁹ Patel et al; preprint; 2021</p>	<p>Patients with severe to critical COVID-19 infection. 386 assigned to otilimab 90 mg once and 393 assigned to SOC</p>	<p>Mean age 59.6 ± 12, male 71.6%, hypertension 49.7%, diabetes 36.7%, CHD 11.9%</p>	<p>Corticosteroids 83%, remdesivir 34%, tocilizumab 1.2%, convalescent plasma 6%</p>	<p>Low for mortality and mechanical ventilation; low for symptom resolution, infection, and adverse events</p>	<p>Mortality: Very low certainty ⊕○○○</p> <p>Invasive mechanical ventilation: No information</p> <p>Symptom resolution or improvement: No information</p> <p>Symptomatic infection</p>
---	---	--	--	--	--

					<p>(prophylaxis studies): No information</p> <p>Adverse events: Very low certainty ⊕○○○</p> <p>Hospitalization: No information</p>
--	--	--	--	--	---

Ozanimod

Uncertainty in potential benefits and harms. Further research is needed.

Study; publication status	Patients and interventions analyzed	Comorbidities	Additional interventions	Risk of bias and study limitations	Interventions effects vs standard of care and GRADE certainty of the evidence
---------------------------	-------------------------------------	---------------	--------------------------	------------------------------------	---

RCT

<p>Lellouche et al.⁶⁴⁰ peer reviewed; 2023</p>	<p>Patients with severe to critical COVID-19 infection. 20 assigned to ozanimod 0.23 to 0.46 mg a day for 10 days and 23 assigned to SOC</p>	<p>Median age 64, male 67%, hypertension 35%, diabetes 21%, COPD 35%, CKD 5%</p>	<p>Corticosteroids 100%, remdesivir 2%, tocilizumab 19%, Vaccinated 16%, baricitinib 5%</p>	<p>Low for mortality and mechanical ventilation; High for symptom resolution, infection and adverse events</p> <p>Notes: Non-blinded study which might have introduced bias to symptoms and adverse events outcomes results.</p>	<p>Mortality: Very low certainty ⊕○○○</p> <p>Invasive mechanical ventilation: No information</p> <p>Symptom resolution or improvement: No information</p> <p>Symptomatic</p>
---	--	--	---	--	--

					infection (prophylaxis studies): No information Adverse events: Very low certainty ⊕○○○ Hospitalization: No information
--	--	--	--	--	---

Ozone

Uncertainty in potential benefits and harms. Further research is needed.

Study; publication status	Patients and interventions analyzed	Comorbidities	Additional interventions	Risk of bias and study limitations	Interventions effects vs standard of care and GRADE certainty of the evidence
---------------------------	-------------------------------------	---------------	--------------------------	------------------------------------	---

RCT

PROBIOZOVID trial ; ⁶⁴¹ Araimo et al; peer-reviewed; 2020	Patients with moderate to severe COVID-19. 14 assigned to ozone 250 ml ozonized blood and 14 assigned to standard of care	Mean age 61.7 ± 13.2, male 50%,	NR	High for mortality and mechanical ventilation; high for symptom resolution, infection, and adverse events Notes: Non-blinded study. Concealment of allocation is probably inappropriate.	Mortality: Very low certainty ⊕○○○ Invasive mechanical ventilation: No information Symptom resolution or improvement: Very low certainty ⊕○○○
SEOT trial ; ⁶⁴² Shah et al; Peer reviewed; 2020	Patients with mild to moderate COVID-19. 30 assigned to ozone 150 ml rectal insufflation plus 5 ml with venous blood once a day for 10 days and 30 assigned to SOC	Mean age 43.8 ± 9, male 80%, diabetes 10%	NR	High for mortality and mechanical ventilation; high for symptom resolution, infection, and adverse events Notes: Non-blinded study. Concealment of allocation is probably inappropriate.	Symptomatic infection (prophylaxis studies): No information Adverse events: Very low certainty ⊕○○○ Hospitalization:

					No information
--	--	--	--	--	----------------

P2Y12 inhibitors

P2Y12 in combination with full or prophylactic dose anticoagulants may not reduce mortality, may not improve time to symptom resolution, and may increase severe adverse events. Further research is needed.

Study; publication status	Patients and interventions analyzed	Comorbidities	Additional interventions	Risk of bias and study limitations	Interventions effects vs standard of care and GRADE certainty of the evidence
RCT					
ACTIV-4a trial ; ⁶⁴³ Berger et al; peer reviewed; 2021	Patients with moderate to severe COVID-19 infection. 293 assigned to P2Y12 inhibitors (ticagrelor 120 mg a day or prasugrel 5 to 10 mg a day or clopidogrel 75 mg a day) in combination with full dose anticoagulants and 269 assigned to SOC in combination with full dose anticoagulants	Mean age 52.7, male 58.5%, hypertension 48.4%, diabetes 25.8%, COPD 5.4%, asthma 11.2%, CKD 3.9%, cerebrovascular disease 0.7%	Corticosteroids 64.1%, remdesivir 52%, tocilizumab 2.8%	Low for mortality and mechanical ventilation; low for symptom resolution, infection, and adverse events	<p>Mortality: RR 0.92 (95%CI 0.8 to 1.06); RD -1.3% (95%CI -3.2% to 1%); Low certainty ⊕⊕○○</p> <p>Invasive mechanical ventilation: Very low certainty ⊕○○○</p> <p>Symptom resolution or improvement: RR 0.97 (95%CI 0.94 to 1.02); RD -1.8% (95%CI -3.6% to 1.2%); Low certainty ⊕⊕○○</p> <p>Symptomatic infection</p>
REMAP-CAP - P2Y12 trial ; ⁹¹ Bradbury et al; peer reviewed; 2021	Patients with severe to critical COVID-19 infection. 455 assigned to P2Y12 inhibitors	Median age 57, male 67.2%, hypertension %, diabetes 39.3%, CHD 5.1%, CKD 3.9%	Corticosteroids 97.4%, remdesivir 22%, tocilizumab 43.7%	Low for mortality and mechanical ventilation; High for symptom resolution, infection and adverse events	<p>Symptomatic infection</p>

	clopidogrel 75 mg a day or ticagrelor 120 mg a day or prasugrel 60 mg once followed by 5 to 10 mg a day for 14 days and 529 assigned to SOC			Notes: Non-blinded study which might have introduced bias to symptoms and adverse events outcomes results.	(prophylaxis studies): No information Adverse events: RR 1.85 (95%CI 0.78 to 4.4); RD 8.7% (95%CI -2.2% to 34.7%); Low certainty ⊕⊕○○
ACTIV-4a trial ; ⁶⁴⁴ Berger et al; peer reviewed; 2023	Patients with severe to critical COVID-19 infection. 479 assigned to P2Y12 inhibitors ticagrelor 120mg a day or prasugrel 5 to 10 mg a day or clopidogrel 75 mg a day and 470 assigned to SOC	Mean age 55, male 63.5%, hypertension 46.8%, diabetes 28.1%, COPD 12.8%, asthma 14.8%, CHD 11.3%, CKD 7.2%, cerebrovascular disease 2.1%	Corticosteroids 83.5%, remdesivir 60.5%, tocilizumab 15.5%, Baricitinib 18.6%	Low for mortality and mechanical ventilation; Low for symptom resolution, infection and adverse events	Hospitalization: No information

Pacritinib

Pacritinib may not increase symptom resolution or improvement. However certainty of the evidence was low. Further research is needed.

Study; publication status	Patients and interventions analyzed	Comorbidities	Additional interventions	Risk of bias and study limitations	Interventions effects vs standard of care and GRADE certainty of the evidence
---------------------------	-------------------------------------	---------------	--------------------------	------------------------------------	---

RCT

PRE-VENT trial ; ⁶⁴⁵ Cafardi et al; peer reviewed; 2023	Patients with Severe COVID-19 infection. 99 assigned to pacritinib 400 mg a day for 14 days and 101 assigned to SOC	Mean age 59.5, male 60%, hypertension 57%, diabetes 40%, COPD 20.5%, CKD 6.5%, cancer 11.5%	Corticosteroids 96.5%, remdesivir 84.5%, tocilizumab 2%,	Low for mortality and mechanical ventilation; Low for symptom resolution, infection and adverse events	Mortality: Very low certainty ⊕○○○ Invasive mechanical ventilation: Very low certainty ⊕○○○ Symptom resolution or improvement: RR 0.94 (95%CI 0.8 to 1.12); RD -3.8% (95%CI -13% to 7.3%); Low
--	---	---	--	--	---

					<p>certainty ⊕⊕○○</p> <p>Symptomatic infection (prophylaxis studies): No information</p> <p>Adverse events: Very low certainty ⊕○○○</p> <p>Hospitalization: No information</p>
<p>Palmitoylethanolamide</p> <p>Uncertainty in potential benefits and harms. Further research is needed.</p>					
Study; publication status	Patients and interventions analyzed	Comorbidities	Additional interventions	Risk of bias and study limitations	Interventions effects vs standard of care and GRADE certainty of the evidence
RCT					
<p>Fessler et al.,⁶⁴⁶ peer reviewed; 2022</p>	<p>Patients with mild COVID-19 infection. 30 assigned to Palmitoylethanolamide 230 to 300 mg twice a day for 4 weeks and 30 assigned to SOC</p>	<p>Mean age 25.5, male %, hypertension 3.3%, asthma 6.6%</p>	<p>Vaccinated 0%</p>	<p>High for mortality and mechanical ventilation; high for symptom resolution, infection and adverse events</p> <p>Notes: Concealment of allocation probably inappropriate.</p>	<p>Mortality: No information</p> <p>Invasive mechanical ventilation: No information</p> <p>Symptom resolution or improvement: No information</p> <p>Symptomatic infection (prophylaxis studies): No information</p> <p>Adverse events: No information</p> <p>Hospitalization: No information</p>

<p style="text-align: center;">Pamrevlumab Uncertainty in potential benefits and harms. Further research is needed.</p>					
Study; publication status	Patients and interventions analyzed	Comorbidities	Additional interventions	Risk of bias and study limitations	Interventions effects vs standard of care and GRADE certainty of the evidence
RCT					
FIBROCOV trial , ⁶⁴⁷ Sgalla et al; peer reviewed; 2023	Patients with moderate to severe COVID-19 infection. 19 assigned to pamrevlumab 30 mg/kg on days 1, 7 and 14 and 23 assigned to SOC	Mean age 56.9 ± 11.6, male 76.2%, hypertension 28.6%, COPD 4.2%, CHD 7.1%, cancer 4.7%,	NR	High for mortality and mechanical ventilation; High for symptom resolution, infection and adverse events Notes: Non-blinded study. Concealment of allocation probably inappropriate.	<p>Mortality: Very low certainty ⊕○○○</p> <p>Invasive mechanical ventilation: Very low certainty ⊕○○○</p> <p>Symptom resolution or improvement: Very low certainty ⊕○○○</p> <p>Symptomatic infection (prophylaxis studies): No information</p> <p>Adverse events: No information</p>

					Hospitalization: No information
Pamapimod-pioglitazone Uncertainty in potential benefits and harms. Further research is needed.					
Study; publication status	Patients and interventions analyzed	Comorbidities	Additional interventions	Risk of bias and study limitations	Interventions effects vs standard of care and GRADE certainty of the evidence
RCT					
KINETIC trial ; ⁶⁴⁸ Fumeaux et al; peer reviewed; 2023	Patients with moderate COVID- 19 infection. 68 assigned to pamapimod- pioglitazone 150/10 mg and 64 assigned to SOC	Mean age 67 ± 11, male 46%, hypertension 84.1%, diabetes 22%, COPD 20.5%, CHD 26.5%, cerebrovascular disease 13.6%, icancer 10.6%, obesity 28%	Corticosteroids 82.6%, remdesivir 60.6%, tocilizumab 33.3%, baricitinib 17.4%	Low for mortality and mechanical ventilation; Low for symptom resolution, infection and adverse events	Mortality: Very low certainty ⊕○○○ Invasive mechanical ventilation: Very low certainty ⊕○○○ Symptom resolution or improvement: Very low certainty ⊕○○○ Symptomatic infection (prophylaxis studies): No information Adverse events: No information Hospitalization: No information
Paridiprubart Uncertainty in potential benefits and harms. Further research is needed.					
Study;	Patients and	Comorbidities	Additional	Risk of bias and study	Interventions

publication status	interventions analyzed		interventions	limitations	effects vs standard of care and GRADE certainty of the evidence
RCT					
Blair et al. , ⁶⁴⁹ preprint; 2023	Patients with critical COVID-19 infection. 13 assigned to paridiprubart 15 mg/kg once and 20 assigned to SOC	Mean age 48 ± , male 66.7%, hypertension %, diabetes 30.3%, COPD 24.2%, asthma %, CHD 6.1%, CKD 3%, cerebrovascular disease %, immunosuppressive therapy %, cancer %, obesity %	Corticosteroids 66.7%, remdesivir %, hydroxychloroquine %, lopinavir-ritonavir %, tocilizumab %, azithromycin %, convalescent plasma %; Vaccinated %	Low for mortality and mechanical ventilation; Low for symptom resolution, infection and adverse events Notes:	Mortality: Very low certainty ⊕○○○ Invasive mechanical ventilation: No information Symptom resolution or improvement: No information Symptomatic infection (prophylaxis studies): No information Adverse events: Very low certainty ⊕○○○ Hospitalization: No information
Peg-interferon (IFN) alfa Uncertainty in potential benefits and harms. Further research is needed.					
Study; publication status	Patients and interventions analyzed	Comorbidities	Additional interventions	Risk of bias and study limitations	Interventions effects vs standard of care and GRADE certainty of the evidence
RCT					
PEGI.20.002 trial ; ⁶⁵⁰ Pandit et al; Peer reviewed; 2021	Patients with mild to moderate COVID-19 infection. 20	Mean age 49.2 ± 13.5, male 75%	NR	High for mortality and mechanical ventilation; High for symptom resolution,	Mortality: No information Invasive

	assigned to pegylated interferon alfa 1 µg/kg once and 19 assigned to SOC			infection, and adverse events Notes: Non-blinded study. Concealment of allocation is probably inappropriate.	mechanical ventilation: No information Symptom resolution or improvement: Very low certainty ⊕○○○
Bushan et al ; ⁶⁵¹ peer reviewed; 2021	Patients with mild to moderate COVID-19 infection. 119 assigned to Peg Interferon Alfa 1 µg/kg subcutaneous [SC] injection once and 123 assigned to SOC	Mean age 49.9 ± 15.3, male 70.8%	Corticosteroids 59.9%, remdesivir 21.5%,	High for mortality and mechanical ventilation; high for symptom resolution, infection and adverse events Notes: Non-blinded study. Concealment of allocation probably inappropriate.	Symptomatic infection (prophylaxis studies): No information Adverse events: No information Hospitalization: No information

Peg-interferon (IFN) lambda

Pegylated Interferon lambda may not have an important effect on hospitalizations and may not increase severe adverse events. However, certainty of the evidence was low. Further research is needed.

Study; publication status	Patients and interventions analyzed	Comorbidities	Additional interventions	Risk of bias and study limitations	Interventions effects vs standard of care and GRADE certainty of the evidence
RCT					
ILIAD trial ; ⁶⁵² Feld et al; preprint; 2020	Patients with mild to severe COVID-19. 30 assigned to peg-IFN lambda	Median age 46 ± 22, male 58%, comorbidities 15%	NR	Low for mortality and mechanical ventilation; low for symptom resolution,	Mortality: Very low certainty ⊕○○○

	180 µg subcutaneous injection once and 30 assigned to standard of care			infection, and adverse events	Invasive mechanical ventilation: Very low certainty ⊕○○○
COVID-Lambda trial ; ⁶⁵³ Jagannathan et al; preprint; 2020	Patients with mild COVID-19. 60 assigned to peg-IFN lambda 180 mcg subcutaneous injection once and 60 assigned to standard of care	Median age 36 ± 53, male 68.3%	NR	Low for mortality and mechanical ventilation; high for symptom resolution, infection, and adverse events Notes: Non-blinded study which might have introduced bias to symptoms and adverse events outcomes results.	Symptom resolution or improvement: No information Symptomatic infection (prophylaxis studies): No information Adverse events: RR 0.76 (95%CI 0.5 to 1.16); RD - 2.4% (95%CI - 5.1% to 1.6%); Low certainty ⊕⊕○○
Chung et al; NCT04343976 ; other; 2022	Patients with moderate to severe COVID-19 infection. 7 assigned to Peg-IFN lambda 180 µg once and 7 assigned to SOC	Mean age 54.5, male 78.6%,	NR	NA	Hospitalization: RR 0.63 (95%CI 0.39 to 1.03); RD - 1.8% (95%CI - 2.9% to 0.1%); Low certainty ⊕⊕○○
PROTECT trial; NCT04344600 ; Sulkowski et al; other; 2022	Patients with exposed to COVID-19 infection. 2 assigned to Peg-IFN lambda 180 µg once and 4 assigned to SOC	Age >65 50, male 16.7%	NR	NA	
TOGHETER IFN trial ; ⁶⁵⁴ Reis et al; peer reviewed; 2023	Patients with mild COVID-19 infection. 931 assigned to Peg-IFN lambda 180 µg once and 1018 assigned to SOC	Median age 43, male 42.9%, hypertension 29.8%, diabetes 9.3%, COPD 2.4%, asthma 9.9%, CHD 2.4%, cancer 1.3%, obesity 36.9%	Vaccinated 83.6%	Low for mortality and mechanical ventilation; Low for symptom resolution, infection and adverse events Notes:	
Kim et al ; ⁶⁵⁵ peer reviewed; 2023	Patients with mild to moderate COVID-19 infection. 7 assigned to Peg-IFN lambda 180	Mean age 54, male 78.6%, hypertension 57.1%, diabetes 21.4%, COPD 7.1%, asthma 21.4%, CHD 21.4%, obesity	Corticosteroids 50%, remdesivir 50%; Vaccinated 0%	Low for mortality and mechanical ventilation; High for symptom resolution, infection and adverse events	

	mcg on days 1 and 7 and 6 assigned to SOC	42.9%		Notes: Non-blinded study which might have introduced bias to symptoms and adverse events outcomes results.	
Pembrolizumab					
Uncertainty in potential benefits and harms. Further research is needed.					
Study; publication status	Patients and interventions analyzed	Comorbidities	Additional interventions	Risk of bias and study limitations	Interventions effects vs standard of care and GRADE certainty of the evidence
RCT					
COPERNICO trial ; ⁶⁵⁶ Sanchez-Conde et al; peer reviewed; 2021	Patients with severe COVID-19 infection. 7 assigned to pembrolizumab 200 mg on days 1 and 21 and 5 assigned to SOC	Mean age 68, male 75%	Corticosteroids 100%, remdesivir 33%	High for mortality and mechanical ventilation; High for symptom resolution, infection and adverse events Notes: Non-blinded study. Concealment of allocation probably inappropriate.	Mortality: Very low certainty ⊕○○○ Invasive mechanical ventilation: Very low certainty ⊕○○○ Symptom resolution or improvement: Very low certainty ⊕○○○ Symptomatic infection (prophylaxis studies): No information Adverse events: Very low certainty ⊕○○○ Hospitalization: No information

Pentoxifylline

Uncertainty in potential benefits and harms. Further research is needed.

Study; publication status	Patients and interventions analyzed	Comorbidities	Additional interventions	Risk of bias and study limitations	Interventions effects vs standard of care and GRADE certainty of the evidence
RCT					
Maldonado et al. ⁶⁵⁷ peer-reviewed; 2020	Patients with severe to critical COVID-19. 26 assigned to pentoxifylline 400 mg three times a day while hospitalized and 12 assigned to standard of care	Mean age 57.5 ± 11.7, male 55.2%, hypertension 39.4%, diabetes 50%, obesity 55.2%	NR	High for mortality and mechanical ventilation; high for symptom resolution, infection, and adverse events Notes: Non-blinded study. Concealment of allocation is probably inappropriate.	Mortality: Very low certainty ⊕○○○ Invasive mechanical ventilation: Very low certainty ⊕○○○
Azizi et al. ⁶⁵⁸ peer reviewed; 2021	Patients with moderate to severe COVID-19 infection. 40 assigned to pentoxifylline 1200 mg a day for 10 days and 32 assigned to SOC	Mean age 59, male 35%, hypertension 18%, diabetes 32%, CHD 12.5%, cerebrovascular disease 5.5%	Corticosteroids 55.5%,	High for mortality and mechanical ventilation; high for symptom resolution, infection and adverse events Notes: Concealment of allocation probably inappropriate. Significant loss to follow-up.	Symptom resolution or improvement: No information Symptomatic infection (prophylaxis studies): No information Adverse events: No information
Sarhan et al. ⁶⁵⁹ peer reviewed; 2023	Patients with severe to critical COVID-19 infection. 30 assigned to pentoxifylline 1200	Mean age 64.4, male 64.7%, hypertension 55.8%, diabetes 39.7%, COPD 4.4%, asthma 11.7%, CHD 20.6%, CKD 2.9%,	Remdesivir 86.7%, hydroxychloroquine 2.9%, lopinavir-ritonavir 4.4%, tocilizumab 54.4%	High for mortality and mechanical ventilation; High for symptom resolution, infection and adverse events	Hospitalization: No information

	mg a day for 7 days and 38 assigned to SOC	cerebrovascular disease 1.5%, cancer 8.8%, obesity 11.7%		Notes: Non-blinded study. Concealment of allocation probably inappropriate.	
Pirfenidone					
Uncertainty in potential benefits and harms. Further research is needed.					
Study; publication status	Patients and interventions analyzed	Comorbidities	Additional interventions	Risk of bias and study limitations	Interventions effects vs standard of care and GRADE certainty of the evidence
RCT					
Zhang et al. ⁶⁶⁰ peer reviewed; 2022	Patients with severe COVID-19 infection. 73 assigned to pirfenidone 1200 mg a day for 28 days and 73 assigned to SOC	Mean age 62, male 64.4%, hypertension 34.3%, diabetes 12.3%, COPD 6.2%, CHD 5.5%, CKD 1.4%, cerebrovascular disease 3.4%, cancer 2.7%,	Corticosteroids 84.3%	High for mortality and mechanical ventilation; high for symptom resolution, infection and adverse events Notes: Non-blinded study. Concealment of allocation probably inappropriate.	Mortality: Very low certainty ⊕○○○ Invasive mechanical ventilation: Very low certainty ⊕○○○ Symptom resolution or improvement: Very low certainty ⊕○○○ Symptomatic infection (prophylaxis studies): No information Adverse events: Very low certainty ⊕○○○ Hospitalization: No information

Plasmapheresis Uncertainty in potential benefits and harms. Further research is needed.					
Study; publication status	Patients and interventions analyzed	Comorbidities	Additional interventions	Risk of bias and study limitations	Interventions effects vs standard of care and GRADE certainty of the evidence
RCT					
Sadeghi et al. ⁶⁶¹ peer reviewed; 2023	Patients with severe to critical COVID-19 infection. 45 assigned to plasmapheresis three times every other day and 41 assigned to SOC	Mean age 52, male 53.5%, hypertension 9.3%, diabetes 11.6%,	NR	High for mortality and mechanical ventilation; High for symptom resolution, infection and adverse events Notes: Non-blinded study. Concealment of allocation probably inappropriate.	Mortality: Very low certainty ⊕○○○ Invasive mechanical ventilation: No information Symptom resolution or improvement: No information Symptomatic infection (prophylaxis studies): No information Adverse events: No information Hospitalization: No information
Plitidepsin Uncertainty in potential benefits and harms. Further research is needed.					

Study; publication status	Patients and interventions analyzed	Comorbidities	Additional interventions	Risk of bias and study limitations	Interventions effects vs standard of care and GRADE certainty of the evidence
RCT					
APLICOV-PC trial ; ⁶⁶² Varona et al; peer reviewed; 2021	Patients with moderate to severe COVID-19 infection. 45 assigned to plitidepsin three doses of 1.5 to 2.5 mg	Mean age 51, male 66.6%, hypertension 20%, diabetes 17.8%, COPD 6.7%, asthma 11.1%, CHD 4.4%, CKD 2.2%, obesity 22.2%	NR	Low for mortality and mechanical ventilation; Low for symptom resolution, infection, and adverse events Notes:	<p>Mortality: Very low certainty ⊕○○○</p> <p>Invasive mechanical ventilation: Very low certainty ⊕○○○</p> <p>Symptom resolution or improvement: No information</p> <p>Symptomatic infection (prophylaxis studies): No information</p> <p>Adverse events: Very low certainty ⊕○○○</p> <p>Hospitalization: No information</p>

PNB001 (CCK-A antagonist)

Uncertainty in potential benefits and harms. Further research is needed.

Study; publication status	Patients and interventions analyzed	Comorbidities	Additional interventions	Risk of bias and study limitations	Interventions effects vs standard of care and GRADE certainty of the evidence
RCT					
BCR-PNB-001 trial ; ⁶⁶³ Lattaman et al; preprint; 2021	Patients with moderate COVID-19 infection. 20 assigned to PNB001 200 mg a day for 14 days and 20 assigned to SOC	Mean age 52, 65% male	NR	High for mortality and mechanical ventilation; high for symptom resolution, infection, and adverse events Notes: Non-blinded study. Concealment of allocation is probably inappropriate.	Mortality: Very low certainty ⊕○○○ Invasive mechanical ventilation: No information Symptom resolution or improvement: Very low certainty ⊕○○○ Symptomatic infection (prophylaxis studies): No information Adverse events: No information Hospitalization: No information

Polymerized type I collagen (PT1C)

Uncertainty in potential benefits and harms. Further research is needed.

Study; publication status	Patients and interventions analyzed	Comorbidities	Additional interventions	Risk of bias and study limitations	Interventions effects vs standard of care and GRADE certainty of the evidence
RCT					
Mendez-Flores et al , ⁶⁶⁴ preprint; 2021	Patients with mild to moderate COVID-19 infection. 44 assigned to PT1C 25 mg intramuscular for 3 days followed by 12.5 mg for another 4 days and 43 assigned to SOC	Mean age 48.5 ± 14.1, male 41.6%, hypertension 20.2%, diabetes 16.9%, COPD 2.3%, asthma 4.5%, CHD 0%, cancer 0%, obesity 28.1%	Corticosteroids 0%	High for mortality and mechanical ventilation; high for symptom resolution, infection, and adverse events Notes: Concealment of allocation probably inappropriate.	Mortality: No information Invasive mechanical ventilation: No information Symptom resolution or improvement: No information Symptomatic infection (prophylaxis studies): No information Adverse events: No information Hospitalization: Very low certainty ⊕○○○

Potassium canrenoate

Uncertainty in potential benefits and harms. Further research is needed.

Study; publication status	Patients and interventions analyzed	Comorbidities	Additional interventions	Risk of bias and study limitations	Interventions effects vs standard of care and GRADE certainty of the evidence
RCT					
SpiroCOVID19 trial ; ⁶⁶⁵ Karolak et al; peer reviewed; 2021	Patients with severe COVID-19 infection. 24 assigned to potassium canrenoate 400 mg a day for 7 days and 25 assigned to SOC	Mean age 62, male 53.1%, hypertension 63.2%, diabetes 28.6%, COPD %, asthma %, CHD 14.2%, cerebrovascular disease 2%	NR	High for mortality and mechanical ventilation; High for symptom resolution, infection and adverse events Notes: Concealment of allocation probably inappropriate.	Mortality: Very low certainty ⊕○○○ Invasive mechanical ventilation: No information Symptom resolution or improvement: No information Symptomatic infection (prophylaxis studies): No information Adverse events: Very low certainty ⊕○○○ Hospitalization: No information

Povidone iodine spray

Uncertainty in potential benefits and harms. Further research is needed.

Study; publication status	Patients and interventions analyzed	Comorbidities	Additional interventions	Risk of bias and study limitations	Interventions effects vs standard of care and GRADE certainty of the evidence
RCT					
Seet et al , ³⁶⁸ peer reviewed; 2021	Individuals exposed to SARS-CoV-2 infection. 735 assigned to povidone iodine spray 3 times a day for 42 days and 619 assigned to SOC (vitamin C)	Mean age 33, male 100%, hypertension 1%, diabetes 0.3%	NR	Low for mortality and mechanical ventilation; High for symptom resolution, infection, and adverse events Notes: Non-blinded study which might have introduced bias to symptoms and adverse events outcomes results.	Mortality: Very low certainty ⊕○○○ Invasive mechanical ventilation: No information Symptom resolution or improvement: No information
Batioglu-Karaaltin et al , ⁶⁶⁶ peer reviewed; 2023	Patients with mild COVID-19 infection. 30 assigned to povidone iodine (nasal) 1% four times a day and 30 assigned to SOC	Mean age 39.7 ± , male 40%	NR	High for mortality and mechanical ventilation; High for symptom resolution, infection and adverse events Notes: Non-blinded study. Concealment of allocation probably inappropriate.	Symptomatic infection (prophylaxis studies): Very low certainty ⊕○○○ Adverse events: Very low certainty ⊕○○○
PVP-I COVID-19 trial , ⁶⁶⁷ Zarabanda et al; peer reviewed; 2023	Patients with mild to moderate COVID-19 infection. 24 assigned to povidone iodine (nasal) two sprays per nostril, four times a day for 3 days and 11 assigned to SOC	Mean age 43.2 ± 18, male 48.6%, asthma 5.7%, CHD 5.7%	NR	Low for mortality and mechanical ventilation; Low for symptom resolution, infection and adverse events Notes:	Hospitalization: Very low certainty ⊕○○○

Probenecid

Uncertainty in potential benefits and harms. Further research is needed.

Study; publication status	Patients and interventions analyzed	Comorbidities	Additional interventions	Risk of bias and study limitations	Interventions effects vs standard of care and GRADE certainty of the evidence
RCT					
Martin et al. ⁶⁶⁸ peer reviewed; 2023	Patients with mild to moderate COVID-19 infection. 50 assigned to probenecid 1000 to 2000 mg and 25 assigned to SOC	Mean age 41.2, male 69.3%, hypertension 21.3%, diabetes 12%	Vaccinated 66.6%	High for mortality and mechanical ventilation; High for symptom resolution, infection and adverse events Notes: Non-blinded study. Concealment of allocation probably inappropriate.	Mortality: No information Invasive mechanical ventilation: No information Symptom resolution or improvement: Very low certainty ⊕○○○ Symptomatic infection (prophylaxis studies): No information Adverse events: No information Hospitalization: No information
Probiotics Probiotics may increase symptom resolution or improvement. The effect on other outcomes is uncertain. Further research is needed.					
Study; publication status	Patients and interventions analyzed	Comorbidities	Additional interventions	Risk of bias and study limitations	Interventions effects vs standard of care and GRADE certainty of the evidence
RCT					
Wang et al. ⁶⁶⁹ peer reviewed; 2021	Individuals exposed to SARS-CoV-2 infection. 98 assigned to probiotics 2 lozenges a day for	Mean age 36 ± 8, male 29%	NR	High for mortality and mechanical ventilation; high for symptom resolution, infection, and adverse events	Mortality: Very low certainty ⊕○○○ Invasive

	30 days and 95 assigned to SOC			Notes: Non-blinded study. Concealment of allocation is probably inappropriate.	mechanical ventilation: Very low certainty ⊕○○○ Symptom resolution or improvement: No information Symptomatic infection (prophylaxis studies): RR 1.89 (95%CI 1.4 to 2.56); RD 53.9.8% (95%CI 24.2% to 94.5%); Low certainty ⊕⊕○○
PROCOV-19-2020 trial ; ⁶⁷⁰ Ivashkin et al; peer reviewed; 2021	Patients with moderate to critical COVID-19 infection. 99 assigned to probiotics three times a day for 14 days and 101 assigned to SOC	Mean age 64 ± , male 46%	NR	High for mortality and mechanical ventilation; high for symptom resolution, infection and adverse events Notes: Non-blinded study. Concealment of allocation probably inappropriate.	Adverse events: No information Hospitalization: Very low certainty ⊕○○○
PROTECT-EHC trial ; ⁶⁷¹ Wischmeyer et al; peer reviewed; 2022	Individuals exposed to SARS-CoV-2 infection. 91 assigned to probiotics 1 capsule a day for 28 days and 91 assigned to SOC	Age 18-64 62%, male 36.8%, hypertension 12.1%, diabetes 3.8%, COPD 1.1%, cancer 2.7%	NR	Low for mortality and mechanical ventilation; low for symptom resolution, infection and adverse events	
ABB-COVID19 trial ; ⁶⁷² Gutiérrez-Castrellón et al; peer reviewed; 2021	Patients with mild to moderate COVID-19 infection. 147 assigned to probiotics 1 capsule a day for 30 days and 146 assigned to SOC	Median age 37 ± , male 46.3%, hypertension 19.6%, diabetes 10.3%	NR	Low for mortality and mechanical ventilation; low for symptom resolution, infection and adverse events	
Saviano et al ; ⁶⁷³ peer reviewed; 2022	Patients with severe COVID-19 infection. 40 assigned to probiotics (<i>Bifidobacterium lactis</i> LA 304, <i>Lactobacillus salivarius</i> LA 302) and <i>Lactobacillus acidophilus</i> LA 201) twice a day for 10	Mean age 59.6, male 55%, hypertension 38.7%, diabetes 17.5%, COPD 8.7%	Corticosteroids 100%; vaccinated 18.7%	High for mortality and mechanical ventilation; high for symptom resolution, infection and adverse events Notes: Non-blinded study. Concealment of allocation probably inappropriate.	

	days and 40 assigned to SOC				
Hassan et al. ⁶⁷⁴ preprint; 2023	Patients with mild to moderate COVID-19 infection. 50 assigned to probiotics one sachet a day for 14 days and 50 assigned to SOC	>40 age 40.6, male 44%	NR	High for mortality and mechanical ventilation; High for symptom resolution, infection and adverse events Notes: Non-blinded study. Concealment of allocation probably inappropriate.	

Progesterone

Uncertainty in potential benefits and harms. Further research is needed.

Study; publication status	Patients and interventions analyzed	Comorbidities	Additional interventions	Risk of bias and study limitations	Interventions effects vs standard of care and GRADE certainty of the evidence
---------------------------	-------------------------------------	---------------	--------------------------	------------------------------------	---

RCT

Ghandehari et al. ⁶⁷⁵ preprint; 2020	Patients with severe COVID-19. 18 assigned to progesterone 100 mg twice a day for 5 days and 22 assigned to standard of care	Mean age 55.3 ± 16.4, male 100%, hypertension 48%, diabetes 25%, obesity 45%	Corticosteroids 60%, remdesivir 60%, hydroxychloroquine 2.5%, tocilizumab 12.5%, azithromycin 50%, convalescent plasma 5%	High for mortality and mechanical ventilation; high for symptom resolution, infection, and adverse events Notes: Non-blinded study. Concealment of allocation is probably inappropriate.	<p>Mortality: Very low certainty ⊕○○○</p> <p>Invasive mechanical ventilation: Very low certainty ⊕○○○</p> <p>Symptom resolution or improvement: No information</p> <p>Symptomatic infection (prophylaxis studies): No information</p> <p>Adverse events: Very low certainty ⊕○○○</p>
---	--	--	---	---	---

					Hospitalization: No information
Prolectin-M Uncertainty in potential benefits and harms. Further research is needed.					
Study; publication status	Patients and interventions analyzed	Comorbidities	Additional interventions	Risk of bias and study limitations	Interventions effects vs standard of care and GRADE certainty of the evidence
RCT					
Prolectin-M trial ; ⁶⁷⁶ Sigamani et al; preprint; 2020	Patients with mild COVID-19. 5 assigned to prolectin-M 40 g a day and 5 assigned to standard of care	Mean age 28.5 ± 3.85, male 20%	NR	High for mortality and mechanical ventilation; high for symptom resolution, infection, and adverse events Notes: Non-blinded study. Concealment of allocation is probably inappropriate.	Mortality: No information Invasive mechanical ventilation: No information Symptom resolution or improvement: No information Symptomatic infection (prophylaxis studies): No information Adverse events: No information Hospitalization: No information
Propolis Uncertainty in potential benefits and harms. Further research is needed.					
Study; publication status	Patients and interventions analyzed	Comorbidities	Additional interventions	Risk of bias and study limitations	Interventions effects vs standard of care and GRADE

					certainty of the evidence
RCT					
Bee-Covid trial ; ⁶⁷⁷ Duarte Silveira et al; Preprint; 2020	Patients with moderate to critical COVID-19. 82 assigned to propolis 400–800 mg a day for 7 days and 42 assigned to SOC	Mean age 50 ± 12.8, male 69.4%, hypertension 45.2%, diabetes 21%, COPD 7.3%, asthma %, obesity 51.6%	Corticosteroids 80.6%, hydroxychloroquine 3.2%, azithromycin 95.2%,	Low for mortality and mechanical ventilation; high for symptom resolution, infection, and adverse events Notes: Non-blinded study which might have introduced bias to symptoms and adverse events outcomes results.	Mortality: Very low certainty ⊕○○○ Invasive mechanical ventilation: Very low certainty ⊕○○○ Symptom resolution or improvement: Very low certainty ⊕○○○
Bee-Covid2 trial ; ⁶⁷⁸ Duarte Silveira et al; peer reviewed; 2023	Patients with moderate to severe COVID-19 infection. 98 assigned to propolis 900 mg a day for 10 days and 90 assigned to SOC	Mean age 47.3 ± 12.4, male 62.8%, hypertension 25.5%, diabetes 9.6%, COPD 3.2%, obesity 12.8%	Corticosteroids 88.2%, remdesivir 1.9%, hydroxychloroquine 2.7%, tocilizumab 3.8%, Vaccinated 21.9%	Low for mortality and mechanical ventilation; Low for symptom resolution, infection and adverse events	Symptomatic infection (prophylaxis studies): No information Adverse events: No information Hospitalization: No information
Prostacyclin Uncertainty in potential benefits and harms. Further research is needed.					
Study; publication status	Patients and interventions analyzed	Comorbidities	Additional interventions	Risk of bias and study limitations	Interventions effects vs standard of care and GRADE certainty of the evidence
RCT					
COMBAT-COVID trial ; ⁶⁷⁹ Johansson et al; peer reviewed; 2021	Patients with critical COVID-19 infection. 41 assigned to prostacyclin 1 ng/kg/min for 3	Mean age 67, male 66.2%, hypertension 61.2%, COPD 12.5%, CKD 2.5%	NR	Low for mortality and mechanical ventilation; low for symptom resolution, infection and adverse events	Mortality: Very low certainty ⊕○○○ Invasive mechanical

	days and 39 assigned to SOC				<p>ventilation: No information</p> <p>Symptom resolution or improvement: No information</p> <p>Symptomatic infection (prophylaxis studies): No information</p> <p>Adverse events: Very low certainty ⊕○○○</p> <p>Hospitalization: No information</p>
--	-----------------------------	--	--	--	---

Prostacyclin (inhaled)
 Uncertainty in potential benefits and harms. Further research is needed.

Study; publication status	Patients and interventions analyzed	Comorbidities	Additional interventions	Risk of bias and study limitations	Interventions effects vs standard of care and GRADE
------------------------------	-------------------------------------	---------------	--------------------------	------------------------------------	---

					certainty of the evidence
RCT					
Thllo trial , ⁶⁸⁰ Haeberle et al; preprint; 2021	Patients with critical COVID-19 infection. 72 assigned to prostacyclin (inhaled) 3 times a day for 5 days and 72 assigned to SOC	Mean age 60, male 75%, hypertension 58.6%, diabetes 28.5%, COPD 7.6%, asthma 4.9%, CKD 6.9%, cancer 2.8%	Corticosteroids 51.4%, remdesivir 42.4%, tocilizumab 16%	Low for mortality and mechanical ventilation; low for symptom resolution, infection and adverse events	<p>Mortality: RR 1.05 (95%CI 0.64 to 1.7); RD 0.8% (95%CI -5.7% to 11.2%); Low certainty ⊕⊕○○</p> <p>Invasive mechanical ventilation: No information</p> <p>Symptom resolution or improvement: No information</p> <p>Symptomatic infection (prophylaxis studies): No information</p> <p>Adverse events: No information</p> <p>Hospitalization: No information</p>
Proxalutamide					
Uncertainty in potential benefits and harms. Further research is needed.					
Study; publication status	Patients and interventions analyzed	Comorbidities	Additional interventions	Risk of bias and study limitations	Interventions effects vs standard of care and GRADE

					certainty of the evidence
RCT					
Cadegiani et al ; ⁶⁸¹ Preprint; 2020	Patients with mild COVID-19. 114 assigned to proxalutamide 200 mg a day for 15 days and 100 assigned to SOC	NR	NR	High for mortality and mechanical ventilation; High for symptom resolution, infection, and adverse events Notes: Randomization and concealment methods probably not appropriate.	Mortality: Very low certainty ⊕○○○ Invasive mechanical ventilation: Very low certainty ⊕○○○ Symptom resolution or improvement: Very low certainty ⊕○○○ Symptomatic infection (prophylaxis studies): No information Adverse events: Very low certainty ⊕○○○ Hospitalization: RR 0.07 (95%CI 0.01 to 0.52); RD -4.5% (95%CI -4.7% to -2.3%); Very low certainty ⊕○○○
AB-DRUG-SARS-004 trial ; ⁶⁸² Cadegiani et al; peer reviewed; 2020	Patients with mild to moderate COVID-19 infection. 171 assigned to proxalutamide 200 mg a day for 15 days and 65 assigned to SOC	Mean age 45.3 ± 13, male 54.2%, hypertension 22.5%, diabetes 8.9%, COPD 0%, asthma 5%, CKD 0.4%, cancer 17%, obesity 15.7%	NR	High for mortality and mechanical ventilation; High for symptom resolution, infection, and adverse events Notes: Concealment of allocation and blinding probably inappropriate.	Mortality: Very low certainty ⊕○○○ Invasive mechanical ventilation: Very low certainty ⊕○○○ Symptom resolution or improvement: Very low certainty ⊕○○○ Symptomatic infection (prophylaxis studies): No information Adverse events: Very low certainty ⊕○○○ Hospitalization: RR 0.07 (95%CI 0.01 to 0.52); RD -4.5% (95%CI -4.7% to -2.3%); Very low certainty ⊕○○○
KP-DRUG-SARS-003 trial ; ⁶⁸³ Cadegiani et al; peer reviewed; 2021	Patients with moderate to severe COVID-19 infection. 423 assigned to proxalutide 300 mg a day for 14 days and 355 assigned to SOC	Median age 51 ± , male 59.6%, hypertension 27.6%, diabetes 12.5%, COPD 2.3%, asthma %, CHD %, CKD 0%	Steroids 100%	High for mortality and mechanical ventilation; high for symptom resolution, infection and adverse events Notes: Randomization scheme was modified during the study.	Mortality: Very low certainty ⊕○○○ Invasive mechanical ventilation: Very low certainty ⊕○○○ Symptom resolution or improvement: Very low certainty ⊕○○○ Symptomatic infection (prophylaxis studies): No information Adverse events: Very low certainty ⊕○○○ Hospitalization: RR 0.07 (95%CI 0.01 to 0.52); RD -4.5% (95%CI -4.7% to -2.3%); Very low certainty ⊕○○○
AB-DRUG-SARS-005 trial ; ⁶⁸⁴ Cadegiani et al; peer reviewed; 2021	Patients with mild to moderate COVID-19 infection. 75 assigned to proxalutamide 200 mg a day for 7 days and 102	Mean age 44.2 ± 12.1, male 0%, hypertension 31.1%, diabetes 8.5%, COPD 0.6%, obesity 18.1%	NR	High for mortality and mechanical ventilation; High for symptom resolution, infection, and adverse events Notes:	Mortality: Very low certainty ⊕○○○ Invasive mechanical ventilation: Very low certainty ⊕○○○ Symptom resolution or improvement: Very low certainty ⊕○○○ Symptomatic infection (prophylaxis studies): No information Adverse events: Very low certainty ⊕○○○ Hospitalization: RR 0.07 (95%CI 0.01 to 0.52); RD -4.5% (95%CI -4.7% to -2.3%); Very low certainty ⊕○○○

	assigned to SOC			Randomization process presented as "Blocked" but described as a cluster randomization.	
--	-----------------	--	--	--	--

Pyridostigmine

Uncertainty in potential benefits and harms. Further research is needed.

Study; publication status	Patients and interventions analyzed	Comorbidities	Additional interventions	Risk of bias and study limitations	Interventions effects vs standard of care and GRADE certainty of the evidence
---------------------------	-------------------------------------	---------------	--------------------------	------------------------------------	---

RCT

PISCO trial ; ⁶⁸⁵ Fragoso-Saavedra et al; preprint; 2021	Patients with moderate to severe COVID-19 infection. 94 assigned to pyridostigmine 60 mg a day for 14 days and 94 assigned to SOC	Median age 52 ± 20, male 59.6%, hypertension 35.1%, diabetes 36.2%, COPD 4.3%, asthma %, CHD 2.1%, obesity 43.1%	Corticosteroids 74.5%, tocilizumab 5.3%	High for mortality and mechanical ventilation; high for symptom resolution, infection, and adverse events Notes: Concealment of allocation and blinding probably inappropriate.	Mortality: Very low certainty ⊕○○○ Invasive mechanical ventilation: Very low certainty ⊕○○○ Symptom resolution or improvement: Very low certainty ⊕○○○ Symptomatic infection (prophylaxis studies): No information Adverse events: Very low certainty ⊕○○○ Hospitalization: No information
--	---	--	---	--	---

Quercetin

Uncertainty in potential benefits and harms. Further research is needed.

Study; publication	Patients and interventions	Comorbidities	Additional interventions	Risk of bias and study limitations	Interventions effects vs standard
--------------------	----------------------------	---------------	--------------------------	------------------------------------	-----------------------------------

status	analyzed				of care and GRADE certainty of the evidence
RCT					
Onal et al. ⁶⁸⁶ peer review; 2020	Patients with moderate to severe COVID-19. 49 assigned to quercetin 1000 mg and 380 assigned to SOC	Age > 50 65.7%, male 56.6%, hypertension 38.7%, diabetes 28.2%, COPD 6%, asthma 13.9%, CHD 22.6%, CKD 0.2%, cancer 3.6%, obesity 0.9%	Hydroxychloroquine 97.5%, favipiravir 13.2%	High for mortality and mechanical ventilation; high for symptom resolution, infection, and adverse events Notes: Randomization and concealment process probably inappropriate. Non-blinded study.	Mortality: Very low certainty ⊕○○○
Di Piero et al. ⁶⁸⁷ peer reviewed; 2021	Patients with mild to moderate COVID-19 infection. 21 assigned to quercetin 400-600 mg a day for 14 days and 21 assigned to SOC	Mean age 49.3 ± 19.5, male 47.6%	NR	High for mortality and mechanical ventilation; high for symptom resolution, infection, and adverse events Notes: Non-blinded study. Concealment of allocation is probably inappropriate.	Invasive mechanical ventilation: No information Symptom resolution or improvement: Very low certainty ⊕○○○
Shohan et al. ⁶⁸⁸ peer reviewed; 2022	Patients with severe to critical COVID-19 infection. 30 assigned to quercetin 1000 mg a day for 7 days and 30 assigned to SOC	Mean age 51.8, male 56.6%, hypertension 20%, asthma 6.6%, CHD 15%	NR	High for mortality and mechanical ventilation; high for symptom resolution, infection and adverse events Notes:	Symptomatic infection (prophylaxis studies): Very low certainty ⊕○○○ Adverse events: No information Hospitalization: Very low certainty ⊕○○○
Rondanelli et al. ⁶⁸⁹ peer reviewed; 2021	Individuals exposed to SARS-CoV-2 infection. 60 assigned to quercetin 500 mg a day and 60 assigned to SOC	Mean age 49.3 ± 12.9, male 52.5%	NR	Low for mortality and mechanical ventilation; high for symptom resolution, infection and adverse events Notes: Non-blinded	

				study which might have introduced bias to symptoms and adverse events outcomes results.	
Raloxifene Uncertainty in potential benefits and harms. Further research is needed.					
Study; publication status	Patients and interventions analyzed	Comorbidities	Additional interventions	Risk of bias and study limitations	Interventions effects vs standard of care and GRADE certainty of the evidence
RCT					
Nicastri et al. ⁶⁹⁰ peer reviewed; 2021	Patients with moderate COVID-19 infection. 42 assigned to raloxifene 60 to 120 mg for 14 days and 19 assigned to SOC	Mean age 56.7 ± 10.1, male 54.1%, hypertension 26.2%, diabetes 0.66%, COPD %, asthma 1.6%	Corticosteroids 14.7%, remdesivir 1.6%	Low for mortality and mechanical ventilation; low for symptom resolution, infection and adverse events	Mortality: Very low certainty ⊕○○○ Invasive mechanical ventilation: No information Symptom resolution or improvement: No information Symptomatic infection (prophylaxis studies): No information Adverse events: Very low certainty ⊕○○○ Hospitalization: No information
Ravulizumab Ravulizumab may not reduce mortality. However certainty of the evidence was low. Further research is needed.					
Study; publication status	Patients and interventions analyzed	Comorbidities	Additional interventions	Risk of bias and study limitations	Interventions effects vs standard of care and GRADE

					certainty of the evidence
RCT					
Annane et al. ⁶⁹¹ peer reviewed; 2023	Patients with severe to critical COVID-19 infection. 135 assigned to ravulizumab 2400 to 3000 mg once and 600 to 900 mg on days 5, 10 and 15 and 66 assigned to SOC	Mean age 63, male 68.1%, hypertension 67.2%, diabetes 50.1%, COPD 35.3%, asthma %, CHD 30.8%, CKD 17.4%, obesity 35.3%	Corticosteroids 97.5%, remdesivir 61.7%, hydroxychloroquine 3.5%, tocilizumab 11.9%, convalescent plasma 16.9%;	Low for mortality and mechanical ventilation; High for symptom resolution, infection and adverse events Notes: Non-blinded study which might have introduced bias to symptoms and adverse events outcomes results.	Mortality: RR 1.01 (95%CI 0.75 to 1.36); RD 0.1% (95%CI -4.1% to 5.8%); Low certainty ⊕⊕○○ Invasive mechanical ventilation: No information Symptom resolution or improvement: No information Symptomatic infection (prophylaxis studies): No information Adverse events: Very low certainty ⊕○○○ Hospitalization: No information
RAY1216 Uncertainty in potential benefits and harms. Further research is needed.					
Study; publication status	Patients and interventions analyzed	Comorbidities	Additional interventions	Risk of bias and study limitations	Interventions effects vs standard of care and GRADE certainty of the evidence
RCT					
Wang et al. ⁶⁹² peer reviewed; 2023	Patients with mild to moderate COVID-19	Mean age 38.9, male 43.3%	Corticosteroids 0%, Vaccinated 98.3%	Low for mortality and mechanical ventilation; Low for	Mortality: No information

	infection. 40 assigned to RAY1216 1200 mg a day for 5 days and 20 assigned to SOC			symptom resolution, infection and adverse events	<p>Invasive mechanical ventilation: No information</p> <p>Symptom resolution or improvement: No information</p> <p>Symptomatic infection (prophylaxis studies): No information</p> <p>Adverse events: Very low certainty ⊕○○○</p> <p>Hospitalization: No information</p>
--	---	--	--	--	---

RD-X19 (light therapy)

Uncertainty in potential benefits and harms. Further research is needed.

Study; publication status	Patients and interventions analyzed	Comorbidities	Additional interventions	Risk of bias and study limitations	Interventions effects vs standard of care and GRADE certainty of the evidence
RCT					
EB-P12-01 trial ; ⁶⁹³ Stasko et al; peer reviewed; 2021	Patients with mild to moderate COVID-19 infection. 20 assigned to RD-X19 light dose of 16 J/cm ² twice a day and 11 assigned to SOC	Median age 40 ± 20.6, male 52%	NR	Low for mortality and mechanical ventilation; low for symptom resolution, infection, and adverse events	<p>Mortality: No information</p> <p>Invasive mechanical ventilation: No information</p> <p>Symptom resolution or improvement: Very low certainty ⊕○○○</p> <p>Symptomatic</p>

					<p>infection (prophylaxis studies): No information</p> <p>Adverse events: No information</p> <p>Hospitalization: No information</p>
--	--	--	--	--	--

Recombinant super-compound interferon
 Uncertainty in potential benefits and harms. Further research is needed.

Study; publication status	Patients and interventions analyzed	Comorbidities	Additional interventions	Risk of bias and study limitations	Interventions effects vs standard of care and GRADE certainty of the evidence
---------------------------	-------------------------------------	---------------	--------------------------	------------------------------------	---

RCT

<p>Li et al;⁶⁹⁴ peer-reviewed; 2020</p>	<p>Patients with moderate to severe COVID-19 infection. 46 assigned to recombinant super-compound interferon 12 million IU twice daily (nebulization) and 48 assigned to interferon alfa</p>	<p>Median age 54 ± 23.5, male 46.8%, hypertension 19.1%, diabetes 9.6%, chronic lung disease 1.1%, coronary heart disease 7.4%, cerebrovascular disease 5.3%, liver disease 6.4%</p>	<p>Corticosteroids 9.6%, ATB 22.3%, intravenous immunoglobulin 3.2%, lopinavir-ritonavir 44.7%</p>	<p>High for mortality and invasive mechanical ventilation; high for symptom resolution, infection, and adverse events</p> <p>Notes: Non-blinded study. Concealment of allocation is probably inappropriate.</p>	<p>Mortality: Very low certainty ⊕○○○</p> <p>Invasive mechanical ventilation: No information</p> <p>Symptom resolution or improvement: Very low certainty ⊕○○○</p>
--	--	--	--	---	---

					<p>Symptomatic infection (prophylaxis studies): No information</p> <p>Adverse events: No information</p> <p>Hospitalization: No information</p>
--	--	--	--	--	--

Regdanvimab (monoclonal antibody)

Regdabivimab may improve time to symptom resolution. Its effects on mortality and mechanical ventilation are uncertain. Further research is needed.

Study; publication status	Patients and interventions analyzed	Comorbidities	Additional interventions	Risk of bias and study limitations	Interventions effects vs standard of care and GRADE certainty of the evidence
RCT					
Streinu-Cercel et al. ⁶⁹⁵ Peer reviewed; 2021	Patients with mild to moderate COVID-19 infection. 204 assigned to regdanvimab 40-80 mg/kg once and 103 assigned to SOC	Mean age 51 ± 20, male 44.6%, comorbidities 73%	NR	Low for mortality and mechanical ventilation; Low for symptom resolution, infection, and adverse events	<p>Mortality: Very low certainty ⊕○○○</p> <p>Invasive mechanical ventilation: Very low certainty ⊕○○○</p>
CT-P59 1.2 trial ⁶⁹⁶ Kim et al; peer reviewed; 2021	Patients with mild COVID-19 infection. 15 assigned to	Median age 52 ± 8, male 100%	NR	Low for mortality and mechanical ventilation; low for symptom resolution,	<p>Symptom resolution or improvement: RR 1.24 (95%CI 1.05</p>

	regdanvimab 20 to 80 mg once and 3 assigned to SOC			infection and adverse events Notes:	to 1.46); RD 4.2% (95%CI 9% to 80%); Low certainty ⊕⊕○○ Symptomatic infection (prophylaxis studies): No information Adverse events: Very low certainty ⊕○○○ Hospitalization: Very low certainty ⊕○○○
--	--	--	--	--	--

REGEN-COV (casirivimab and imdevimab)

REGEN-COV probably reduces mortality and mechanical ventilation in seronegative severe to critical patients. In mild patients REGEN-COV probably reduces hospitalizations and in exposed individuals it reduces symptomatic infections.

Study; publication status	Patients and interventions analyzed	Comorbidities	Additional interventions	Risk of bias and study limitations	Interventions effects vs standard of care and GRADE certainty of the evidence
RCT					
Weinreich et al ; ⁶⁹⁷ preprint; 2020	Patients with recent onset mild disease with risk factors for severe COVID-19 infection. 2091 assigned to REGEN-COV (casirivimab and imdevimab) 1.2 to 2.4 g single infusion and 2089 assigned to SOC	Median age 50 ± 21, male 48.7%, obesity 58%, comorbidities 100%	NR	Low for mortality and mechanical ventilation; low for symptom resolution, infection, and adverse events	Mortality: RR 0.83 (95%CI 0.63 to 1.09); RD -2.7% (95%CI -5.9% to 1.4%); Low certainty ⊕⊕○○ Mortality (seronegative): RR 0.79 (95%CI 0.71 to 0.89); RD -3.2% (95%CI -4.6% to -1.8%); Moderate certainty
RECOVERY -	Patients with	Mean age 61.9 ±	Corticosteroids	Low for mortality and	

REGEN-COV trial ; ⁶⁹⁸ Horby et al; peer reviewed; 2021	severe to critical COVID-19 infection. 4839 assigned to REGEN-COV (Regeneron) 8 g once and 4946 assigned to SOC	14.4, male 63%, diabetes 26.5%, COPD %, CHD 21%, CKD 5%	94%, azithromycin 3%, baricitinib 9%; vaccinated 8%	mechanical ventilation; some Concerns for symptom resolution, infection, and adverse events Notes: Non-blinded study which might have introduced bias to symptoms and adverse events outcomes results.	⊕⊕⊕○ Invasive mechanical ventilation: RR 0.79 (95%CI 0.54 to 1.14); RD -3.6% (95%CI -8% to 2.4%); Low certainty ⊕⊕○○ Invasive mechanical ventilation (seronegative): RR 0.82 (95%CI 0.74 to 0.9); RD -3.1% (95%CI -4.5% to -1.7%); Moderate certainty ⊕⊕⊕○
O'Brien et al ; ⁶⁹⁹ peer reviewed; 2021	Patients with early asymptomatic COVID-19 infection. 100 assigned to REGEN-COV (Regeneron) 1.2 g once and 104 assigned to SOC	Mean age 40.9 ± 18, male 45.4%, diabetes 7.8%, CKD 2.5%, immunosuppressive therapy 1.5%, obesity 13.2%	NR	Low for mortality and mechanical ventilation; low for symptom resolution, infection, and adverse events	Symptom resolution or improvement: RR 1.06 (95%CI 1 to 1.12); RD 3.6% (95%CI 0% to 7.2%); Low certainty ⊕⊕○○ Symptom resolution or improvement (seronegative): RR 1.1 (95%CI 1.06 to 1.14); RD 6% (95%CI 3.6% to 8.5%); Moderate certainty ⊕⊕⊕○
Herman et al ; ⁷⁰⁰ peer reviewed; 2021	Individuals exposed to SARS-CoV-2 infection. 841 assigned to REGN-COV2 (Regeneron) 1200 mg once and 842 assigned to SOC	Median age 43 ± 25, male 45.9%, 6.8%, CKD 1.9%, immunosuppressive therapy 1%, obesity 34.1%	NR	Low for mortality and mechanical ventilation; low for symptom resolution, infection, and adverse events	Symptom resolution or improvement: RR 1.06 (95%CI 1 to 1.12); RD 3.6% (95%CI 0% to 7.2%); Low certainty ⊕⊕○○ Symptom resolution or improvement (seronegative): RR 1.1 (95%CI 1.06 to 1.14); RD 6% (95%CI 3.6% to 8.5%); Moderate certainty ⊕⊕⊕○
OPTIMISE-C19 trial ; ¹²⁴ McCreary et al; peer reviewed; 2022	Patients with mild COVID-19 infection disease and risk factors for severity. 922 assigned to REGN-CoV2 (Regeneron) and 1013 assigned to bamlanivimab +/- etesevimab	Mean age 56 ± 16, male 46%, hypertension 53%, diabetes 25%, COPD 19%, asthma %, CHD 18%, CKD 6.5%, immunosuppressive therapy 27%, obesity 48%	NR	Low for mortality and mechanical ventilation; low for symptom resolution, infection, and adverse events	Symptom resolution or improvement (seronegative): RR 1.1 (95%CI 1.06 to 1.14); RD 6% (95%CI 3.6% to 8.5%); Moderate certainty ⊕⊕⊕○ Symptomatic infection (prophylaxis studies): RR 0.24 (95%CI 0.08 to 0.76); RD -13.2% (95%CI -16% to -4.2%); High
Somersan-Karakaya et al ; ⁷⁰¹ peer-reviewed; 2021	Patients with moderate to severe COVID-19 infection. 804 assigned to REGN-COV2 (Regeneron) 2.4 to 8 gr once	Median age 62 ± , male 54.1%	Corticosteroids 74.8%, remdesivir 54.9%	Low for mortality and mechanical ventilation; low for symptom resolution, infection and adverse events	Symptomatic infection (prophylaxis studies): RR 0.24 (95%CI 0.08 to 0.76); RD -13.2% (95%CI -16% to -4.2%); High

	and 393 assigned to SOC				certainty ⊕⊕⊕⊕
R10933-10987-COV-20145 trial ; ⁷⁰² Portal Celhay et al; preprint; 2021	Patients with mild COVID-19 infection. 584 assigned to REGN-COV2 (Regeneron) 300 - 2400 mg once and 77 assigned to SOC	Mean age 34.6, male 44.3%	NR	Low for mortality and mechanical ventilation; low for symptom resolution, infection and adverse events Notes:	Adverse events: RR 0.51 (95%CI 0.38 to 0.67); RD - 5% (95%CI -6.3% to -3.4%); Moderate certainty ⊕⊕⊕○ Hospitalization: RR 0.28 (95%CI 0.19 to 0.42); RD - 3.5% (95%CI - 3.9% to -2.8%); Moderate certainty ⊕⊕⊕○
Isa et al ; ⁷⁰³ preprint; 2021	Patients with COVID-19 infection. assigned to REGN-COV2 (Regeneron) and assigned to	Median age 48 ± 22, male 55.1%, hypertension 14.7%, asthma 5.2%, CHD 0.8%, CKD 0.2%	NR	Low for mortality and mechanical ventilation; low for symptom resolution, infection and adverse events	
Weinreich et al ; ⁷⁰⁴ preprint; 2021	Patients with mild to moderate COVID-19 infection. 434 assigned to REGN-COV2 (Regeneron) 2400 TO 8000 mg once and 231 assigned to SOC	Median age 42 ± 21, male 47.1%, obesity 37.3%, Risk factor for hospitalization 60.5%	NR	Low for mortality and mechanical ventilation; low for symptom resolution, infection and adverse events	
OPTIMISE-C19 trial ; ⁷⁰⁵ Huang et al; preprint; 2021	Patients with mild to moderate COVID-19 infection. 2454 assigned to REGN-COV2 (Regeneron) one infusion and 1104 assigned to sotrovimab one infusion	Mean age 54 ± 18, male %, hypertension 30%, diabetes 12%, CHD 16%, CKD 4.7%	NR	Low for mortality and mechanical ventilation; low for symptom resolution, infection and adverse events	
MANTICO trial ; ¹²⁷ Mazzaferri et al; preprint; 2021	Patients with mild to moderate COVID-19 infection. 107 assigned to sotrovomab 500 mg once and 106 assigned to bamlanivimab + etesevimab	Mean age 65 ± 15, male 57.2%, diabetes 2.9%, COPD 16.7%, asthma %, CHD 37.9%, CKD 5.1%, immunosuppression 19.6%, obesity 25.4%	Vaccinated 28.6%	Low for mortality and mechanical ventilation; high for symptom resolution, infection and adverse events Notes: Non-blinded study which might have introduced bias	

	700/1400 mg once and 106 assigned to REGEN-COV2 600/600 mg once			to symptoms and adverse events outcomes results.	
PLATCOV - Regen trial ; ⁴⁷¹ Schilling et al; peer reviewed; 2022	Patients with mild to moderate COVID-19 infection. 10 assigned to REGEN-COV 1200 mg once and 41 assigned to SOC	Mean age 27 , male 39%	Corticosteroids %, remdesivir %, hydroxychloroquine %, lopinavir-ritonavir %, tocilizumab %, azithromycin %, convalescent plasma %; Vaccinated %	Low for mortality and mechanical ventilation; High for symptom resolution, infection and adverse events Notes: Non-blinded study which might have introduced bias to symptoms and adverse events outcomes results.	

Remdesivir

In hospitalized patients with moderate to critical disease, remdesivir probably reduces mortality and mechanical ventilation, and it may improve time to symptom resolution without increasing severe adverse events. In patients with recent onset mild COVID-19, it may reduce hospitalizations. However, the certainty is low because of risk of bias and imprecision.

Study; publication status	Patients and interventions analyzed	Comorbidities	Additional interventions	Risk of bias and study limitations	Interventions effects vs standard of care and GRADE certainty of the evidence
RCT					
ACTT-1 trial ; Beigel et al; ⁷⁰⁶ peer-reviewed; 2020	Patients with mild to critical COVID-19 infection. 541 assigned to remdesivir intravenously 200 mg loading dose on day 1 followed by a 100 mg maintenance dose administered daily on days 2 through 10 or until hospital discharge or death and 522 assigned to standard of care	Mean age 58.9 ± 15, male 64.3%, hypertension 49.6%, diabetes 29.7%, chronic lung disease 7.6%, coronary heart disease 11.6%,	NR	Low for mortality and invasive mechanical ventilation; low for symptom resolution, infection, and adverse events	Mortality: RR 0.93 (95%CI 0.89 to 1.03); RD -1.1% (95%CI -1.8% to 0.5%); Moderate certainty ⊕⊕⊕○ Invasive mechanical ventilation: RR 0.76 (95%CI 0.56 to 1.04); RD -4.2% (95%CI -7.6% to 0.7%); Moderate certainty ⊕⊕⊕○

<p>SIMPLE trial; Goldman et al;⁷⁰⁷ peer-reviewed; 2020</p>	<p>Patients with severe COVID-19 infection. 200 assigned to remdesivir (5 days) 200 mg once followed 100 mg for 5 days and 197 assigned to remdesivir (10 days)</p>	<p>Median age 61.5 ± 20, male 63.7%, hypertension 49.8%, diabetes 22.6%, asthma 12.3%</p>	<p>NR</p>	<p>Low for mortality and invasive mechanical ventilation; high for symptom resolution, infection, and adverse events</p> <p>Notes: Non-blinded study which might have introduced bias to symptoms and adverse events outcomes results.</p>	<p>Symptom resolution or improvement: RR 1.1 (95%CI 0.96 to 1.28); RD 6% (95%CI -2.4% to 17%); Low certainty ⊕⊕○○</p> <p>Symptomatic infection (prophylaxis studies): No information</p>
<p>CAP-China remdesivir 2 trial;⁷⁰⁸ Wang et al; peer-reviewed; 2020</p>	<p>Patients with severe to critical COVID-19 infection. 158 assigned to remdesivir 200 mg on day 1 followed by 100 mg on days 2–10 in single daily infusions and 79 assigned to standard of care</p>	<p>Median age 65 ± 7.5, male 60.5%, hypertension 43%, diabetes 23.7%, coronary heart disease 7.2%</p>	<p>Corticosteroids 65.6%, lopinavir-ritonavir 28.4%, IFN 32.2%, ATB 91.1%</p>	<p>Low for mortality and invasive mechanical ventilation; low for symptom resolution, infection, and adverse events</p>	<p>Severe Adverse events: RR 0.74 (95%CI 0.47 to 1.14); RD -2.3% (95%CI -5.5% to 3%); Low certainty ⊕⊕○○</p> <p>Hospitalization: RR 0.29 (95%CI 0.11 to 0.63); RD -3.4% (95%CI -4.3% to -1.3%); Low certainty ⊕⊕○○</p>
<p>SIMPLE 2 trial; Spinner et al;⁷⁰⁹ peer-reviewed; 2020</p>	<p>Patients with moderate COVID-19 infection. 384 assigned to remdesivir 200 mg on day 1 followed by 100 mg a day for 5 to 10 days and 200 assigned to standard of care</p>	<p>Median age 57 ± 9, male 61.3%, hypertension 42%, diabetes 40%, asthma 14%, coronary heart disease 56%</p>	<p>Corticosteroids 17%, hydroxychloroquine 21.33%, lopinavir-ritonavir 11%, tocilizumab 4%</p>	<p>Some concerns for mortality and invasive mechanical ventilation; high for symptom resolution, infection, and adverse events</p> <p>Notes: Non-blinded study. Additional treatments unbalanced between arms which suggests that patients might have been treated differently.</p>	
<p>WHO SOLIDARITY;³⁵⁵ Pan et al; peer reviewed; 2020</p>	<p>Patients with moderate to critical COVID-19 infection. 4146 assigned to remdesivir 200 mg once followed by</p>	<p>Age range 50 – 69 years old 46.2%, male 63.4%, diabetes 27.2%, COPD 6.8%, asthma 5.9%, CHD 22.5%</p>	<p>Steroids 67.7%, convalescent plasma 3.3%, Anti IL6 4.5%</p>	<p>Low for mortality and mechanical ventilation; some Concerns for symptom resolution, infection and adverse events</p>	

	100 mg a day for 10 days and 4129 assigned to SOC			Notes: Non-blinded study which might have introduced bias to symptoms and adverse events outcomes results.
Mahajan et al ; ⁷¹⁰ peer reviewed; 2021	Patients with mild to severe COVID-19 infection. 34 assigned to remdesivir 200 mg once followed by 100 mg once a day for 5 days and 36 assigned to SOC	Mean age 57.7 ± 13.1, male 65.5%, hypertension 45.7%, diabetes 60%, asthma 1.4%, CHD 12.9%, CKD 4.3%	NR	High for mortality and mechanical ventilation; High for symptom resolution, infection, and adverse events Notes: Non-blinded study. Concealment of allocation is probably inappropriate.
Abd-Elsalam et al ; ⁷¹¹ peer reviewed; 2021	Patients with mild to moderate COVID-19 infection. 100 assigned to remdesivir 200 mg once followed by 100 mg a day for 10 days and 100 assigned to SOC	Mean age 53 ± 15, male 59.5%, hypertension 33%, diabetes 34%	NR	High for mortality and mechanical ventilation; high for symptom resolution, infection and adverse events Notes: Non-blinded study. Concealment of allocation probably inappropriate.
Sarhan et al ; ⁷¹² peer reviewed; 2021	Patients with severe to critical COVID-19 infection. 52 assigned to remdesivir 200 mg once followed by 100 mg a day for 5 days plus tocilizumab and 56 assigned to HCQ 400 mg once followed by 200 mg a day for 5 days plus tocilizumab	Mean age 57, male 72%, hypertension 61.7%, diabetes 47.6%, COPD 2.8%, asthma 13.1%, CHD 21.5%, CKD 4.7%,	Hydroxychloroquine 52.3%, tocilizumab 100%,	High for mortality and mechanical ventilation; high for symptom resolution, infection, and adverse events Notes: Non-blinded study. Concealment of allocation probably inappropriate.
PINETREE trial ; ⁷¹³ Gottlieb	Patients with mild COVID-19	Mean age 50 ± 15, male 53.1%,	NR	Low for mortality and mechanical

et al; peer reviewed; 2021	infection. 279 assigned to remdesivir 200 mg once followed by 100 mg on days two and three and 283 assigned to SOC	hypertension 47.7%, diabetes 61.6%, COPD 24%, CKD 3.2%, immunosuppression 4.1%, cancer 5.3%, obesity 55.2%		ventilation; low for symptom resolution, infection, and adverse events	
CATCO trial ; ⁷¹⁴ Ali et al; peer reviewed; 2021	Patients with moderate to critical COVID-19 infection. 170 assigned to remdesivir 200 mg once followed by 100 mg a day for 10 days and 153 assigned to SOC	NR	NR	Low for mortality and mechanical ventilation; high for symptom resolution, infection, and adverse events Notes: Non-blinded study which might have introduced bias to symptoms and adverse events outcomes results.	
PLATCOV - Remdesivir trial ; ⁷¹⁵ Jittamala et al; peer reviewed; 2023	Patients with mild to moderate COVID-19 infection. 67 assigned to Remdesivir 200 mg once followed by 100 mg a day for 5 days and 69 assigned to SOC	Mean age 30.1, male 61.6%	NR	Low for mortality and mechanical ventilation; High for symptom resolution, infection and adverse events Notes: Non-blinded study which might have introduced bias to symptoms and adverse events outcomes results.	

Remdesivir (inhaled)

Uncertainty in potential benefits and harms. Further research is needed.

Study; publication status	Patients and interventions analyzed	Comorbidities	Additional interventions	Risk of bias and study limitations	Interventions effects vs standard of care and GRADE certainty of the evidence
RCT					
Gilead et al; NCT04539262 ;	Patients with mild to moderate	Age > 60 years old 12.9%, male 50%	NR	NA	Mortality: No information

other; 2021	COVID-19 infection. 109 assigned to remdesivir (inh) 31 to 62 mg a day for 3 to 5 days and 45 assigned to SOC				<p>Invasive mechanical ventilation: No information</p> <p>Symptom resolution or improvement: No information</p> <p>Symptomatic infection (prophylaxis studies): No information</p> <p>Severe Adverse events: No information</p> <p>Hospitalization: Very low certainty ⊕○○○</p>
-------------	---	--	--	--	--

Reparixin

Uncertainty in potential benefits and harms. Further research is needed.

Study; publication status	Patients and interventions analyzed	Comorbidities	Additional interventions	Risk of bias and study limitations	Interventions effects vs standard of care and GRADE certainty of the evidence
---------------------------	-------------------------------------	---------------	--------------------------	------------------------------------	---

RCT

REPAVID-19 trial ; ⁷¹⁶ Landoni et al; peer reviewed; 2021	Patients with severe COVID-19 infection. 36 assigned to reparixin 3600 mg a day for 7 days and 19 assigned to SOC	Mean age 61.7, male 76.4%, hypertension 43.6%, diabetes 23.6%, COPD %, CHD 12.7%, CKD 7.3%, obesity 20%	Corticosteroids 92.7%, remdesivir 23.6%	Low for mortality and mechanical ventilation; high for symptom resolution, infection and adverse events Notes: Non-blinded study which might have introduced bias to symptoms and adverse events outcomes results.	<p>Mortality: Very low certainty ⊕○○○</p> <p>Invasive mechanical ventilation: Very low certainty ⊕○○○</p> <p>Symptom resolution or</p>
--	---	---	---	---	---

Piemonti et al. ⁷¹⁷ peer reviewed; 2023	Patients with severe COVID-19 infection. 182 assigned to reparixin 3600 mg a day for 30 days and 88 assigned to SOC	Mean age 60.9, male 72.2%, hypertension 50.4%, diabetes 20.7%, CHD 9.3%, obesity 29.6%	Corticosteroids 81.1%, remdesivir 27.4%, tocilizumab 4.8%, Vaccinated 0.7%	Low for mortality and mechanical ventilation; Low for symptom resolution, infection and adverse events	<p>improvement: Very low certainty ⊕○○○</p> <p>Symptomatic infection (prophylaxis studies): No information</p> <p>Severe Adverse events: Very low certainty ⊕○○○</p> <p>Hospitalization: No information</p>
--	---	--	--	--	---

Reseveratrol

Uncertainty in potential benefits and harms. Further research is needed.

Study; publication status	Patients and interventions analyzed	Comorbidities	Additional interventions	Risk of bias and study limitations	Interventions effects vs standard of care and GRADE certainty of the evidence
RCT					
McCreary et al. ⁷¹⁸ peer-reviewed; 2021	Patients with mild COVID-19 infection. 50 assigned to resveratrol 4 g a day for 7 days and 50 assigned to SOC	Mean age 56 ± 9, male 43%	NR	Low for mortality and mechanical ventilation; low for symptom resolution, infection and adverse events	<p>Mortality: Very low certainty ⊕○○○</p> <p>Invasive mechanical ventilation: Very low certainty ⊕○○○</p>
Reszinate trial. ⁷¹⁹ Kaplan et al; preprint; 2021	Patients with mild COVID-19 infection. 14 assigned to resveratrol + zinc 4000/150 mg once a day for five days and 16 assigned to SOC	Mean age 42.4, male 40%	NR	Low for mortality and mechanical ventilation; Low for symptom resolution, infection, and adverse events	<p>Symptom resolution or improvement: No information</p> <p>Symptomatic infection (prophylaxis studies): No information</p> <p>Severe Adverse</p>

					events: Very low certainty ⊕○○○ Hospitalization: Very low certainty ⊕○○○
--	--	--	--	--	---

rhG-CSF (in patients with lymphopenia)
 Uncertainty in potential benefits and harms. Further research is needed.

Study; publication status	Patients and interventions analyzed	Comorbidities	Additional interventions	Risk of bias and study limitations	Interventions effects vs standard of care and GRADE certainty of the evidence
---------------------------	-------------------------------------	---------------	--------------------------	------------------------------------	---

RCT

Cheng et al. ⁷²⁰ peer-reviewed; 2020	Patients with moderate to severe COVID-19 and lymphopenia. 100 assigned to rhG-CSF six doses and 100 assigned to standard of care	Mean age 45 ± 15, male 56%	Lopinavir-ritonavir 15.5%, IFN 9%, umifenovir 18%	High for mortality and invasive mechanical ventilation; high for symptom resolution, infection, and adverse events Notes: Non-blinded study. Concealment of allocation is probably inappropriate.	Mortality: Very low certainty ⊕○○○ Invasive mechanical ventilation: No information Symptom resolution or improvement: Very low certainty ⊕○○○ Symptomatic infection (prophylaxis studies): No information Severe Adverse
--	---	----------------------------	---	--	---

					events: Very low certainty ⊕○○○ Hospitalization: No information
rhG-CSF (inhaled) Uncertainty in potential benefits and harms. Further research is needed.					
Study; publication status	Patients and interventions analyzed	Comorbidities	Additional interventions	Risk of bias and study limitations	Interventions effects vs standard of care and GRADE certainty of the evidence
RCT					
SARPAC trial , ⁷²¹ Lambrecht et al; preprint; 2021	Patients with severe COVID-19 infection. 40 assigned to rhG-CSF (inhaled) 125 µg twice daily for 5 days and 41 assigned to SOC	Mean age 60 ± 20, male 61%, hypertension 17.1%, diabetes 17.1%, CHD 2.4%, CKD 2.4%, cancer 4.9%	Corticosteroids 22%, hydroxychloroquine 63.4%	High for mortality and mechanical ventilation; high for symptom resolution, infection, and adverse events Notes: Non-blinded study. Concealment of allocation probably inappropriate.	Mortality: Very low certainty ⊕○○○ Invasive mechanical ventilation: Very low certainty ⊕○○○ Symptom resolution or improvement: Very low certainty ⊕○○○ Symptomatic infection (prophylaxis studies): No information

					Adverse events: Very low certainty ⊕○○○ Hospitalization: No information
rhu-pGSN Uncertainty in potential benefits and harms. Further research is needed.					
Study; publication status	Patients and interventions analyzed	Comorbidities	Additional interventions	Risk of bias and study limitations	Interventions effects vs standard of care and GRADE certainty of the evidence
RCT					
BTI-202 trial ; ⁷²² DiNubile et al; peer reviewed; 2022	Patients with severe COVID-19 infection. 31 assigned to rhu-pGSN 12 mg/kg three times and 30 assigned to SOC	Mean age 62.1 ± 11.6, male 57.4%, hypertension 41%, diabetes 32.8%	Corticosteroids 100%, remdesivir 98.4%	Low for mortality and mechanical ventilation; low for symptom resolution, infection and adverse events	Mortality: Very low certainty ⊕○○○ Invasive mechanical ventilation: Very low certainty ⊕○○○ Symptom resolution or improvement: No information Symptomatic infection (prophylaxis studies): No information Adverse events:

					Very low certainty ⊕○○○ Hospitalization: No information
Ribavirin Uncertainty in potential benefits and harms. Further research is needed.					
Study; publication status	Patients and interventions analyzed	Comorbidities	Additional interventions	Risk of bias and study limitations	Interventions effects vs standard of care and GRADE certainty of the evidence
RCT					
Chen et al ; ⁵⁰³ preprint; 2020	Patients with mild to moderate COVID-19 infection. 33 assigned to ribavirin 2 g IV loading dose followed by orally 400-600 mg every 8 h for 14 days, 36 assigned to lopinavir-ritonavir and 32 assigned to ribavirin plus lopinavir-ritonavir	Mean age 42.5 ± 11.5, male 45.5%	NR	High for mortality and invasive mechanical ventilation; high for symptom resolution, infection, and adverse events Notes: Non-blinded study. Concealment of allocation is probably inappropriate.	Mortality: No information Invasive mechanical ventilation: No information Symptom resolution or improvement: No information Symptomatic infection (prophylaxis studies): No information Adverse events: No information

					Hospitalization: No information
--	--	--	--	--	---

Ribavirin plus interferon beta-1b
Uncertainty in potential benefits and harms. Further research is needed.

Study; publication status	Patients and interventions analyzed	Comorbidities	Additional interventions	Risk of bias and study limitations	Interventions effects vs standard of care and GRADE certainty of the evidence
---------------------------------	---	---------------	-----------------------------	---------------------------------------	---

RCT

<p>Hung et al;⁷²³ peer-reviewed; 2020</p>	<p>Patients with mild to moderate COVID-19 infection. 86 assigned to ribavirin plus interferon beta-1b 400 mg every 12 hours (ribavirin), and subcutaneous injection of one to three doses of interferon beta-1b 1 mL (8 million international units [IU]) on alternate days, for 14 days and 41 assigned to standard of care</p>	<p>Median age 52 ± 15, male 54%, hypertension 18.3%, diabetes 13.3%, coronary heart disease 7.9% cerebrovascular disease 1.5%, cancer 1.5%</p>	<p>Corticosteroids 6.2%, ATB 53.3%</p>	<p>Low for mortality and invasive mechanical ventilation; high for symptom resolution, infection, and adverse events</p> <p>Notes: Non-blinded study which might have introduced bias to symptoms and adverse events outcomes results.</p>	<p>Mortality: No information</p> <p>Invasive mechanical ventilation: No information</p> <p>Symptom resolution or improvement: No information</p> <p>Symptomatic infection (prophylaxis studies): No information</p> <p>Adverse events: No information</p> <p>Hospitalization: No information</p>
--	---	--	--	--	--

rNAPc2 (tissue Factor Inhibitor)

Uncertainty in potential benefits and harms. Further research is needed.

Study; publication status	Patients and interventions analyzed	Comorbidities	Additional interventions	Risk of bias and study limitations	Interventions effects vs standard of care and GRADE certainty of the evidence
RCT					

<p>ASPEN-COVID trial;⁷²⁴ Hess et al; peer reviewed; 2023</p>	<p>Patients with moderate to severe COVID-19 infection. 80 assigned to rNAPc2 5 µg/kg to 7.5 µg/kg for 5 days and 80 assigned to SOC</p>	<p>Mean age 56, male 56.8%, hypertension 51.2%, diabetes 35.6%</p>	<p>Vaccinated 18.1%</p>	<p>High for mortality and mechanical ventilation; High for symptom resolution, infection and adverse events</p> <p>Notes: Non-blinded study. Concealment of allocation probably inappropriate.</p>	<p>Mortality: No information</p> <p>Invasive mechanical ventilation: No information</p> <p>Symptom resolution or improvement: No information</p> <p>Symptomatic infection (prophylaxis studies): No information</p> <p>Adverse events: Very low certainty ⊕○○○</p> <p>Hospitalization: No information</p>
---	--	--	-------------------------	--	---

RP7214 (DHODH inhibitor)

Uncertainty in potential benefits and harms. Further research is needed.

Study; publication status	Patients and interventions analyzed	Comorbidities	Additional interventions	Risk of bias and study limitations	Interventions effects vs standard of care and GRADE certainty of the evidence
RCT					

Ajit Nair et al ; ⁷²⁵ preprint; 2023	Patients with mild to moderate COVID-19 infection. 82 assigned to RP7214 800 mg a day and 81 assigned to SOC	Mean age 46 ± 15, male 70.6%, hypertension 48.5%, diabetes 40.5%, COPD 5.5%, CKD 0.6%, cancer 0.6%, obesity 18.4%	Vaccinated 44.2%	Low for mortality and mechanical ventilation; Low for symptom resolution, infection and adverse events Notes: Non-blinded study which might have introduced bias to symptoms and adverse events outcomes results.	<p>Mortality: No information</p> <p>Invasive mechanical ventilation: No information</p> <p>Symptom resolution or improvement: No information</p> <p>Symptomatic infection (prophylaxis studies): No information</p> <p>Adverse events: Very low certainty ⊕○○○</p> <p>Hospitalization: Very low certainty ⊕○○○</p>
---	--	---	------------------	--	--

Ruxolitinib

Ruxolitinib may reduce mortality but probably does not increase symptom resolution. However, the certainty of the evidence was low. Further research is needed.

Study; publication status	Patients and interventions analyzed	Comorbidities	Additional interventions	Risk of bias and study limitations	Interventions effects vs standard of care and GRADE certainty of the evidence
RCT					
Cao et al ; ⁷²⁶ peer-reviewed; 2020	Patients with severe COVID-19 infection. 22 assigned to ruxolitinib 5 mg twice a day and 21 assigned to standard of care	Mean age 63 ± 10, male 58.5%, hypertension 39%, diabetes 19.5%, coronary heart disease 7.3%,	Corticosteroids 70.7%, IVIG 43.9%, umifenovir 73%, oseltamivir 27%	Low for mortality and invasive mechanical ventilation; low for symptom resolution, infection, and adverse events	<p>Mortality: RR 0.73 (95%CI 0.59 to 0.9); RD -4.3% (95%CI -6.6% to -1.6%); Low certainty ⊕⊕○○</p> <p>Invasive mechanical ventilation: Very</p>
RUXCOVID	Patients with	Mean age 56.5 ±	NR	Low for mortality and	

trial ; ⁷²⁷ Han et al; peer reviewed; 2021	moderate to severe COVID-19 infection. 287 assigned to ruxolitinib 10 mg a day for 14 to 28 days and 145 assigned to SOC	13.3, male 54%, diabetes 21.9%, obesity 47%		mechanical ventilation; low for symptom resolution, infection and adverse events	low certainty ⊕○○○ Symptom resolution or improvement: RR 1 (95%CI 0.94 to 1.07); RD 0% (95%CI -3.6% to 4.2%); Moderate certainty ⊕⊕⊕○
RUXCOVID-DEVENT trial ; NCT04377620; other; 2021	Patients with critical COVID-19 infection. 164 assigned to ruxolitinib 10 to 30 mg a day and 47 assigned to SOC	Mean age 63.4 ± 12.7, male 64.9%	NR	Low for mortality and mechanical ventilation; low for symptom resolution, infection and adverse events	Symptomatic infection (prophylaxis studies): No information
Garcia-Donas et al ; ⁷²⁸ peer reviewed; 2023	Patients with mild COVID-19 infection. 46 assigned to ruxolitinib 5 mg for 7 days followed by 10 mg for 7 days + sinvastatin 40 mg for 14 days and 46 assigned to SOC	Mean age 64 ± 17, male 69.6%, hypertension 38%, diabetes 16.3%, CHD 13%, cerebrovascular disease 1.1%, cancer 12%, obesity 8.7%	Corticosteroids 77.2%tocilizumab 29.3%;	Low for mortality and mechanical ventilation; High for symptom resolution, infection and adverse events Notes: Non-blinded study which might have introduced bias to symptoms and adverse events outcomes results.	Adverse events: Very low certainty ⊕○○○ Hospitalization: No information

SA58 (nasal anti-SARS-COV-2 monoclonal antibody)

Uncertainty in potential benefits and harms. Further research is needed.

Study; publication status	Patients and interventions analyzed	Comorbidities	Additional interventions	Risk of bias and study limitations	Interventions effects vs standard of care and GRADE certainty of the evidence
RCT					

<p>Song et al;⁷²⁹ peer reviewed; 2023</p>	<p>Persons exposed to COVID-19 infection. 824 assigned to SA58 (nasal) 2 mg 5-6 times a day and 299 assigned to SOC</p>	<p>Median age 46, male 89.2%</p>	<p>NR</p>	<p>Low for mortality and mechanical ventilation; High for symptom resolution, infection and adverse events</p> <p>Notes: Non-blinded study which might have introduced bias to symptoms and adverse events outcomes results.</p>	<p>Mortality: Very low certainty ⊕○○○</p> <p>Invasive mechanical ventilation: No information</p> <p>Symptom resolution or improvement: No information</p> <p>Symptomatic infection (prophylaxis studies): No information</p> <p>Adverse events: Very low certainty ⊕○○○</p> <p>Hospitalization: No information</p>
--	---	----------------------------------	-----------	--	--

Sabizabulin

Uncertainty in potential benefits and harms. Further research is needed.

Study; publication status	Patients and interventions analyzed	Comorbidities	Additional interventions	Risk of bias and study limitations	Interventions effects vs standard of care and GRADE certainty of the evidence
RCT					
<p>Barnette et al;⁷³⁰ peer reviewed; 2022</p>	<p>Patients with severe COVID-19 infection. 98 assigned to sabizabulin 9 mg for up to 21 days and 52 assigned to SOC</p>	<p>Mean age 59.7 ± 14.7, male 68%, hypertension 60%, diabetes 37.3%, COPD %, CHD 4.7%, CKD 10%, cancer 5.3%, obesity 32.4%</p>	<p>Corticosteroids 82.7%, remdesivir 32.7%, tocilizumab 10%, baricitinib 12%; vaccinated 44.7%,</p>	<p>High for mortality and mechanical ventilation; high for symptom resolution, infection and adverse events</p> <p>Notes: Concealment of allocation probably inappropriate.</p>	<p>Mortality: Very low certainty ⊕○○○</p> <p>Invasive mechanical ventilation: No information</p> <p>Symptom</p>

					<p>resolution or improvement: No information</p> <p>Symptomatic infection (prophylaxis studies): No information</p> <p>Adverse events: Very low certainty ⊕○○○</p> <p>Hospitalization: No information</p>
<p>Sargramostim Uncertainty in potential benefits and harms. Further research is needed.</p>					
Study; publication status	Patients and interventions analyzed	Comorbidities	Additional interventions	Risk of bias and study limitations	Interventions effects vs standard of care and GRADE certainty of the evidence
RCT					
Shimasaki et al ; ⁷³¹ peer reviewed; 2023	Patients with severe COVID-19 infection. 47 assigned to sargramostim 250 mg day for 5 to 10 days and 23 assigned to SOC	Mean age 54.7 ± 11.3, male 74.3%	NR	Low for mortality and mechanical ventilation; Low for symptom resolution, infection and adverse events	<p>Mortality: No information</p> <p>Invasive mechanical ventilation: No information</p> <p>Symptom</p>

					<p>resolution or improvement: No information</p> <p>Symptomatic infection (prophylaxis studies): No information</p> <p>Adverse events: Very low certainty ⊕○○○</p> <p>Hospitalization: No information</p>
--	--	--	--	--	---

Sarilumab

Sarilumab may not reduce mortality nor mechanical ventilation requirements, and probably does not improve time to symptom resolution. Sarilumab probably does not increase severe adverse events.

Study; publication status	Patients and interventions analyzed	Comorbidities	Additional interventions	Risk of bias and study limitations	Interventions effects vs standard of care and GRADE certainty of the evidence
RCT					
REMAP-CAP - tocilizumab trial ; ⁷³² Gordon et al; peer-reviewed; 2020	Patients with severe to critical COVID-19 infection. 353 assigned to TCZ 8 mg/kg once or twice, 48 assigned to sarilumab 400 mg once and 402 assigned to SOC	Mean age 61.4 ± 12.7, male 72.7%, diabetes 35.4%, COPD 24%, CHD 10.2%, immunosuppressive therapy 1.4%	Corticosteroids 75.6%, remdesivir 32.8%	Low for mortality and mechanical ventilation; high for symptom resolution, infection, and adverse events Notes: Non-blinded study which might have introduced bias to symptoms and adverse events outcomes results.	<p>Mortality: RR 0.99 (95%CI 0.89 to 1.15); RD -0.2% (95%CI -1.8% to 2.4%); Low certainty ⊕⊕○○</p> <p>Invasive mechanical ventilation: RR 0.98 (95%CI 0.68 to 1.42); RD -0.3% (95%CI -5.5% to 7.3%); Low certainty ⊕⊕○○</p> <p>Symptom resolution or improvement: RR 1.01 (95%CI 0.97 to 1.06); RD 0.6%</p>
Lescure et al ; ⁷³³ peer-reviewed; 2020	Patients with severe to critical COVID-19. 332 assigned to sarilumab 200-400 mg once and 84 assigned to SOC	Mean age 59 ± 18, male 62.7%, hypertension 42.5%, diabetes 26.4%, COPD 4.3%, asthma 4.1%, CHD 5.3%, CKD 4.3%, cancer 10.1%, obesity	Corticosteroids 46.4%, hydroxychloroquine 34.5%, azithromycin 46.4%	Low for mortality and mechanical ventilation; Low for symptom resolution, infection, and adverse events	<p>Mortality: RR 0.99 (95%CI 0.89 to 1.15); RD -0.2% (95%CI -1.8% to 2.4%); Low certainty ⊕⊕○○</p> <p>Invasive mechanical ventilation: RR 0.98 (95%CI 0.68 to 1.42); RD -0.3% (95%CI -5.5% to 7.3%); Low certainty ⊕⊕○○</p> <p>Symptom resolution or improvement: RR 1.01 (95%CI 0.97 to 1.06); RD 0.6%</p>

		20.7%			(95%CI -1.8% to 3.6%); Moderate certainty ⊕⊕⊕○
Sarilumab-COVID19 Study trial ; ⁷³⁴ Sivapalasingam, et al; preprint; 2021 (two studies reported)	Patients with severe to critical COVID-19 infection. 1148 assigned to sarilumab 200-400 mg once and 376 assigned to SOC	Critical patient population: mean age 61 ± 20, male 68.4%, hypertension 52.1%, diabetes 18.7%, obesity 46.5%	Corticosteroids 34.3%,	Low for mortality and mechanical ventilation; Low for symptom resolution, infection, and adverse events	Symptomatic infection (prophylaxis studies): No information
CORIMUNO-SARI trial ; ⁷³⁵ Mariette, et al, peer reviewed; 2021	Patients with moderate to severe COVID-19 infection. 68 assigned to sarilumab 400 mg once and 76 assigned to SOC	Median age 62, male %, hypertension 25.1%, diabetes 30.5%, COPD 6.3%, asthma 8%, CKD 11.8%, cancer 3%,	Steroids 20.1%, remdesivir 0%, hydroxychloroquine 14.6%, azithromycin 39.6%	Low for mortality and mechanical ventilation; high for symptom resolution, infection, and adverse events	Severe adverse events: RR 1.01 (95%CI 0.9 to 1.13); RD 0.1% (95%CI -1% to 1.3%); Moderate certainty ⊕⊕⊕○
CORIMUNO-SARI ICU trial ; ⁷³⁶ Hermine et al; peer reviewed; 2021	Patients with critical COVID-19 infection. 48 assigned to sarilumab 400 mg once and 33 assigned to SOC	Median age 61, male 76.5%, diabetes 31.2%, COPD 3.7%, asthma 4.9%, CKD 13.5%, cancer 1.2%,	Steroids 19.7%, remdesivir 0%, hydroxychloroquine 4.9%, lopinavir-ritonavir 1.2%, azithromycin 2.5%, convalescent plasma 0%	Low for mortality and mechanical ventilation; high for symptom resolution, infection and adverse events	Hospitalization: No information
SARCOVID trial ; ⁷³⁷ García Vicuña et al; peer reviewed; 2021	Patients with moderate to severe COVID-19 infection. 20 assigned to sarilumab 400 mg once and 10 assigned to SOC	Median age 61.5, male 67%, hypertension 43%, diabetes 17%, COPD 7%, CHD 10%, CKD 13%, obesity 10%	Steroids 83%, remdesivir 0%, hydroxychloroquine 20%, lopinavir-ritonavir 17%, tocilizumab %, azithromycin 60%, convalescent plasma 0%	Low for mortality and mechanical ventilation; high for symptom resolution, infection and adverse events	Notes: Non-blinded study which might have introduced bias to symptoms and adverse events outcomes results.
					Notes: Non-blinded study which might have introduced bias to symptoms and adverse events outcomes results.

<p>SARICOR trial,⁷³⁸ Merchante et al; peer reviewed; 2021</p>	<p>Patients with moderate to severe COVID-19 infection. 76 assigned to sarilumab 200-400 mg once and 39 assigned to SOC</p>	<p>Median age 59, male 68%, hypertension 41%, diabetes 15%, COPD 13%, CHD 4%, CKD 2%,</p>	<p>Steroids 90%, remdesivir 12%, convalescent plasma 0%</p>	<p>Low for mortality and mechanical ventilation; high for symptom resolution, infection and adverse events</p> <p>Notes: Non-blinded study which might have introduced bias to symptoms and adverse events outcomes results.</p>	
<p>SARTRE trial,⁷³⁹ Sancho-Lopez et al; peer reviewed; 2021</p>	<p>Patients with moderate to severe COVID-19 infection. 99 assigned to sarilumab 200-400 mg once and 102 assigned to SOC</p>	<p>Median age 60, male 70.2%, hypertension 40.8%, diabetes 16.4%, COPD 9.5%, CHD 12.4%, CKD 3%, cancer 3%, obesity 3.5%</p>	<p>Steroids 100%, remdesivir 1%, convalescent plasma 0%</p>	<p>Low for mortality and mechanical ventilation; high for symptom resolution, infection, and adverse events</p> <p>Notes: Non-blinded study which might have introduced bias to symptoms and adverse events outcomes results.</p>	

<p>IRB 3305 trial,⁷⁴⁰ Branch-Elliman et al; peer reviewed; 2021</p>	<p>Patients with moderate to severe COVID-19 infection. 20 assigned to sarilumab 200 to 400 mg (subcutaneous) once and 30 assigned to SOC</p>	<p>Mean age 72.3 ± 12.7, male 92%, hypertension 86%, diabetes 50%, COPD 32%, asthma 16%, CHD 70%, CKD 18%, cancer 48%, obesity 62%</p>	<p>Corticosteroids 86%, remdesivir 80%, hydroxychloroquine 4%, tocilizumab 2%, convalescent plasma 2%</p>	<p>Low for mortality and mechanical ventilation; low for symptom resolution, infection and adverse events</p>	
<p>ESCAPE trial,⁷⁴¹ Mastroianni et al; preprint; 2022</p>	<p>Patients with severe COVID-19 infection. 121 assigned to sarilumab 400 mg once or twice and 55 assigned to SOC</p>	<p>Mean age 60.3, male 76.1%, hypertension 3.9%, diabetes 2.8%, COPD 30%, CKD 0.6%, cancer 0%</p>	<p>Corticosteroids 39.8%, remdesivir 17%</p>	<p>Low for mortality and mechanical ventilation; high for symptom resolution, infection and adverse events</p> <p>Notes: Non-blinded study which might have introduced bias to symptoms and adverse events outcomes results.</p>	
<p>Secukinumab Uncertainty in potential benefits and harms. Further research is needed.</p>					
<p>Study; publication status</p>	<p>Patients and interventions analyzed</p>	<p>Comorbidities</p>	<p>Additional interventions</p>	<p>Risk of bias and study limitations</p>	<p>Interventions effects vs standard of care and GRADE certainty of the evidence</p>

RCT

<p>BISHOP trial;⁷⁴² Gomes Resende et al; peer reviewed; 2022</p>	<p>Patients with severe COVID-19 infection. 25 assigned to secukinumab 300 mg once and 23 assigned to SOC</p>	<p>Mean age 54 ± 21.5, male 52%, hypertension 48%, diabetes 34%, CHD 8%, obesity 48%</p>	<p>NR</p>	<p>Low for mortality and mechanical ventilation; high for symptom resolution, infection, and adverse events</p> <p>Notes: Non-blinded study which might have introduced bias to symptoms and adverse events outcomes results.</p>	<p>Mortality: Very low certainty ⊕○○○</p> <p>Invasive mechanical ventilation: Very low certainty ⊕○○○</p> <p>Symptom resolution or improvement: No information</p> <p>Symptomatic infection (prophylaxis studies): No information</p> <p>Severe adverse events: Very low certainty ⊕○○○</p> <p>Hospitalization: No information</p>
---	---	--	-----------	---	--

Senicapoc

Uncertainty in potential benefits and harms. Further research is needed.

Study; publication status	Patients and interventions analyzed	Comorbidities	Additional interventions	Risk of bias and study limitations	Interventions effects vs standard of care and GRADE certainty of the evidence
---------------------------	-------------------------------------	---------------	--------------------------	------------------------------------	---

RCT

<p>COVIPOC trial;⁷⁴³ Granfeldt et al; peer reviewed; 2021</p>	<p>Patients with severe to critical COVID-19 infection. 20 assigned to senicapoc 50 mg twice and 26 assigned to SOC</p>	<p>Median age 66, male 65.2%, hypertension 34.8%, diabetes 28.3%, COPD 26%, CKD 4.5%, cancer 15.2%</p>	<p>NR</p>	<p>High for mortality and mechanical ventilation; high for symptom resolution, infection and adverse events</p> <p>Notes: Non-blinded study. Concealment of allocation probably inappropriate.</p>	<p>Mortality: Very low certainty ⊕○○○</p> <p>Invasive mechanical ventilation: Very low certainty ⊕○○○</p> <p>Symptom resolution or improvement: No information</p> <p>Symptomatic infection (prophylaxis studies): No information</p> <p>Severe adverse events: Very low certainty ⊕○○○</p> <p>Hospitalization: No information</p>
--	---	--	-----------	--	--

Sentinox

Uncertainty in potential benefits and harms. Further research is needed.

Study; publication status	Patients and interventions analyzed	Comorbidities	Additional interventions	Risk of bias and study limitations	Interventions effects vs standard of care and GRADE certainty of the evidence
---------------------------	-------------------------------------	---------------	--------------------------	------------------------------------	---

RCT

<p>Panatto et al;⁷⁴⁴ peer reviewed; 2022</p>	<p>Patients with mild COVID-19 infection. 36 assigned to sentinox 0.005% 3 to 5 times a day and 18 assigned to SOC</p>	<p>Mean age 40.1 ± 13.7, male 81%, any commorbidities 4%</p>	<p>NR</p>	<p>High for mortality and mechanical ventilation; high for symptom resolution, infection and adverse events</p> <p>Notes: Non-blinded study. Concealment of allocation probably inappropriate.</p>	<p>Mortality: No information</p> <p>Invasive mechanical ventilation: No information</p> <p>Symptom resolution or improvement: No information</p> <p>Symptomatic infection (prophylaxis studies): No information</p> <p>Severe adverse events: Very low certainty ⊕○○○</p> <p>Hospitalization: Very low certainty ⊕○○○</p>
---	--	--	-----------	--	---

Short-wave diathermy

Uncertainty in potential benefits and harms. Further research is needed.

Study; publication status	Patients and interventions analyzed	Comorbidities	Additional interventions	Risk of bias and study limitations	Interventions effects vs standard of care and GRADE certainty of the evidence
---------------------------	-------------------------------------	---------------	--------------------------	------------------------------------	---

RCT

<p>Tian et al.;⁷⁴⁵ peer reviewed; 2021</p>	<p>Patients with moderate COVID-19 infection. 27 assigned to short-wave diathermy and 13 assigned to SOC</p>	<p>Median age 65 ± 18, male 62.5%, hypertension 30%, diabetes %, COPD 45%, CHD 30%, CKD 7.5%, cerebrovascular disease 27.5%</p>	<p>NR</p>	<p>High for mortality and mechanical ventilation; High for symptom resolution, infection, and adverse events</p> <p>Notes: Concealment of allocation and blinding probably inappropriate.</p>	<p>Mortality: Very low certainty ⊕○○○</p> <p>Invasive mechanical ventilation: No information</p> <p>Symptom resolution or improvement: Very low certainty ⊕○○○</p> <p>Symptomatic infection (prophylaxis studies): No information</p> <p>Severe adverse events: Very low certainty ⊕○○○</p> <p>Hospitalization: No information</p>
---	--	---	-----------	---	--

Sildenafil

Uncertainty in potential benefits and harms. Further research is needed.

Study; publication status	Patients and interventions analyzed	Comorbidities	Additional interventions	Risk of bias and study limitations	Interventions effects vs standard of care and GRADE certainty of the evidence
---------------------------	-------------------------------------	---------------	--------------------------	------------------------------------	---

RCT

UNAB-003 trial ; ⁷⁴⁶ Santamarina et al; peer reviewed; 2022	Patients with moderate to severe COVID-19 infection. 20 assigned to sildenafil 75 mg a day for 7 days and 20 assigned to SOC	Median age 57, male 82.5%, diabetes 20%, COPD 0%, asthma 5%	Corticosteroids 82.5%	High for mortality and mechanical ventilation; high for symptom resolution, infection and adverse events Notes: Blinding and concealment of allocation probably inappropriate.	<p>Mortality: Very low certainty ⊕○○○</p> <p>Invasive mechanical ventilation: Very low certainty ⊕○○○</p> <p>Symptom resolution or improvement: No information</p> <p>Symptomatic infection (prophylaxis studies): No information</p> <p>Severe adverse events: Very low certainty ⊕○○○</p> <p>Hospitalization: No information</p>
---	--	---	-----------------------	---	--

Siltuximab

Uncertainty in potential benefits and harms. Further research is needed.

Study; publication status	Patients and interventions analyzed	Comorbidities	Additional interventions	Risk of bias and study limitations	Interventions effects vs standard of care and GRADE certainty of the evidence
---------------------------	-------------------------------------	---------------	--------------------------	------------------------------------	---

RCT

<p>COV-AID-2 trial;⁷⁴⁷ other; 2021</p>	<p>Patients with severe to critical COVID-19 infection. 77 assigned to siltuximab 11 mg/kg once and 72 assigned to SOC</p>	<p>Median age 64</p>	<p>Corticosteroids 59%, remdesivir 3.4%, convalescent plasma 0%</p>	<p>Low for mortality and mechanical ventilation; low for symptom resolution, infection, and adverse events</p> <p>Notes: Risk of bias assessment extracted from a systematic review.</p>	<p>Mortality: Very low certainty ⊕○○○</p> <p>Invasive mechanical ventilation: Very low certainty ⊕○○○</p> <p>Symptom resolution or improvement: No information</p> <p>Symptomatic infection (prophylaxis studies): No information</p> <p>Severe adverse events: No information</p> <p>Hospitalization: No information</p>
---	--	----------------------	---	--	---

Silver nanoparticles

Uncertainty in potential benefits and harms. Further research is needed.

Study; publication status	Patients and interventions analyzed	Comorbidities	Additional interventions	Risk of bias and study limitations	Interventions effects vs standard of care and GRADE certainty of the evidence
---------------------------	-------------------------------------	---------------	--------------------------	------------------------------------	---

RCT

<p>Wieler et al;⁷⁴⁸ peer reviewed; 2023</p>	<p>Patients with moderate to severe COVID-19 infection. 19 assigned to silver nanoparticles 1.8 mg a day for 3 days and 19 assigned to SOC</p>	<p>Mean age 69.5 ± 13.5, male 75%, hypertension 62.5%, diabetes 77.5%, COPD 10%, CHD 10%,</p>	<p>NR</p>	<p>High for mortality and mechanical ventilation; High for symptom resolution, infection and adverse events Notes: Non-blinded study. Concealment of allocation probably inappropriate.</p>	<p>Mortality: Very low certainty ⊕○○○</p> <p>Invasive mechanical ventilation: No information</p> <p>Symptom resolution or improvement: No information</p> <p>Symptomatic infection (prophylaxis studies): No information</p> <p>Severe adverse events: Very low certainty ⊕○○○</p> <p>Hospitalization: No information</p>
--	--	---	-----------	---	---

Silymarin

Uncertainty in potential benefits and harms. Further research is needed.

Study; publication status	Patients and interventions analyzed	Comorbidities	Additional interventions	Risk of bias and study limitations	Interventions effects vs standard of care and GRADE certainty of the evidence
---------------------------	-------------------------------------	---------------	--------------------------	------------------------------------	---

RCT

<p>Aryan et al;⁷⁴⁹ peer reviewed; 2022</p>	<p>Patients with severe COVID-19 infection. 25 assigned to silymarin 210 mg a day for 14 days and</p>	<p>Mean age 49 ± 11.1, male 48%</p>	<p>Corticosteroids 100%, remdesivir 100%</p>	<p>High for mortality and mechanical ventilation; high for symptom resolution, infection and adverse events</p>	<p>Mortality: No information</p> <p>Invasive mechanical ventilation: No</p>
---	---	-------------------------------------	--	---	---

	25 assigned to SOC			Notes: Concealment of allocation probably inappropriate.	<p>information</p> <p>Symptom resolution or improvement: Very low certainty ⊕○○○</p> <p>Symptomatic infection (prophylaxis studies): No information</p> <p>Severe adverse events: Very low certainty ⊕○○○</p> <p>Hospitalization: No information</p>
--	--------------------	--	--	--	--

SIM0417

Uncertainty in potential benefits and harms. Further research is needed.

Study; publication status	Patients and interventions analyzed	Comorbidities	Additional interventions	Risk of bias and study limitations	Interventions effects vs standard of care and GRADE certainty of the evidence
RCT					
Wang et al. , ⁷⁵⁰ peer reviewed; 2023	Patients with mild to moderate COVID-19 infection. 24 assigned to SIM0417 600 to	Mean age 39.3 ± 13.97, male 78.1%, obesity 6.3%, any comorbidity 46.9%	Vaccinated 96.9%	Low for mortality and mechanical ventilation; Low for symptom resolution, infection and adverse events	<p>Mortality: No information</p> <p>Invasive mechanical ventilation: No</p>

	15000 mg a day for 5 days and 8 assigned to SOC				<p>information</p> <p>Symptom resolution or improvement: Very low certainty ⊕○○○</p> <p>Symptomatic infection (prophylaxis studies): No information</p> <p>Severe adverse events: Very low certainty ⊕○○○</p> <p>Hospitalization: No information</p>
--	---	--	--	--	--

Sitagliptin

Uncertainty in potential benefits and harms. Further research is needed.

Study; publication status	Patients and interventions analyzed	Comorbidities	Additional interventions	Risk of bias and study limitations	Interventions effects vs standard of care and GRADE certainty of the evidence
---------------------------	-------------------------------------	---------------	--------------------------	------------------------------------	---

RCT

Asadipooya et al. ⁷⁵¹ preprint; 2021	Patients with moderate to severe COVID-19 infection. 66 assigned to sitagliptin 100 mg a day and 87 assigned to SOC	Mean age 57.5 ±, male 51.2%, hypertension 29%, diabetes 27.1%, COPD 8.4%, asthma %, CHD 21.2%, CKD 6.4%, cancer 5.9%, obesity 18.7%	NR	<p>High for mortality and mechanical ventilation; high for symptom resolution, infection, and adverse events</p> <p>Notes: Non-blinded study. Concealment of allocation is probably inappropriate.</p>	<p>Mortality: Very low certainty ⊕○○○</p> <p>Invasive mechanical ventilation: Very low certainty ⊕○○○</p> <p>Symptom resolution or improvement: No information</p>
---	---	---	----	--	---

					<p>Symptomatic infection (prophylaxis studies): No information</p> <p>Severe adverse events: No information</p> <p>Hospitalization: No information</p>
--	--	--	--	--	---

Sofosbuvir +/- daclatasvir, ledipasvir, ravidasvir, or velpatasvir

Sofosbuvir alone or in combination with daclatasvir or ledipasvir may increase mortality and not reduce mechanical ventilation requirements, and probably does not improve time to symptom resolution.

Study; publication status	Patients and interventions analyzed	Comorbidities	Additional interventions	Risk of bias and study limitations	Interventions effects vs standard of care and GRADE certainty of the evidence
RCT					
Kasgari et al ; ⁵⁰⁶ peer-reviewed; 2020	Patients with moderate COVID-19 infection. 24 assigned to sofosbuvir/daclatasvir 400/60 mg twice daily and 24 assigned to hydroxychloroquine plus lopinavir-ritonavir	Median age 52.5 ± NR, male 37.5%, hypertension 35.4%, diabetes 37.5%, chronic lung disease 2%	NR	High for mortality and invasive mechanical ventilation; high for symptom resolution, infection, and adverse events Notes: Non-blinded study. Concealment of allocation is probably inappropriate.	<p>Mortality: RR 1.11 (95%CI 0.83 to 1.49); RD 2.2% (95%CI -2.7% to 9%); Low certainty ⊕⊕○○</p> <p>Invasive mechanical ventilation: RR 1.02 (95%CI 0.59</p>

<p>Sadeghi et al;⁷⁵² peer-reviewed; 2020</p>	<p>Patients with moderate to severe COVID-19. 33 assigned to sofosbuvir/daclatasvir 400/60 mg once a day for 14 days and 33 assigned to standard of care</p>	<p>Median age 58 ± 13, male 20.21%, hypertension 34.8%, diabetes 42.4%, chronic lung disease 22.7%, asthma 3%, coronary heart disease 15.1%, cancer 4.5%, obesity 25.7%</p>	<p>Corticosteroids 30.2%, lopinavir-ritonavir 48.4%, antibiotics 89.4%</p>	<p>High for mortality and invasive mechanical ventilation; high for symptom resolution, infection, and adverse events</p> <p>Notes: Only outcome assessors and data analysts were blinded. Concealment of allocation is probably inappropriate.</p>	<p>to 1.76); RD 0.3% (95%CI -7.1% to 13.1.7%); Low certainty ⊕⊕○○</p> <p>Symptom resolution or improvement: RR 1.01 (95%CI 0.95 to 1.08); RD 0.6% (95%CI -3% to 4.8%); Moderate certainty ⊕⊕⊕○</p>
<p>Yakoot et al;⁷⁵³ preprint; 2020</p>	<p>Patients with mild to severe COVID-19. 44 assigned to sofosbuvir/daclatasvir 400/60 mg once a day for 10 days and 45 assigned to standard of care</p>	<p>Median age 49 ± 27, male 42.7%, hypertension 26%, diabetes 19%, COPD %, asthma 1%, coronary heart disease 8%</p>	<p>Hydroxychloroquine 100% azithromycin 100%</p>	<p>High for mortality and mechanical ventilation; high for symptom resolution, infection, and adverse events</p> <p>Notes: Non-blinded study. Concealment of allocation is probably inappropriate.</p>	<p>Symptomatic infection (prophylaxis studies): Very low certainty ⊕○○○</p> <p>Adverse events: RR 0.85 (95%CI 0.31 to 2.34); RD -1.5% (95%CI -7% to 13.7%); Very low certainty ⊕○○○</p>
<p>Roosbeh et al;⁷⁵⁴ Peer reviewed; 2020</p>	<p>Patients with moderate COVID-19. 27 assigned to sofosbuvir/daclatasvir 400/60 mg once a day for 7 days and 28 assigned to SOC</p>	<p>Median age 53 ± 16, male 47%, comorbidities 38%</p>	<p>Azithromycin 100%, hydroxychloroquine 100%</p>	<p>High for symptom resolution, infection, and adverse events</p> <p>Notes: Blinding method possibly inappropriate which might have introduced bias to symptoms and adverse events outcomes results.</p>	<p>Hospitalization: Very low certainty ⊕○○○</p>
<p>Sali et al;⁵⁰⁴ Peer reviewed; 2020</p>	<p>Patients with moderate to severe COVID-19. 22 assigned to sofosbuvir 400 mg a day and 32 assigned to lopinavir-ritonavir 400/100 mg every 12 hours</p>	<p>Mean age 56.5 ± 14, male 53.7%, diabetes 33%</p>	<p>NR</p>	<p>High for mortality and mechanical ventilation; High for symptom resolution, infection, and adverse events</p> <p>Notes: Non-blinded study. Concealment of allocation is</p>	

				probably inappropriate.	
DISCOVER trial ; ⁷⁵⁵ Mobarak et al; peer reviewed; 2021	Patients with moderate to severe COVID-19 infection. 541 assigned to sofosbuvir/daclatasvir 400/60 mg a day for 10 days and 542 assigned to SOC	Median age 58, male 54%, hypertension 34%, diabetes 26%, COPD 2.1%, asthma 4.8%, CHD 9.1%	Steroids 69.9%, remdesivir 15.6%, hydroxychloroquine 12.8%, lopinavir-ritonavir 33.1%, azithromycin 22.1%,	Low for mortality and mechanical ventilation; low for symptom resolution, infection and adverse events	
Alavi-moghaddam et al ; ⁷⁵⁶ Preprint; 2021	Patients with severe to critical COVID-19 infection. 27 assigned to sofosbuvir 400 mg a day and 30 assigned to SOC	Mean age 57.2 ±, male 49.1%, hypertension 21%, diabetes 29.8%, COPD 7%, CHD 19.3%, CKD 1.7%, obesity 1.7%	NR	High for mortality and mechanical ventilation; High for symptom resolution, infection, and adverse events Notes: Non-blinded study. Concealment of allocation is probably inappropriate.	
Yadollahzadeh et al ; ⁵⁰⁷ Preprint; 2021	Patients with mild to moderate COVID-19 infection. 58 assigned to sofosbuvir/daclatasvir 400/60 mg a day for 10 days and 54 assigned to lopinavir-ritonavir 400/100 mg twice a day for 7 days	Mean age 57.4 ± 15, male 44.6%, hypertension 25%, diabetes 21.4%, COPD 3.6%, CHD 15.2%, CKD 6.2%, immunosuppression 3.6%, cancer 10.7%	Hydroxychloroquine 100%	High for mortality and mechanical ventilation; High for symptom resolution, infection, and adverse events Notes: Non-blinded study. Concealment of allocation is probably inappropriate.	
Khalili et al ; ⁷⁵⁷ Peer reviewed; 2020	Patients with mild to moderate COVID-19. 42 assigned to sofosbuvir/ledipasvir 400/90 mg a day for 10 days and 40 assigned to SOC	Median age 62.2 ± 23.1, hypertension 45.1%, diabetes 45.1%, COPD 4.9%, CHD 31.7%, cancer 3.6%	Corticosteroids 8.5%, hydroxychloroquine 10.9%,	Low for mortality and mechanical ventilation; High for symptom resolution, infection, and adverse events Notes: Non-blinded study which might have introduced bias to symptoms and	

				adverse events outcomes results.
Elgohary et al ; ⁷⁵⁸ preprint; 2021	Patients with moderate COVID-19 infection. 125 assigned to sofosbuvir/ledipasvir 400/90 mg once a day for 15 days and 125 assigned to SOC	Mean age 43 ±, male 0.4%	NR	High for mortality and mechanical ventilation; high for symptom resolution, infection, and adverse events Notes: Non-blinded study. Concealment of allocation is probably inappropriate.
SOVECOD trial ; ⁷⁵⁹ Sayad et al; peer reviewed; 2021	Patients with severe to critical COVID-19 infection. 40 assigned to sofosbuvir/velpatasvir 400/100 mg once a day for 10 days and 40 assigned to SOC	Mean age 54.1 ± 17.8, male 55%, hypertension 30%, diabetes 20%, COPD 10%, CHD 17.5%	NR	Low for mortality and mechanical ventilation; high for symptom resolution, infection, and adverse events Notes: Non-blinded study which might have introduced bias to symptoms and adverse events outcomes results.
El-Bendari et al ; ⁷⁶⁰ peer reviewed; 2021	Patients with moderate to severe COVID-19 infection. 96 assigned to sofosbuvir/daclatasvir 400/60 mg a day for 14 days and 78 assigned to SOC	Mean age 53 ± 15, male 54.6%, hypertension 21.3%, diabetes 37.3%, asthma 1.7%, CHD 10.9%	NR	High for mortality and mechanical ventilation; high for symptom resolution, infection, and adverse events Notes: Non-blinded study. Concealment of allocation probably inappropriate.
Abbass et al ; ⁷⁶¹ peer reviewed; 2021	Patients with moderate to severe COVID-19 infection. 80 assigned to sofosbuvir/daclatasvir 400/60 a day or sofosbuvir/ravidasvir 400/200 mg a day	Mean age 44.6 ± 4.7, male 53.3%, diabetes 18.3%, asthma 1.6%, CHD 75.8%	NR	High for mortality and mechanical ventilation; high for symptom resolution, infection, and adverse events Notes: Non-blinded study. Table 1 shows

	for 10 days and 40 assigned to SOC			more severe patients in SOC (68% vs 59%).	
Medhat et al. ; ⁷⁶² peer reviewed; 2022	Patients with mild to moderate COVID-19 infection. 70 assigned to sofosbuvir/ledipasvir 400/90 mg a day for 14 days and 73 assigned to SOC	Mean age 45, male 51%, hypertension 20.9%, diabetes 20.3%	Corticosteroids 49%, hydroxychloroquine 8.4%,	Low for mortality and mechanical ventilation; high for symptom resolution, infection and adverse events Notes: Non-blinded study which might have introduced bias to symptoms and adverse events outcomes results.	
Bozorgmehr et al. ; ⁷⁶³ peer reviewed; 2022	Patients with severe COVID-19 infection. 50 assigned to sofosbuvir 400 mg a day for 7 days and 50 assigned to SOC	Mean age 53.8 ± , male 44%, diabetes 7%	NR	High for mortality and mechanical ventilation; high for symptom resolution, infection and adverse events Notes: Non-blinded study. Concealment of allocation probably inappropriate.	
COVER HCW trial ; ⁶¹⁵ Sokhela et al; peer reviewed; 2022	Patients with exposed to COVID-19 infection. 265 assigned to sofosbuvir/daclatasvir 400/60 mg a day for 24 weeks and 283 assigned to SOC	Median age 24, male 51.9%, hypertension 8.2%, diabetes 1.1%, COPD 2.2%	Vaccinated 0%	Low for mortality and mechanical ventilation; high for symptom resolution, infection and adverse events Notes: Non-blinded study which might have introduced bias to symptoms and adverse events outcomes results. Significant loss to follow-up.	

REVOLUTION trial ; ⁹⁶ Maia et al; peer reviewed; 2023	Patients with severe COVID-19 infection. 67 assigned to sofosbuvir/daclatasvir 2 pills once followed by one pill a day for 10 days and 56 assigned to SOC	Mean age 54.2 ± 14, male 68%, hypertension 41.6%, diabetes 23%, COPD 2%, asthma %, CHD 1%, CKD 1%, cancer 2%, obesity 24%	Corticosteroids 83%, tocilizumab 1%,	Low for mortality and mechanical ventilation; Low for symptom resolution, infection and adverse events	

Sotrovimab

Sotrovimab probably reduces hospitalizations in patients with mild recent onset COVID-19 with risk factors for severe disease.

Study; publication status	Patients and interventions analyzed	Comorbidities	Additional interventions	Risk of bias and study limitations	Interventions effects vs standard of care and GRADE certainty of the evidence
RCT					

COMET-ICE trial ; ⁷⁶⁴ Gupta et al; peer reviewed; 2021	Patients with mild to moderate recent onset with risk factors COVID-19 infection. 528 assigned to sotrovimab 500 mg once and 529 assigned to SOC	Median age 53, male 45.9%, hypertension %, diabetes 21.6%, COPD 5.6%, asthma 16.8%, CHD 0.7%, CKD 1.2%, obesity 63.4%	NR	Low for mortality and mechanical ventilation; low for symptom resolution, infection and adverse events Notes: Stopped early for benefit	Mortality: Very low certainty ⊕○○○ Invasive mechanical ventilation: Very low certainty ⊕○○○
OPTIMISE-C19 trial ; ⁷⁰⁵ Huang et al; preprint; 2021	Patients with mild to moderate COVID-19 infection. 2454 assigned to REGN-COV2 (Regeneron) one infusion and 1104 assigned to sotrovimab one infusion	Mean age 54 ± 18, male %, hypertension 30%, diabetes 12%, CHD 16%, CKD 4.7%	NR	Low for mortality and mechanical ventilation; low for symptom resolution, infection and adverse events	Symptom resolution or improvement: No information Symptomatic infection (prophylaxis studies): No information
MANTICO trial ; ¹²⁷ Mazzaferri et al; preprint; 2021	Patients with mild to moderate COVID-19 infection. 107 assigned to sotrovimab 500 mg once and 106 assigned to bamlanivimab + etesevimab 700/1400 mg once and 106 assigned to REGEN-COV2 600/600 mg once	Mean age 65 ± 15, male 57.2%, diabetes 2.9%, COPD 16.7%, asthma %, CHD 37.9%, CKD 5.1%, immunosuppression 19.6%, obesity 25.4%	Vaccinated 28.6%	Low for mortality and mechanical ventilation; high for symptom resolution, infection and adverse events Notes: Non-blinded study which might have introduced bias to symptoms and adverse events outcomes results.	Adverse events: RR 0.34 (95%CI 0.16 to 0.68); RD - 6.7% (95%CI - 8.6% to -3.3%); Moderate certainty ⊕⊕⊕○ Hospitalization: RR 0.20 (95%CI 0.08 to 0.48); RD - 3.8% (95%CI - 4.6% to -2.5%); Moderate certainty ⊕⊕⊕○
COMET-TAIL trial ; ⁷⁶⁵ Shapiro et al; preprint; 2023	Patients with mild COVID-19 infection. 378 assigned to sotrovimab 500 mg IV infusion once and 559 assigned to sotrovimab	Mean age 50.9, male 45.6%, diabetes 12.4%, COPD 18.2%, CKD 1%, immunosuppressive therapy 3%, obesity 62.4%	Vaccinated 4.9%	Low for mortality and mechanical ventilation; High for symptom resolution, infection and adverse events Notes: Non-blinded study which might have introduced bias to symptoms and	Mortality: Very low certainty ⊕○○○ Invasive mechanical ventilation: No information Symptom resolution or

				adverse events outcomes results.	<p>improvement: No information</p> <p>Symptomatic infection (prophylaxis studies): No information</p> <p>Adverse events: Very low certainty ⊕○○○</p> <p>Hospitalization: RR 0.36 (95%CI 0.14 to 0.98); RD - 1.1% (95%CI - 3.3% to 1.2%); Low certainty ⊕⊕○○</p>
--	--	--	--	----------------------------------	---

Spironolactone

Uncertainty in potential benefits and harms. Further research is needed.

Study; publication status	Patients and interventions analyzed	Comorbidities	Additional interventions	Risk of bias and study limitations	Interventions effects vs standard of care and GRADE certainty of the evidence
RCT					
Asadipooya et al ; ⁷⁵¹ preprint; 2021	Patients with moderate to severe COVID-19 infection. 50 assigned to spironolactone 100 mg a day and 87 assigned to SOC	Mean age 57.5 ±, male 51.2%, hypertension 29%, diabetes 27.1%, COPD 8.4%, asthma %, CHD 21.2%, CKD 6.4%, cancer 5.9%, obesity 18.7%	NR	High for mortality and mechanical ventilation; high for symptom resolution, infection, and adverse events Notes: Non-blinded study. Concealment of allocation is probably inappropriate.	<p>Mortality: Very low certainty ⊕○○○</p> <p>Invasive mechanical ventilation: Very low certainty ⊕○○○</p> <p>Symptom resolution or improvement: Very low certainty ⊕○○○</p>
Bharti et al ; ⁷⁶⁶ preprint; 2022	Patients with severe COVID-19 infection. 74	Mean age 48.8 ± 14.3, male 61.7%, hypertension 28.3%,	Corticosteroids 100%	High for mortality and mechanical ventilation; high for	<p>Mortality: Very low certainty ⊕○○○</p>

	assigned to spironolactone 50 mg once followed by 25 mg a day for 21 days and 46 assigned to SOC	diabetes 34.2%, COPD 1.7%, asthma 3.3%, CHD 5.8%, CKD 0.8%, cancer 0.8%		symptom resolution, infection and adverse events Notes: Significant loss to follow up. Selective reporting: Patients with symptom progression were excluded.	Symptomatic infection (prophylaxis studies): No information Severe adverse events: No information Hospitalization: No information
--	--	---	--	---	--

Spirulin

Uncertainty in potential benefits and harms. Further research is needed.

Study; publication status	Patients and interventions analyzed	Comorbidities	Additional interventions	Risk of bias and study limitations	Interventions effects vs standard of care and GRADE certainty of the evidence
---------------------------	-------------------------------------	---------------	--------------------------	------------------------------------	---

RCT

Javid et al ; ⁷⁶⁷ preprint; 2022	Patients with severe COVID-19 infection. 68 assigned to spirulina 5 gr a day for 14 days and 58 assigned to SOC	Mean age 57.5, male 57.9%, hypertension 40.5%, diabetes 19.8%, COPD 0.8%, CHD 23%	Corticosteroids 53.2%	Low for mortality and mechanical ventilation; low for symptom resolution, infection, and adverse events Notes:	Mortality: Very low certainty ⊕○○○ Invasive mechanical ventilation: No information Symptom resolution or improvement: No information Symptomatic infection
---	---	---	-----------------------	---	--

					<p>(prophylaxis studies): No information</p> <p>Severe adverse events: No information</p> <p>Hospitalization: No information</p>
Statins					
Statins probably reduce mortality and mechanical ventilation, and may increase severe adverse events.					
Study; publication status	Patients and interventions analyzed	Comorbidities	Additional interventions	Risk of bias and study limitations	Interventions effects vs standard of care and GRADE certainty of the evidence
RCT					
RESIST trial , ⁸⁹ Ghati et al; preprint; 2021	Patients with moderate to severe COVID-19 infection. 221 assigned to atorvastatin 40 mg once a day for 10 days and 219 assigned to SOC	Mean age 53.1 ± 9.2, male 73.3%, hypertension 28.6%, diabetes 27.7%, CHD 1.1%, CKD 2.4%	Corticosteroids 27.3%, remdesivir 20.6%, hydroxychloroquine 9.9%, tocilizumab 0.6%, convalescent plasma 0.2%	High for mortality and mechanical ventilation; High for symptom resolution, infection, and adverse events Notes: Blinding and concealment probably inappropriate.	Mortality: RR 0.91 (95%CI 0.82 to 1); RD -1.4% (95%CI -2.9% to 0%); Moderate certainty ⊕⊕⊕○ Invasive mechanical ventilation: RR 0.87 (95%CI 0.78 to 0.98); RD -2.2% (95%CI -3.8% to 0.3%); High certainty ⊕⊕⊕⊕
INSPIRATION/INSPIRATION-S trial , ⁷⁶⁸ Bikdeli et al; peer reviewed; 2022	Patients with severe to critical COVID-19 infection. 290 assigned to atorvastatin 20 mg a day for 30 days and 297 assigned to SOC	Median age 57 ± , male 56.4%, hypertension 31.5%, diabetes 16.7%, COPD 8%	Corticosteroids 93.4%, remdesivir 66.3%, hydroxychloroquine 7.5%, lopinavir-ritonavir 0.7%, tocilizumab 14.5%,	Low for mortality and mechanical ventilation; low for symptom resolution, infection and adverse events	Symptom resolution or improvement: Very low certainty ⊕○○○
Ghafouri et al , ⁷⁶⁹ peer reviewed; 2021	Patients with severe COVID-19 infection. 76 assigned to statin atorvastatin 20 mg for 7 to 14 days	Mean age 51.8 ± 17.4, male 50.6%	NR	Low for mortality and mechanical ventilation; high for symptom resolution, infection and adverse events	Symptomatic infection (prophylaxis studies): No information

	and 78 assigned to SOC			Notes: Non-blinded study which might have introduced bias to symptoms and adverse events outcomes results.	Adverse events: RR 1.53 (95%CI 0.9 to 2.61); RD - 5.4% (95%CI - 1.1% to 16.4%); Low certainty ⊕⊕○○
INTENSE-COV trial ; ⁴⁷ Bonnet et al; preprint; 2022	Patients with mild to moderate COVID-19 infection. 98 assigned to statin atorvastatin 20 mg a day for 10 days and 96 assigned to SOC	Mean age 37, male %, hypertension 6.2%, diabetes 2.6%, COPD %, asthma 7.2%, CHD 0.5%, CKD 0%, cerebrovascular disease %, immunosuppressive therapy %, cancer 0.5%, obesity %	NR	High for mortality and mechanical ventilation; high for symptom resolution, infection and adverse events Notes: Non-blinded study. Concealment of allocation probably inappropriate.	Hospitalization: No information
Eltahan et al ; ⁷⁷⁰ preprint; 2023	Patients with severe to critical COVID-19 infection. 104 assigned to atorvastatin 40 mg a day for 28 days and 103 assigned to SOC	Mean age 61, male 43.6%, hypertension 43.6%, diabetes 38.6%, COPD 6.8%, CHD 12.3%, CKD 1.4%,	Corticosteroids 100%, remdesivir %; Vaccinated 3.6%	Low for mortality and mechanical ventilation; Low for symptom resolution, infection and adverse events	
REMAP-CAP Simva trial ; Hills et al; ⁷⁷¹ peer reviewed; 2023	Patients with moderate to critical COVID-19 infection. 1846 assigned to statin simvastatin 80 mg a day and 842 assigned to SOC	Mean age 56, male 66.3%, diabetes 15.5%, COPD 19.6%, CHD 4.6%, CKD 4%, immunosuppression 5.2%,	Corticosteroids 97.2%, remdesivir 22.5%, tocilizumab 52.4%,	Low for mortality and mechanical ventilation; High for symptom resolution, infection and adverse events Notes: Non-blinded study which might have introduced bias to symptoms and adverse events outcomes results.	

Stem-cell nebulization

Uncertainty in potential benefits and harms. Further research is needed.

Study; publication status	Patients and interventions analyzed	Comorbidities	Additional interventions	Risk of bias and study limitations	Interventions effects vs standard of care and GRADE
---------------------------	-------------------------------------	---------------	--------------------------	------------------------------------	---

					certainty of the evidence
RCT					
SENTAD-COVID trial ; ⁷⁷² Carmenate et al; preprint; 2021	Patients with moderate to critical COVID-19 infection. 69 assigned to stem-cell nebulization twice, 24 h apart, and 70 assigned to SOC	Mean age 45.1 ± 10.4, male 46.5%, hypertension 26.6%, diabetes 22.3%, COPD %, asthma 10.7%, CHD 9.3%	NR	Low for mortality and mechanical ventilation; high for symptom resolution, infection, and adverse events Notes: Non-blinded study which might have introduced bias to symptoms and adverse events outcomes results.	<p>Mortality: Very low certainty ⊕○○○</p> <p>Invasive mechanical ventilation: No information</p> <p>Symptom resolution or improvement: Very low certainty ⊕○○○</p> <p>Symptomatic infection (prophylaxis studies): No information</p> <p>Adverse events: Very low certainty ⊕○○○</p> <p>Hospitalization: No information</p>

Steroids (corticosteroids)

Corticosteroids reduce mortality and probably reduce invasive mechanical ventilation requirements in patients with severe COVID-19 infection with moderate certainty. Corticosteroids may not significantly increase the risk of severe adverse events. Higher doses (i.e., dexamethasone 12 mg a day) are probably not more effective than standard doses (i.e., dexamethasone 6 mg a day).

Study; publication status	Patients and interventions analyzed	Comorbidities	Additional interventions	Risk of bias and study limitations	Interventions effects vs standard of care and GRADE certainty of the evidence
RCT					
GLUCOCOVID trial ; ⁷⁷³ Corral-Gudino et al;	Patients with moderate to severe COVID-19	Mean age 69.5 ± 11.5, male 61.9%, hypertension 47.6%,	Hydroxychloroquine 96.8%, lopinavir-ritonavir 84.1%,	High for mortality and invasive mechanical ventilation; high for	Mortality: RR 0.90 (95%CI 0.83 to 0.96); RD -1.6%

preprint; 2020	infection. 56 assigned to methylprednisolone 40 mg twice daily for 3 days followed by 20 mg twice daily for 3 days and 29 assigned to standard of care	diabetes 17.5%, chronic lung disease 7.9%, cerebrovascular disease 12.7%	azithromycin 92%	symptom resolution, infection, and adverse events Notes: Non-blinded study. Concealment of allocation is probably inappropriate.	(95%CI -2.7% to -0.6%); High certainty ⊕⊕⊕⊕ Invasive mechanical ventilation: RR 0.87 (95%CI 0.73 to 1.04); RD -2.2% (95%CI -4.7% to 0.7%); Moderate certainty ⊕⊕⊕○
Metcovid trial ; ⁷⁷⁴ Prado Jeronimo et al; peer-reviewed; 2020	Patients with severe COVID-19 infection. 194 assigned to methylprednisolone 0.5 mg/kg twice a day for 5 days and 199 assigned to standard of care	Mean age 55 ± 15, male 64.6%, hypertension 48.9%, diabetes 29.1%, chronic lung disease 0.5%, asthma 2.5%, coronary heart disease 6.9%, alcohol use disorder 27%, liver disease 5.5%	Remdesivir 0%, tocilizumab 0%, convalescent plasma 0%	Low for mortality and invasive mechanical ventilation; low for symptom resolution, infection, and adverse events	Symptom resolution or improvement: RR 1.19 (95%CI 0.95 to 1.5); RD 11.5% (95%CI -3% to 30%); Low certainty ⊕⊕○○
RECOVERY - Dexamethasone trial ; ⁷⁷⁵ Horby et al; peer-reviewed; 2020	Patients with moderate to critical COVID-19 infection. 2104 assigned to dexamethasone 6 mg once daily for 10 days and 4321 assigned to standard of care	Mean age 66.1 ± 15.7, male 64%, diabetes 24%, chronic lung disease 21%, asthma NR%, coronary heart disease 27%, chronic kidney disease 8%, liver disease 2%, any comorbidities 56%	Corticosteroids NA%, remdesivir 0.08%, hydroxychloroquine 1%, lopinavir-ritonavir 0.5%, tocilizumab 3%, azithromycin 25%	Low for mortality and invasive mechanical ventilation; some concerns for symptom resolution, infection, and adverse events Notes: Non-blinded study which might have introduced bias to symptoms and adverse events outcomes results.	Symptomatic infection (prophylaxis studies): No information Severe adverse events: RR 0.89 (95%CI 0.68 to 1.17); RD -1.1% (95%CI -3.3% to 1.7%); Low certainty ⊕⊕○○
DEXA-COVID19 trial ; ⁷⁷⁶ Villar et al; unpublished; 2020	Patients with severe to critical COVID-19. Seven assigned to dexamethasone 20 mg a day for 5 days followed by 10 mg a day for 5 days and 12 assigned to standard of care	NR	NR	Low for mortality and invasive mechanical ventilation Notes: RoB judgment from published SR.	Hospitalization: RR 0.53 (95%CI 0.33 to 0.81); RD -2.3% (95%CI -3.2% to -0.9%); Low certainty ⊕⊕○○
CoDEX trial ; ⁷⁷⁷ Tomazini et al; peer-reviewed;	Patients with critical COVID-19. 151 assigned to	Mean age 61.4 ± 14.4, male 62.5%, hypertension 66.2%,	hydroxychloroquine 21.4%, azithromycin	Low for mortality and invasive mechanical ventilation; high for	

2020	dexamethasone 20 mg a day for 5 days followed by 10 mg a day for 5 days and 148 assigned to standard of care	diabetes 42.1%, coronary heart disease 7.7%, chronic kidney disease 5.3%, obesity 27%	71.2%, ATB 87%	symptom resolution, infection, and adverse events Notes: Non-blinded study which might have introduced bias to symptoms and adverse events outcomes results.
REMAP-CAP trial ; ⁷⁷⁸ Arabi et al; peer-reviewed; 2020	Patients with severe to critical COVID-19. 278 assigned to hydrocortisone 50 mg every 6 hours for 7 days and 99 assigned to standard of care	Mean age 59.9 ± 13, male 71%, diabetes 32%, chronic lung disease 20.3%, coronary heart disease 7.5%, chronic kidney disease 9.2%, immunosuppression 4.9%	NR	Low for mortality and invasive mechanical ventilation; high for symptom resolution, infection, and adverse events Notes: Non-blinded study which might have introduced bias to symptoms and adverse events outcomes results.
COVID STEROID trial ; ⁷⁷⁹ Munch et al; PEER-REVIEWED; 2022	Patients with severe to critical COVID-19. 16 assigned to hydrocortisone 200 mg a day for 7 days and 14 assigned to standard of care	NR	NR	Low for mortality and invasive mechanical ventilation Notes: Risk of bias judgment from published SR.
CAPE COVID trial ; ⁷⁸⁰ Dequin et al; peer-reviewed; 2020	Patients with severe to critical COVID-19. 76 assigned to hydrocortisone 200 mg a day progressively reduced to 50 mg a day for 7 to 14 days and 73 assigned to standard of care	Median age 64.7 ± 19.3, male 69.8%, hypertension %, diabetes 18.1%, chronic lung disease 7.4%, immunosuppression 6%	Remdesivir 3.4%, hydroxychloroquine 46.9%, lopinavir-ritonavir 14.1%, tocilizumab 2%, azithromycin 34.2%	Low for mortality and invasive mechanical ventilation; Low for symptom resolution, infection, and adverse events
Corticosteroids-SARI trial ; ⁷⁷⁶ Unpublished; 2020	Patients with severe to critical COVID-19. 24 assigned to methylprednisolone	NR	NR	Low for mortality and invasive mechanical ventilation Notes: Risk of bias

	40 mg twice a day for 5 days and 23 assigned to standard of care			judgment from published SR.	
Farahani et al ; ⁷⁸¹ preprint; 2020	Patients with severe to critical COVID-19. 14 assigned to methylprednisolone 1000 mg/day for three days followed by prednisolone 1 mg/kg for 10 days, and 15 assigned to standard of care	Mean age 64 ± 13.5	Hydroxychloroquine 100%, lopinavir-ritonavir 100%, azithromycin 100%	High for mortality and invasive mechanical ventilation; high for symptom resolution, infection, and adverse events Notes: Non-blinded study. Concealment of allocation is probably inappropriate.	
Edalatifard et al ; ⁷⁸² peer-reviewed; 2020	Patients with severe COVID-19. 34 assigned to methylprednisolone 250 mg/day for 3 days and 28 assigned to standard of care	Mean age 58.5 ± 16.6, male 62.9%, hypertension 32.3%, diabetes 35.5%, chronic lung disease 9.7%, coronary heart disease 17.7%, chronic kidney disease 11.3%, cancer 4.8%	Hydroxychloroquine 100%, lopinavir-ritonavir 100%	High for mortality and invasive mechanical ventilation; high for symptom resolution, infection, and adverse events Notes: Non-blinded study. Concealment of allocation is probably inappropriate.	
Tang et al ; ⁷⁸³ Peer reviewed; 2020	Patients with moderate to severe COVID-19. 43 assigned to methylprednisolone 1 mg/kg for 7 days and 43 assigned to SOC	Median age 56 ± 27, male 47.7%, hypertension 36%, diabetes 9.3%, COPD 3.5%, asthma 2.4%, CHD 7%, CKD 1.2%	NR	Low for mortality and mechanical ventilation; Low for symptom resolution, infection, and adverse events	
Jamaati et al ; ⁷⁸⁴ Peer-reviewed; 2020	Patients with moderate to severe COVID-19. 25 assigned to dexamethasone 20 mg a day for 5 days followed by 10 mg a day until day 10 and 25 assigned to SOC	Median age 62 ± 16.5, male 72%, hypertension 50%, diabetes 54%, COPD 20%, CHD 14%	NR	High for mortality and mechanical ventilation; High for symptom resolution, infection, and adverse events Notes: Non-blinded study. Concealment of allocation is probably	

				inappropriate.	
Rashad et al ; ⁷⁸⁵ peer reviewed; 2021	Patients with severe to critical COVID-19 infection. 75 assigned to dexamethasone 4 mg/kg a day for 3 days followed by 8 mg a day for 10 days and 74 assigned to TCZ	Mean age 62, male 56.9%, hypertension 47.7%, diabetes 28.4%, COPD 1.8%, asthma 2.7%, CHD 12.8%, CKD 8.2%, cancer 0.9%	NR	High for mortality and mechanical ventilation; high for symptom resolution, infection, and adverse events Notes: Non-blinded study. Concealment of allocation is probably inappropriate. Significant loss to follow-up as patients who died in the first 3 days after randomization were excluded.	
Ghanei et al ; ¹¹³ peer reviewed; 2021	Patients with severe COVID-19 infection. 116 assigned to prednisolone 25 mg a day for 5 days and 110 assigned to SOC	Mean age 58.1 ± 16.3, male 51.5%, hypertension 24.7%, diabetes 12.2%, asthma 4.5%, CHD 8.9%, CKD 1.2%	Convalescent plasma 1.8%	High for mortality and mechanical ventilation; high for symptom resolution, infection and adverse events Notes: Non-blinded study. Concealment of allocation probably inappropriate.	
CORTIVID trial ; ⁷⁸⁶ Les et al; peer reviewed; 2021	Patients with moderate COVID-19 infection. 34 assigned to methylprednisolone and 37 assigned to SOC	Mean age 58.4, male 69%, hypertension 32.4%, diabetes 18.3%, COPD 1.4%, asthma 2.8%, CKD 7%	Remdesivir 8.5%, tocilizumab 28.2%	Low for mortality and mechanical ventilation; low for symptom resolution, infection and adverse events Notes:	
Babak et al ; ⁷⁸⁷ peer reviewed; 2023	Patients with mild to moderate COVID-19 infection. 37 assigned to prednisolone 50 mg a day for 5 days and 38 assigned to SOC	Mean age 46 ± 14.35, male 44%, obesity 69%	NR	Low for mortality and mechanical ventilation; Low for symptom resolution, infection and adverse events	

<p>TICS-COV19 trial;⁷⁸⁸ Issak et al; peer reviewed; 2023</p>	<p>Patients with mild to moderate COVID-19 infection. 377 assigned to Methylprednisolone 30 mg a day and 375 assigned to SOC</p>	<p>Mean age 46 ± , male 47%, hypertension 42.1%, diabetes 39.7%,</p>	<p>Vaccinated 0%</p>	<p>High for mortality and mechanical ventilation; High for symptom resolution, infection and adverse events</p> <p>Notes: Non-blinded study. Concealment of allocation probably inappropriate.</p>	
<p>Ranjbar et al;⁷⁸⁹ Preprint; 2020</p>	<p>Patients with severe to critical COVID-19 infection. 44 assigned to methylprednisolone 2 mg/kg daily for 5 days followed by tapering using same scheme at half dose every 5 days, 42 assigned to dexamethasone 6 mg a day for 10 days</p>	<p>Mean age 58.7 ± 17.4, male 56.9%, hypertension 45.3%, diabetes 32.5%, CHD 30.2%, CKD 2.3%</p>	<p>NR</p>	<p>Some concerns for mortality and mechanical ventilation; Some concerns for symptom resolution, infection, and adverse events</p> <p>Notes: Unbalanced prognostic factors (age and gender).</p>	<p>Mortality: RR 1 (95%CI 0.82 to 1.21); RD 0% (95%CI -2.9% to 3.4%); Moderate certainty ⊕⊕⊕○</p> <p>Invasive mechanical ventilation: RR 1.11 (95%CI 0.61 to 2.01); RD 1.9% (95%CI -6.7% to 17.5%); Low certainty ⊕⊕○○</p>
<p>COVID STEROID 2 trial;⁷⁹⁰ Munch et al; preprint; 2021</p>	<p>Patients with severe to critical COVID-19 infection. 497 assigned to dexamethasone 12 mg a day for 10 days and 485 assigned to dexamethasone 6 mg a day for 10 days</p>	<p>Median age 64.5 ± 18, male 69%, diabetes 30.3%, COPD 12%, CHD 14%</p>	<p>Remdesivir 62.8%, tocilizumab 10.1%, convalescent plasma 2.8%</p>	<p>Low for mortality and mechanical ventilation; low for symptom resolution, infection, and adverse events</p>	<p>Symptom resolution or improvement: RR 0.98 (95%CI 0.9 to 1.02); RD -1.2% (95%CI -4.2% to 1.2%); High certainty ⊕⊕⊕⊕</p> <p>Symptomatic infection (prophylaxis studies): No information</p>
<p>Maskin et al;⁷⁹¹ preprint; 2021</p>	<p>Patients with critical COVID-19 infection. 49 assigned to dexamethasone 16 mg a day for 5 days followed by 8 mg a day for 5 days and 49 assigned to dexamethasone</p>	<p>Mean age 61.8 ± 13.4, male 70%</p>	<p>NR</p>	<p>Low for mortality and mechanical ventilation; low for symptom resolution, infection and adverse events</p>	<p>Adverse events: RR 0.82 (95%CI 0.6 to 1.11); RD -1.8% (95%CI -4.1% to 1.1%); Low certainty ⊕⊕○○</p>

	6 mg a day for 10 days				Hospitalization: No information
Toroghi et al ; ⁷⁹² peer reviewed; 2021	Patients with severe COVID-19 infection. 86 assigned to dexamethasone 16 to 24 mg a day and 47 assigned to dexamethasone 8 mg a day for up to 10 days	Mean age 58, male 60.2%, hypertension 36%, diabetes 22.5%, COPD 6%, CHD 17.3%, CKD 1.5%, cerebrovascular disease 6%, cancer 2.3%	Remdesivir 75.2%	Low for mortality and mechanical ventilation; high for symptom resolution, infection and adverse events Notes: Non-blinded study which might have introduced bias to symptoms and adverse events outcomes results.	
HIGHLOWDEXA trial ; ⁷⁹³ Taboada et al; peer reviewed; 2021	Patients with severe COVID-19 infection. 98 assigned to dexamethasone 20 mg once a day for 5 days dexamethasone and 102 assigned to dexamethasone 6 mg once a day for 10 days	Mean age 64.3 ± 14.3, male 61.8%, hypertension 48%, diabetes 19%, COPD 7%, asthma 5%, CHD 13.5%, CKD 3.5%, obesity 53%	Remdesivir 10%, tocilizumab 12%,	High for mortality and mechanical ventilation; high for symptom resolution, infection and adverse events Notes: Non-blinded study. Concealment of allocation probably inappropriate.	
Naik et al ; ⁷⁹⁴ peer reviewed; 2021	Patients with severe to critical COVID-19 infection. 21 assigned to dexamethasone 20 mg a day for 3 days and 21 assigned to TCZ 6 mg/kg once	Median age 50.5, male 57.1%, hypertension 57.1%, diabetes 35.7%, COPD 4.8%, asthma 2.4%, CHD %, CKD 0%	NR	High for mortality and mechanical ventilation; high for symptom resolution, infection and adverse events Notes: Non-blinded study. Concealment of allocation probably inappropriate.	
RCT-MP-COVID-19 trial ; ⁷⁹⁵ Salvarani et al; peer reviewed; 2021	Patients with severe COVID-19 infection. 151 assigned to three boluses of 1 g of methylprednisolone intravenously and 150 assigned to SOC	Median age 64 , male 72.1%, hypertension 52.2%, diabetes 14.9%, COPD 4.4%, obesity 22.9%	Corticosteroids 88.4%, remdesivir 15.3%	Low for mortality and mechanical ventilation; low for symptom resolution, infection and adverse events	

<p>COVIDICUS trial;⁷⁹⁶ Bouadma et al; peer reviewed; 2022</p>	<p>Patients with severe to critical COVID-19 infection. 270 assigned to dexamethasone 14 mg a day for 5 days followed by dexamethasone 4 mg a day for 5 days and 276 assigned to dexamethasone 6 mg a day for 10 days</p>	<p>Median age 67, male 75.8%, hypertension 55.4%, diabetes 37%, cancer 11.2%,</p>	<p>Corticosteroids %, remdesivir 17%, hydroxychloroquine 1.1%, lopinavir-ritonavir 2.2%, tocilizumab 1%</p>	<p>Low for mortality and mechanical ventilation; low for symptom resolution, infection and adverse events</p>	
<p>Dastena et al;⁷⁹⁷ peer reviewed; 2022</p>	<p>Patients with severe to critical COVID-19 infection. 73 assigned to methylprednisolone 60 mg a day for 10 days and 71 assigned to dexamethasone 8 mg a day for 10 days</p>	<p>Mean age 63, male 55.9%, hypertension 47.6%, diabetes 25.9%, COPD 12.6%, asthma %, CHD 11.9%, CKD 6.3%,</p>	<p>Remdesivir 88.1%,</p>	<p>High for mortality and mechanical ventilation; high for symptom resolution, infection and adverse events</p> <p>Notes: Non-blinded study. Concealment of allocation probably inappropriate.</p>	
<p>MEDEAS trial;⁷⁹⁸ Salton et al; peer reviewed; 2022</p>	<p>Patients with severe COVID-19 infection. 337 assigned to methylprednisolone 80 mg a day for 8 days and 340 assigned to dexamethasone 6 mg a day for 10 days</p>	<p>Mean age 63.7, male 69.4%, hypertension 46.5%, diabetes 17.4%, COPD 7.5%, asthma 5%, CHD 7.8%, CKD 4.9%</p>	<p>Remdesivir 20.8%, tocilizumab 8%, baricitinib 4.6%</p>	<p>Low for mortality and mechanical ventilation; low for symptom resolution, infection and adverse events</p> <p>Notes:</p>	
<p>RECOVERY Steroid Dose trial;⁷⁹⁹ Horby et al; preprint; 2022</p>	<p>Patients with severe COVID-19 infection. 659 assigned to dexamethasone 20 mg daily for 5 days followed by dexamethasone 10 mg for 5 days and 613 assigned to dexamethasone 6</p>	<p>Mean age 61, male 60.4%, hypertension %, diabetes 19.4%, COPD 21.1%, CKD 3.1%</p>	<p>Remdesivir 34%, tocilizumab 8.1%; Vaccinated 52.3%</p>	<p>Low for mortality and mechanical ventilation; some Concerns for symptom resolution, infection and adverse events</p> <p>Notes: Non-blinded study which might have introduced bias</p>	

	mg a day for 10 days			to symptoms and adverse events outcomes results.	
Steroids (inhaled corticosteroids)					
Inhaled corticosteroids may improve time to symptom resolution but probably do not have an important effect on hospitalizations. Their effects on other important outcomes are uncertain. Further research is needed.					
Study; publication status	Patients and interventions analyzed	Comorbidities	Additional interventions	Risk of bias and study limitations	Interventions effects vs standard of care and GRADE certainty of the evidence
RCT					
STOIC trial ; ⁸⁰⁰ Ramakrishnan et al; peer reviewed ; 2020	Patients with mild to moderate COVID-19. 71 assigned to inhaled budesonide 800 µg twice a day and 69 assigned to SOC	Mean age 45 ± 56, male 42.4%	NR	Low for mortality and mechanical ventilation; High for symptom resolution, infection, and adverse events Notes: Non-blinded study which might have introduced bias to symptoms and adverse events outcomes results.	Mortality: Very low certainty ⊕○○○ Invasive mechanical ventilation: Very low certainty ⊕○○○ Symptom resolution or improvement: RR 1.09 (95%CI 0.99 to 1.2); RD 5.5% (95%CI -0.6% to 12.1%); Low certainty ⊕⊕○○
PRINCIPLE trial ; ⁸⁰¹ Yu et al; peer reviewed; 2021	Patients with mild to moderate COVID-19 infection. 787 assigned to inhaled budesonide 800µg twice daily for 14 days and 1069 assigned to SOC	Mean age 64.2 ± 7.6, male 48%, hypertension 44.3%, diabetes 21.4%, COPD 12.6%, CHD 15.8%, cerebrovascular disease 5.6%	NR	Some concerns for mortality and mechanical ventilation; Some concerns for symptom resolution, infection, and adverse events Notes: Non-blinded study. Significant loss to follow-up.	Symptomatic infection (prophylaxis studies): No information Hospitalization: RR 0.9 (95%CI 0.7 to 1.15); RD -0.5% (95%CI -1.4% to 0.7%); Moderate certainty ⊕⊕○○
Song et al ; ⁸⁰² peer reviewed; 2021	Patients with mild to moderate COVID-19 infection. 35	Median age 53 ± 26, male 47%, hypertension 27.8%, diabetes 14.7%,	NR	High for mortality and mechanical ventilation; high for symptom resolution,	Adverse events: Very low certainty

	assigned to inhaled ciclesonide 320 µg twice per day for 14 days and 26 assigned to SOC	cerebrovascular disease 3.3%		infection, and adverse events Notes: Non-blinded study. Concealment of allocation probably inappropriate.	⊕○○○
ALV-020-001 trial ; ⁸⁰³ Clemency et al; peer reviewed; 2021	Patients with mild COVID-19 infection. 197 assigned to inhaled ciclesonide 640 µg a day for 30 days and 203 assigned to SOC	Mean age 43.3 ± 16.9, male 44.8%, hypertension 22.3%, diabetes 7.5%, asthma 6.5%	NR	Low for mortality and mechanical ventilation; low for symptom resolution, infection and adverse events	
CONTAIN trial ; ⁸⁰⁴ Ezer et al; peer reviewed; 2021	Patients with mild COVID-19 infection. 105 assigned to inhaled ciclesonide 1200 µg + 200 µg intranasal a day and 98 assigned to SOC	Median age 35 ± 19, male 46.3%, hypertension 5.9%, diabetes 2.5%, asthma 5%, CHD 0.5%, cancer 1%	NR	Low for mortality and mechanical ventilation; low for symptom resolution, infection and adverse events	
Alsultan et al ; ¹⁸³ peer reviewed; 2021	Patients with severe to critical COVID-19 infection. 14 assigned to inhaled steroids budesonide 200 mcg twice a day for 5 days and 21 assigned to SOC	age 60 to 80 65.3, male 38.8%, diabetes 53.1%, CKD 8.2%, cerebrovascular disease 4.1%,	NR	High for mortality and mechanical ventilation; high for symptom resolution, infection and adverse events Notes: Non-blinded study. Concealment of allocation probably inappropriate.	
COVERAGE trial ; ⁸⁰⁵ Duvignaud et al; peer reviewed; 2021	Patients with mild COVID-19 infection. 110 assigned to inhaled ciclesonide 640 µg of ciclesonide per day for 10 days and 107 assigned to SOC	Median age 63, male 48.9%, hypertension 41%, diabetes 15.2%, COPD 3.2%, CHD 5%, cerebrovascular disease 8.7%, cancer 5.9%, obesity 29.4%	Vaccinated 13.8%	Low for mortality and mechanical ventilation; high for symptom resolution, infection, and adverse events Notes: Non-blinded study which might have introduced bias	

				to symptoms and adverse events outcomes results.	
TACTIC-COVID trial ; ⁸⁰⁶ Agusti et al; other; 2021	Patients with moderate to severe COVID-19 infection. 58 assigned to budesonide (inh) 400 µg/12 h and 62 assigned to SOC	Mean age 51.1 ± 13.7, male 47.1%,	Corticosteroids 17.8%, remdesivir 8.5%, hydroxychloroquine 8.5%, lopinavir-ritonavir 5.9%, tocilizumab 0.8%, azithromycin 9.3%,	Low for mortality and mechanical ventilation; low for symptom resolution, infection and adverse events	
Terada et al ; ¹⁵⁸ peer reviewed; 2022	Patients with mild to severe COVID-19 infection. 56 assigned to camostat 600 mg + ciclesonide (inhaled) 1200 µg a day and 61 assigned to SOC	Mean age 58.3, male 64.9%, diabetes 24.8%, COPD 9.4%, CHD 2.6%	NR	High for mortality and mechanical ventilation; high for symptom resolution, infection and adverse events Notes: Non-blinded study. Concealment of allocation probably inappropriate.	
ACTIV-6 - Fluticazone trial ; ⁸⁰⁷ Naggie et al; peer reviewed; 2022	Patients with mild to moderate COVID-19 infection. 656 assigned to fluticazone 200 µg once a day for 14 days and 621 assigned to SOC	Median age 45, male 36.8%, hypertension 26.1%, diabetes 9.7%, COPD 1.4%, asthma 13%, CHD 4.7%, CKD 0.8%, cancer 3.4%,	Corticosteroids %, remdesivir 0.1%, monoclonar antibodies 2.7%, paxlovid 0.1%; Vaccinated 65.2%,	Low for mortality and mechanical ventilation; low for symptom resolution, infection and adverse events	

HALT COVID trial ; ⁸⁰⁸ Brodin et al; peer reviewed; 2023	Patients with severe COVID-19 infection. 48 assigned to ciclesonide (inh) 640 µg a day for 14 days and 50 assigned to SOC	Median age 59.5 ± 18, male 68%, hypertension 46%, diabetes 18%, COPD 3%, asthma 8%, CHD 8%, CKD 9%, cerebrovascular disease %, immunosuppressive therapy %, cancer 10%, obesity %	Corticosteroids 49%, remdesivir 18.4%, hydroxychloroquine %, lopinavir-ritonavir %, tocilizumab %, azithromycin %, convalescent plasma %; Vaccinated %	Low for mortality and mechanical ventilation; High for symptom resolution, infection and adverse events Notes: Non-blinded study which might have introduced bias to symptoms and adverse events outcomes results.	

Steroids (nasal corticosteroids)

Uncertainty in potential benefits and harms. Further research is needed.

Study; publication status	Patients and interventions analyzed	Comorbidities	Additional interventions	Risk of bias and study limitations	Interventions effects vs standard of care and GRADE certainty of the evidence
---------------------------	-------------------------------------	---------------	--------------------------	------------------------------------	---

RCT

Yildiz et al ; ⁵⁹² peer reviewed; 2021	Patients with mild to moderate COVID-19 infection. 50 assigned to nasal steroids and 50 assigned to SOC	Mean age 37.8 ± , male 56%, hypertension 10%, diabetes 7%, COPD/asthma 8%, asthma %, CHD 14%	NR	High for mortality and mechanical ventilation; high for symptom resolution, infection and adverse events Notes: Non-blinded study. Concealment of allocation probably inappropriate.	Mortality: No information Invasive mechanical ventilation: No information Symptom resolution or improvement: No information Symptomatic infection
---	---	--	----	---	--

					<p>(prophylaxis studies): No information</p> <p>Adverse events: No information</p> <p>Hospitalization: No information</p>
<p>Sulodexide</p> <p>Uncertainty in potential benefits and harms. Further research is needed.</p>					
Study; publication status	Patients and interventions analyzed	Comorbidities	Additional interventions	Risk of bias and study limitations	Interventions effects vs standard of care and GRADE certainty of the evidence
RCT					
<p>ERSul trial;⁸⁰⁹ Gonzalez Ochoa et al; preprint; 2020</p>	<p>Patients with mild (early within 3 days of onset) COVID-19. 124 assigned to sulodexide 500 RLU twice a day for 3 weeks and 119 assigned to standard of care</p>	<p>Median age 52 ± 10.6, male 47.4%, hypertension 34.2%, diabetes 22.2%, COPD 23%, coronary heart disease 21%</p>	<p>Corticosteroids 62.5%, hydroxychloroquine 33.7%, ivermectin 43%</p>	<p>Some concerns for mortality and mechanical ventilation; some concerns for symptom resolution, infection, and adverse events</p> <p>Notes: Significant loss to follow-up.</p>	<p>Mortality: Very low certainty ⊕○○○</p> <p>Invasive mechanical ventilation: Very low certainty ⊕○○○</p> <p>Symptom resolution or improvement: No information</p>

					<p>Symptomatic infection (prophylaxis studies): No information</p> <p>Adverse events: Very low certainty ⊕○○○</p> <p>Hospitalization: Very low certainty ⊕○○○</p>
--	--	--	--	--	--

T cell therapy

T cell therapy may reduce mortality. However, certainty of the evidence was low. Further research is needed.

Study; publication status	Patients and interventions analyzed	Comorbidities	Additional interventions	Risk of bias and study limitations	Interventions effects vs standard of care and GRADE certainty of the evidence
---------------------------	-------------------------------------	---------------	--------------------------	------------------------------------	---

RCT

Papadopoulou et al. ⁸¹⁰ peer reviewed; 2023	Patients with severe COVID-19 infection. 57 assigned to T cell therapy 400 ml once and 30 assigned to SOC	Mean age 57.6 ± , male 59.8%, any comorbidity 81.6%	Vaccinated 20.7%	Low for mortality and mechanical ventilation; High for symptom resolution, infection and adverse events Notes: Non-blinded study which might have introduced bias to symptoms and adverse events outcomes results.	<p>Mortality: RR 0.45 (95%CI 0.26 to 0.78); RD -8.8% (95%CI -11.8% to -3.5%); Low certainty ⊕⊕○○</p> <p>Invasive mechanical ventilation: Very low certainty ⊕○○○</p>
--	---	---	------------------	---	--

<p>RELEASE trial;⁸¹¹ Ferreras et al; peer reviewed; 2023</p>	<p>Patients with moderate to severe COVID-19 infection. 39 assigned to T cell therapy 1 x 10⁶/kg once and 42 assigned to SOC</p>	<p>Mean age 58, male 72.8%, hypertension 32.1%, diabetes 13.6%, COPD 9.9%, CHD 13.6%, CKD 3.7%, obesity 38.8%</p>	<p>Corticosteroids 98.8%, remdesivir 14.8%, tocilizumab 27.2%, Vaccinated 33.3%</p>	<p>Low for mortality and mechanical ventilation; High for symptom resolution, infection and adverse events</p> <p>Notes: Non-blinded study which might have introduced bias to symptoms and adverse events outcomes results.</p>	<p>Symptom resolution or improvement: : Very low certainty ⊕○○○</p> <p>Symptomatic infection (prophylaxis studies): No information</p> <p>Adverse events: No information</p> <p>Hospitalization: No information</p>
---	---	---	---	--	---

Tafenoquine

Uncertainty in potential benefits and harms. Further research is needed.

Study; publication status	Patients and interventions analyzed	Comorbidities	Additional interventions	Risk of bias and study limitations	Interventions effects vs standard of care and GRADE certainty of the evidence
RCT					
<p>Dow et al.;⁸¹² peer reviewed; 2022</p>	<p>Patients with mild to moderate COVID-19 infection. 45 assigned to tafenoquine 200 mg a day for 3 days followed by 200 mg once next week and 41 assigned to SOC</p>	<p>Mean age 43 ± 15, male 47.7%</p>	<p>Vaccinated 32.6%</p>	<p>High for mortality and mechanical ventilation; high for symptom resolution, infection and adverse events</p> <p>Notes: Concealment of allocation probably inappropriate.</p>	<p>Mortality: No information</p> <p>Invasive mechanical ventilation: No information</p> <p>Symptom resolution or improvement: : Very low certainty ⊕○○○</p> <p>Symptomatic infection (prophylaxis studies): No information</p>

					Adverse events: Very low certainty ⊕○○○ Hospitalization: Very low certainty ⊕○○○
TD-0903 (inhaled JAK-inhibitor) Uncertainty in potential benefits and harms. Further research is needed.					
Study; publication status	Patients and interventions analyzed	Comorbidities	Additional interventions	Risk of bias and study limitations	Interventions effects vs standard of care and GRADE certainty of the evidence
RCT					
Singh et al. ⁸¹³ Preprint; 2021	Patients with severe to critical COVID-19 infection. 19 assigned to TD-0903 1-10 mg once a day for 7 days and 6 assigned to SOC	Mean age 57.1 ± 12.3, male 68%, hypertension 68%, diabetes 40%	Corticosteroids 92%, remdesivir 12%,	High for mortality and mechanical ventilation; High for symptom resolution, infection, and adverse events Notes: Non-blinded study. Concealment of allocation is probably inappropriate.	Mortality: Very low certainty ⊕○○○ Invasive mechanical ventilation: No information Symptom resolution or improvement: No information Symptomatic infection (prophylaxis studies): No information Adverse events: Very low certainty ⊕○○○ Hospitalization: No information

Tenofovir + emtricitabine					
Tenofovir + emtricitabine may not reduce mortality but may reduce mechanical ventilation. However, certainty of the evidence was low. Further research is needed.					
Study; publication status	Patients and interventions analyzed	Comorbidities	Additional interventions	Risk of bias and study limitations	Interventions effects vs standard of care and GRADE certainty of the evidence
RCT					
AR0-CORONA trial ; ⁸¹⁴ Parienti et al; peer reviewed; 2021	Patients with mild to moderate COVID-19 infection. 30 assigned to tenofovir + emtricitabine 245/200 mg twice a day on day one followed by 245/200 mg a day for 7 days and 30 assigned to SOC	Mean age 42 ± 15, male 43%, hypertension 5%, diabetes 3.3%	NR	Low for mortality and mechanical ventilation; high for symptom resolution, infection, and adverse events Notes: Non-blinded study which might have introduced bias to symptoms and adverse events outcomes results.	Mortality: RR 0.97 (95%CI 0.49 to 1.92); RD -0.5% (95%CI -8.2% to 14.7%); Low certainty ⊕⊕○○ Invasive mechanical ventilation: RR 0.76 (95%CI 0.49 to 1.18); RD -4.2% (95%CI -8.8% to 3.1%); Low certainty ⊕⊕○○
ARTAN-C19 trial ; ⁸¹⁵ Lima et al; preprint; 2021	Patients with mild to moderate COVID-19 infection. 81 assigned to tenofovir +/- emtricitabine 300/200 mg once a day and 41 assigned to SOC	Mean age 38 ± 14.9, male 35%, hypertension 17%, diabetes 10%, asthma 6%, CHD 3%, cancer 1%	NR	High for mortality and mechanical ventilation; high for symptom resolution, infection, and adverse events Notes: Concealment of allocation probably inappropriate. Significant loss to follow-up.	Symptom resolution or improvement: Very low certainty ⊕○○○ Symptomatic infection (prophylaxis studies): Very low certainty ⊕○○○
EPICOS trial ; ³⁸² Polo et al; preprint; 2021	Individuals exposed to SARS-CoV-2 infection. 233 assigned to	Mean age 38.5, male 38%, hypertension 7.4%, diabetes 1.3%, COPD 0%,	NR	High for mortality and mechanical ventilation; high for symptom resolution,	Adverse events: Very low certainty

	tenofovir +/- emtricitabine 245/200 mg a day and 223 assigned to SOC	asthma 3.7%, CHD 0.4%, cancer 1.1%,		infection and adverse events Notes: Concealment of allocation probably inappropriate.	⊕○○○ Hospitalization: Very low certainty ⊕○○○
Gaitan-Duarte et al ; ¹⁹¹ preprint; 2021	Patients with moderate to severe COVID-19 infection. 160 assigned to emtricitabine/tenofovir 200/300 mg once a day for 10 days and 161 assigned to SOC	Mean age 55.4 ± 12.8, male 68%, hypertension 28%, diabetes 12%, COPD 4%	Corticosteroids 98%,	Low for mortality and mechanical ventilation; High for symptom resolution, infection, and adverse events Notes: Non-blinded study which might have introduced bias to symptoms and adverse events outcomes results.	
PanCOVID19 trial ; ¹³⁵ Montejano et al; peer reviewed; 2022	Patients with moderate COVID-19 infection. 177 assigned to tenofovir +/- emtricitabine 400/490 mg once followed by 200/245 mg once a day for 14 days and 178 assigned to SOC	Median age 67, male 64.5%, hypertension 61.1%, diabetes 27.3%, obesity 16.1%	Corticosteroids 100%, remdesivir 12.7%, baricitinib 50.5%; Vaccinated 91%	Low for mortality and mechanical ventilation; High for symptom resolution, infection and adverse events Notes: Non-blinded study which might have introduced bias to symptoms and adverse events outcomes results.	

Teprenone

Uncertainty in potential benefits and harms. Further research is needed.

Study; publication status	Patients and interventions analyzed	Comorbidities	Additional interventions	Risk of bias and study limitations	Interventions effects vs standard of care and GRADE certainty of the evidence
---------------------------	-------------------------------------	---------------	--------------------------	------------------------------------	---

RCT

Ichiyama et al. ⁸¹⁶ peer reviewed; 2023	Patients with moderate to severe COVID-19 infection. 51 assigned to teprenone 150 mg a day for 10 days and 49 assigned to SOC	Mean age 63.5, male 60%, hypertension 35%, diabetes 20%, COPD 7%, CHD 8%, cancer 2%,	Corticosteroids 66%, remdesivir 47%, tocilizumab 10%,	Low for mortality and mechanical ventilation; High for symptom resolution, infection and adverse events Notes: Non-blinded study which might have introduced bias to symptoms and adverse events outcomes results.	Mortality: Very low certainty ⊕○○○ Invasive mechanical ventilation: Very low certainty ⊕○○○ Symptom resolution or improvement: No information Symptomatic infection (prophylaxis studies): No information Adverse events: No information Hospitalization: No information
--	---	--	---	---	---

Thalidomide

Uncertainty in potential benefits and harms. Further research is needed

Study; publication status	Patients and interventions analyzed	Comorbidities	Additional interventions	Risk of bias and study limitations	Interventions effects vs standard of care and GRADE certainty of the evidence
RCT					
Amra et al ; ⁸¹⁷ preprint; 2021	Patients with severe COVID-19 infection. 28 assigned to thalidomide 100 mg a day for 14 days and 23 assigned to SOC	Mean age 62 ± 10, male 54.9%, hypertension 33.3%, diabetes 37.2%, COPD 5.9%, CHD 9.8%	Corticosteroids 100%, hydroxychloroquine 100%	High for mortality and mechanical ventilation; High for symptom resolution, infection, and adverse events Notes: Non-blinded study. Concealment of allocation is probably inappropriate.	Mortality: Very low certainty ⊕○○○ Invasive mechanical ventilation: Very low certainty ⊕○○○ Symptom resolution or improvement: No information
Haghighi et al ; ⁸¹⁸ preprint; 2021	Patients with moderate to severe COVID-19 infection. 25 assigned to thalidomide 100 mg a day for 14 days and 25 assigned to SOC	Median age 51 ± 18, male 68%, hypertension 24%, diabetes 16%, CHD 8%, cancer 14%	NR	High for mortality and mechanical ventilation; high for symptom resolution, infection and adverse events Notes: Non-blinded study. Concealment of allocation probably inappropriate.	Symptomatic infection (prophylaxis studies): No information Adverse events: Very low certainty ⊕○○○ Hospitalization: No information

Thymalfasin

Uncertainty in potential benefits and harms. Further research is needed

Study; publication status	Patients and interventions analyzed	Comorbidities	Additional interventions	Risk of bias and study limitations	Interventions effects vs standard of care and GRADE certainty of the evidence
RCT					
Shehadeh et al ; ⁸¹⁹ peer reviewed; 2023	Patients with severe COVID-19 infection. 23 assigned to thymalfasin 1.6 mg a day for 7 days and 26 assigned to SOC	Mean age 58, male 59%, hypertension 49%, diabetes 27%, COPD 31%, CHD 14%, CKD 2%, cancer 2%, obesity 43%	Corticosteroids 100%, remdesivir 92%; Vaccinated 20%	Low for mortality and mechanical ventilation; High for symptom resolution, infection and adverse events Notes: Non-blinded study which might have introduced bias to symptoms and adverse events outcomes results.	<p>Mortality: Very low certainty ⊕○○○</p> <p>Invasive mechanical ventilation: Very low certainty ⊕○○○</p> <p>Symptom resolution or improvement: No information</p> <p>Symptomatic infection (prophylaxis studies): No information</p> <p>Adverse events: Very low certainty ⊕○○○</p> <p>Hospitalization: No information</p>
Thymoquinone Uncertainty in potential benefits and harms. Further research is needed					
Study; publication status	Patients and interventions analyzed	Comorbidities	Additional interventions	Risk of bias and study limitations	Interventions effects vs standard of care and GRADE certainty of the evidence
RCT					
Benchegroun et al ; ⁸²⁰ peer reviewed; 2022	Patients with mild to moderate COVID-19	Age >55 29.1%, male 43.6%, hypertension 40%,	Vaccinated 16.4%	Low for mortality and mechanical ventilation; low for	Mortality: No information

	infection. 23 assigned to thymoquinone 3000 mg a day and 19 assigned to SOC	diabetes 18.2%, obesity 38.2%		symptom resolution, infection and adverse events Notes:	<p>Invasive mechanical ventilation: No information</p> <p>Symptom resolution or improvement: No information</p> <p>Symptomatic infection (prophylaxis studies): No information</p> <p>Adverse events: Very low certainty ⊕○○○</p> <p>Hospitalization: No information</p>
--	---	-------------------------------	--	--	---

Tissue plasminogen activator (tPA)

Uncertainty in potential benefits and harms. Further research is needed

Study; publication status	Patients and interventions analyzed	Comorbidities	Additional interventions	Risk of bias and study limitations	Interventions effects vs standard of care and GRADE certainty of the evidence
RCT					
STARS trial ; ⁸²¹ Barret et al; peer reviewed; 2021	Patients with critical COVID-19 infection. 25	Mean age 61, male 74%, hypertension 36%, diabetes 34%,	Corticosteroids 52%, remdesivir 40%,	High for mortality and mechanical ventilation; high for	Mortality: Very low certainty

	assigned to tPa 50 mg bolus with or without drip and heparin and 25 assigned to SOC	COPD 62%, asthma %, CHD 66%, immunosuppressive therapy 66%		symptom resolution, infection and adverse events Notes: Non-blinded study. Concealment of allocation probably inappropriate.	⊕○○○ Invasive mechanical ventilation: No information Symptom resolution or improvement: No information
TACOVID trial ; ⁶⁶ Rashidi et al; peer reviewed; 2022	Patients with severe to critical COVID-19 infection. 5 assigned to tPa 50 mg in 24 hs and 5 assigned to UFH 15000 IU a day	Mean age 56.5, male 80%, hypertension 40%, diabetes 10%, CHD 20%, CKD 0%, cancer 0%, obesity 20%	NR	High for mortality and mechanical ventilation; high for symptom resolution, infection and adverse events Notes: Non-blinded study. Concealment of allocation probably inappropriate.	Symptomatic infection (prophylaxis studies): No information Adverse events: Very low certainty ⊕○○○ Hospitalization: No information

Tixagevimab–cilgavimab

Tixagevimab-cilgavimab probably reduces mortality, hospitalizations, and SARS-COV-2 infections in exposed individuals, and may not increase severe adverse events.

Study; publication status	Patients and interventions analyzed	Comorbidities	Additional interventions	Risk of bias and study limitations	Interventions effects vs standard of care and GRADE certainty of the evidence
RCT					
PROVENT trial ; ⁸²² Levin et al; peer reviewed; 2021	Individuals exposed to SARS-CoV-2 infection. 3441 assigned to	Mean age 53.5 ± 15, male 53.9%, hypertension 35.9%, diabetes 14.1%,	Vaccinated 0%	Low for mortality and mechanical ventilation; High for symptom resolution,	Mortality: RR 0.72 (95%CI 0.54 to 0.96); RD -4.5% (95%CI -7.4% to -

	tixagevimab-cilgavimab 300 mg once and 1731 assigned to SOC	COPD 5.3%, asthma 11.1%, CHD 8.1%, CKD 5.2%, immunosuppressive therapy 3.3%, cancer 7.4%, obesity 41.7%		infection and adverse events Notes: Most patients were not blinded which might have introduced bias to symptoms and adverse events outcomes results.	0.6%); Moderate certainty ⊕⊕⊕○ Invasive mechanical ventilation No information Symptom resolution or improvement: RR 1.03 (95%CI 0.99 to 1.08); RD 2% (95%CI -0.6% to 4.7%); Moderate certainty ⊕⊕⊕○
TACKLE trial ; ⁸²³ Montgomery et al; peer reviewed; 2022	Patients with mild to moderate COVID-19 infection. 452 assigned to tixagevimab-cilgavimab 600 mg once and 451 assigned to SOC	Mean age 46.1 ± 15.2, male 50%, hypertension 28%, diabetes 12%, immunosuppression therapy 5%, cancer 4%, obesity 43%	Corticosteroids 2.8%; vaccinated 0%	Low for mortality and mechanical ventilation; low for symptom resolution, infection and adverse events	Symptomatic infection (prophylaxis studies): RR 0.18 (95%CI 0.09 to 0.35); RD -14.2% (95%CI -15.8% to -11.2%); Moderate certainty ⊕⊕⊕○ Adverse events: RR 0.98 (95%CI 0.73 to 1.31); RD -0.2% (95%CI -2.8% to 3.2%); Low certainty ⊕⊕○○
TICO trial ; ⁸²⁴ Lane et al; peer reviewed; 2022	Patients with moderate COVID-19 infection. 710 assigned to tixagevimab-cilgavimab 600 mg once and 707 assigned to SOC	Mean age 46.1 ± 15.2, male 50%, hypertension 28%, diabetes 12%, CHD 9%, CKD 2%, immunosuppression 5%, cancer 4%, obesity 43%	Corticosteroids 73%, remdesivir 63.3%; vaccinated 26.5%	Low for mortality and mechanical ventilation; low for symptom resolution, infection and adverse events	Hospitalization: RR 0.42 (95%CI 0.26 to 0.69); RD -2.8% (95%CI -3.6% to -1.5%); Moderate certainty ⊕⊕⊕○
Bender et al ; ⁸²⁵ peer reviewed; 2023	Patients with mild to moderate COVID-19 infection. 154 assigned to Tixagevimab-Cilgavimab 300 to 600 mg IV or IM once and 173 assigned to SOC	Mean age 40.7, male 47.4%	Vaccinated 4.2%	Low for mortality and mechanical ventilation; Low for symptom resolution, infection and adverse events	

Tocilizumab

Tocilizumab reduces mortality and mechanical ventilation requirements without increasing severe adverse events.

Study; publication status	Patients and interventions analyzed	Comorbidities	Additional interventions	Risk of bias and study limitations	Interventions effects vs standard of care and GRADE certainty of the
---------------------------	-------------------------------------	---------------	--------------------------	------------------------------------	--

					evidence
RCT					
COVACTA trial ; Rosas et al; ⁸²⁶ peer-reviewed; 2020	Patients with severe COVID-19. 294 assigned to tocilizumab 8 mg/kg once and 144 assigned to standard of care	Mean age 60.8 ± 14, male 70%, hypertension 62.1%, diabetes 38.1%, chronic lung disease 16.2%, coronary heart disease 28%, obesity 20.5%	Corticosteroids 42.2%, convalescent plasma 3.6%, Antivirals 31.5%	Low for mortality and invasive mechanical ventilation; low for symptom resolution, infection, and adverse events	Mortality: RR 0.86 (95%CI 0.79 to 93); RD -2.2% (95%CI -3.4% to -1.1%); High certainty ⊕⊕⊕⊕
Wang et al ; ⁸²⁷ preprint; 2020	Patients with moderate to severe COVID-19. 34 assigned to tocilizumab 400 mg once or twice and 31 assigned to standard of care	Median age 63 ± 16, male 50.8%, hypertension 30.8%, diabetes 15.4%	NR	High for mortality and invasive mechanical ventilation; high for symptom resolution, infection, and adverse events Notes: Non-blinded study. Concealment of allocation is probably inappropriate.	Invasive mechanical ventilation: RR 0.84 (95%CI 0.79 to 0.91); RD -2.8% (95%CI -3.6% to -1.6%); High certainty ⊕⊕⊕⊕ Symptom resolution or improvement: RR 1.08 (95%CI 1.02 to 1.14); RD 4.8% (95%CI 1.2% to 8.5%); Low certainty ⊕⊕○○
Zhao et al ; ²⁹² peer-reviewed; 2020	Patients with moderate to critical COVID-19 infection. 13 assigned to favipiravir 3200 mg once followed by 600 mg twice a day for 7 days, 7 assigned to tocilizumab 400 mg once or twice and 5 assigned to favipiravir plus tocilizumab	Mean age 72 ± 40, male 54%, hypertension 42.3%, diabetes 11.5%, coronary heart disease 23.1%	NR	High for mortality and invasive mechanical ventilation; High for symptom resolution, infection, and adverse events Notes: Non-blinded study. Concealment of allocation is probably inappropriate.	Symptomatic infection (prophylaxis studies): No information Adverse events: RR 0.95 (95%CI 0.87 to 1.04); RD -0.5% (95%CI -1.3% to 0.4%); Moderate certainty ⊕⊕⊕○
RCT-TCZ-COVID-19 trial ; ⁸²⁸ Salvarani et al; peer-reviewed; 2020	Patients with severe COVID-19. 60 assigned to tocilizumab 8 mg/kg twice on day 1 and 66 assigned to standard of care	Median age 60 ± 19, male 61.1%, hypertension 44.4%, diabetes 15.1%, COPD 3.2%, obesity 32.2%	Hydroxychloroquine 91.3%, azithromycin 20.6%, antivirals 41.3%	Low for mortality and mechanical ventilation; high for symptom resolution, infection, and adverse events Notes: Non-blinded	Hospitalization: No information

				study which might have introduced bias to symptoms and adverse events outcomes results.
BACC Bay Tocilizumab Trial ; ⁸²⁹ Stone et al; peer-reviewed; 2020	Patients with severe COVID-19. 161 assigned to tocilizumab 8 mg/kg once and 81 assigned to standard of care	Median age 59.8 ± 15.1, male 58%, hypertension 49%, diabetes 31%, COPD 9%, asthma 9%, coronary heart disease 10%, chronic kidney disease 17%, cancer 12%	Corticosteroids 9.5%, remdesivir 33.9%, hydroxychloroquine 3.7%	Low for mortality and mechanical ventilation; low for symptom resolution, infection, and adverse events
CORIMUNO-TOCI 1 trial ; ⁸³⁰ Hermine et al; peer-reviewed; 2020	Patients with moderate to severe COVID-19. 63 assigned to tocilizumab 8 mg/kg once followed by an optional 400 mg dose on day 3 and 67 assigned to standard of care	Median age 63.6 ± 16.2, male 67.7%, diabetes 33.6%, COPD 4.7%, asthma 6.3%, coronary heart disease 31.2%, chronic kidney disease 14%, cancer 7%	Corticosteroids 43%, remdesivir 0.7%, hydroxychloroquine 6.2%, lopinavir-ritonavir 3%, azithromycin 15.4%	Low for mortality and mechanical ventilation; High for symptom resolution, infection, and adverse events Notes: Non-blinded study which might have introduced bias to symptoms and adverse events outcomes results.
EMPACKA trial ; ⁸³¹ Salama et al; preprint; 2020	Patients with moderate to severe COVID-19. 249 assigned to tocilizumab 8 mg/kg once and 128 assigned to standard of care	Mean age 55.9 ± 14.4, male 59.2%, hypertension 48.3%, diabetes 40.6%, COPD 4.5%, asthma 11.4%, coronary heart disease 1.9%, cerebrovascular disease 3.4%, obesity 24.4%	Corticosteroids 59.4%, remdesivir 54.6%	Low for mortality and mechanical ventilation; low for symptom resolution, infection, and adverse events
REMAP-CAP - tocilizumab trial ; ⁷³² Gordon et al; peer-reviewed; 2020	Patients with severe to critical COVID-19 infection. 353 assigned to TCZ 8 mg/kg once or twice, 48 assigned to sarilumab 400 mg once and	Mean age 61.4 ± 12.7, male 72.7%, diabetes 35.4%, COPD 24%, CHD 10.2%, immunosuppressive therapy 1.4%	Corticosteroids 75.6%, remdesivir 32.8%	Low for mortality and mechanical ventilation; high for symptom resolution, infection, and adverse events Notes: Non-blinded study which might

	402 assigned to SOC			have introduced bias to symptoms and adverse events outcomes results.
Veiga et al ; ⁸³² peer reviewed; 2020	Patients with severe to critical COVID-19. 65 assigned to TCZ 8 mg/kg once and 64 assigned to SOC	Mean age 57.4 ± 14.6, male 68%, hypertension 49.6%, diabetes 32.6%, COPD 3%, CHD 5.5%, cancer 7%	Corticosteroids 71.3%	Low for mortality and mechanical ventilation; Some concerns for symptom resolution, infection, and adverse events Notes: Non-blinded study which might have introduced bias to symptoms and adverse events outcomes results.
RECOVERY-TCZ trial ; ⁸³³ Horby et al; peer reviewed; 2020	Patients with severe to critical COVID-19. 2022 assigned to TCZ 400-800 mg once or twice and 2094 assigned to SOC	Mean age 63.6 ± 13.6, male 67.3%, diabetes 28.5%, COPD 23%, asthma %, CHD 23%, CKD 5.5%	Corticosteroids 82%, hydroxychloroquine 2%, lopinavir-ritonavir 3%, azithromycin 9%	Low for mortality and mechanical ventilation; some concerns for symptom resolution, infection, and adverse events Notes: Non-blinded study which might have introduced bias to symptoms and adverse events outcomes results.
PreToVid trial ; ⁸³⁴ Rutgers et al; preprint; 2021	Patients with severe COVID-19 infection. 174 assigned to TCZ 8 mg/kg once or twice and 180 assigned to SOC	Median age 66.5 ± 16.5, male 67%, comorbidities 74.3%	Corticosteroids 88.4%, remdesivir 18.4%	Low for mortality and mechanical ventilation; high for symptom resolution, infection, and adverse events Notes: Non-blinded study which might have introduced bias to symptoms and adverse events outcomes results.
Talaschian et al ; ⁸³⁵ preprint;	Patients with severe COVID-19	Mean age 61.7 ± 14.2, male 52.7%,	Corticosteroids 33.3%,	High for mortality and mechanical

2021	infection. 17 assigned to TCZ 8 mg/kg once or twice and 19 assigned to SOC	hypertension 50%, diabetes 36.1%, COPD 8.3%, asthma %, CHD 44.4%, CKD 2.8%, cancer 0%	hydroxychloroquine 63.9%, lopinavir-ritonavir 8.3%	ventilation; High for symptom resolution, infection, and adverse events Notes: Concealment of allocation and blinding probably inappropriate.
Hamed et al , ⁸³⁶ peer reviewed; 2021	Patients with severe COVID-19 infection. 23 assigned to TCZ 400 mg once and 26 assigned to SOC	Mean age 48 ±, male 85.5%, hypertension 36.8%	Corticosteroids 100%	High for mortality and mechanical ventilation; High for symptom resolution, infection, and adverse events Notes: Non-blinded study. Concealment of allocation is probably inappropriate.
ARCHITECTS trial ; ⁷⁴⁷ other; 2021	Patients with severe to critical COVID-19 infection. 10 assigned to TCZ 8 mg/kg once or twice and 11 assigned to SOC	Median age 61 ±	Corticosteroids 95.2%, remdesivir 90.4%, convalescent plasma 100%	Low for mortality and mechanical ventilation; low for symptom resolution, infection, and adverse events Notes: Risk of bias assessment extracted from a systematic review.
CORIMUNO-TOCI ICU trial ; ⁷³⁶ Hermine et al; Peer reviewed; 2021	Patients with critical COVID-19 infection. 49 assigned to TCZ 8 mg/kg once or twice and 43 assigned to SOC	Mean age 64.2 ±, male 71.7%, diabetes 35.5%, COPD 7.8%, asthma 5.5%, CHD %, CKD 6.6%, cancer 2.2%,	Steroids 33.6%, remdesivir 0%, hydroxychloroquine 0%, lopinavir-ritonavir 4.3%, azithromycin 4.3%, convalescent plasma 0%	Low for mortality and mechanical ventilation; high for symptom resolution, infection, and adverse events Notes: Non-blinded study which might have introduced bias to symptoms and adverse events outcomes results.
COV-AID trial: et al ; ⁷⁴⁷ other; 2021	Patients with severe to critical	Median age 63	Corticosteroids 52.6%, remdesivir	Low for mortality and mechanical

	COVID-19 infection. 81 assigned to TCZ 8 mg/kg once and 72 assigned to SOC		5.8%, convalescent plasma 0%	ventilation; low for symptom resolution, infection, and adverse events Notes: Risk of bias assessment extracted from a systematic review.
COVIDOSE-2 trial; et al; ⁷⁴⁷ other; 2021	Patients with moderate to severe COVID-19 infection. 20 assigned to TCZ 40-120 mg once and 8 assigned to SOC	Median age 65	Corticosteroids 30%, remdesivir 75%, convalescent plasma 0%	Low for mortality and mechanical ventilation; low for symptom resolution, infection, and adverse events Notes: Risk of bias assessment extracted from a systematic review.
COVIDSTORM trial; ⁸³⁷ Broman et al; peer reviewed; 2021	Patients with severe to critical COVID-19 infection. 57 assigned to TCZ 400 to 800 mg once and 29 assigned to SOC	Median age 58.5 ± 13.9, male 55.8%, hypertension 37.2%, diabetes 24.4%, COPD 3.5%, asthma 14%, CHD 5.81%, cancer 11.6%, obesity 63.5%	Steroids 77%, remdesivir 0%, convalescent plasma 0%	High for mortality and mechanical ventilation; high for symptom resolution, infection and adverse events Notes: Non-blinded study. Concealment of allocation probably inappropriate.
COVIT0Z-01 trial; et al; ⁷⁴⁷ other; 2021	Patients with moderate to severe COVID-19 infection. 17 assigned to TCZ 8 mg/kg once or twice and 9 assigned to SOC	Median age 57	Corticosteroids 100%, remdesivir 52.9%, convalescent plasma 0%	Low for mortality and mechanical ventilation; low for symptom resolution, infection, and adverse events Notes: Risk of bias assessment extracted from a systematic review.
HMO-0224-20 trial; ⁷⁴⁷ other; 2021	Patients with severe to critical COVID-19 infection. 37 assigned to TCZ	Median age 63	Corticosteroids 85.2%, remdesivir 22.2%, convalescent plasma 0%	High for mortality and mechanical ventilation; high for symptom resolution, infection, and

	8 mg/kg once and 17 assigned to SOC			adverse events Notes: Concealment of allocation probably inappropriate.	
REMDACTA trial; et al. ⁸³⁸ Rosas et al; peer reviewed; 2021	Patients with severe to critical COVID-19 infection. 430 assigned to TCZ 8 mg/kg once or twice and 210 assigned to SOC	Median age 6, male 63.2%, hypertension 61.7%, diabetes 39.5%, CHD 23.4%	Corticosteroids 88.1%	Low for mortality and mechanical ventilation; low for symptom resolution, infection, and adverse events Notes: Non-blinded study which might have introduced bias to symptoms and adverse events outcomes results.	
ImmCoVA trial ; ⁷⁴⁷ other; 2021	Patients with severe to critical COVID-19 infection. 22 assigned to TCZ 8 mg/kg once and 27 assigned to SOC	Median age 24	Corticosteroids 96%, remdesivir 14.5%, convalescent plasma 0%	Low for mortality and mechanical ventilation; low for symptom resolution, infection, and adverse events Notes: Risk of bias assessment extracted from a systematic review.	
TOCOVID trial ; ⁷⁴⁷ other; 2021	Patients with moderate to severe COVID-19 infection. 136 assigned to TCZ 400 to 600 mg once and 134 assigned to SOC	Median age 53	Corticosteroids 35%, remdesivir 0.5%, convalescent plasma 0%	Low for mortality and mechanical ventilation; low for symptom resolution, infection, and adverse events Notes: Risk of bias assessment extracted from a systematic review.	
COVINTOC trial; et al. ⁸³⁹ Soin et al; peer reviewed; 2021	Patients with moderate to severe COVID-19 infection. 91 assigned to TCZ 6 mg/kg once or twice and 88	Median age 55 , male 85.5%, hypertension 39.4%, diabetes 41.1%, COPD 2.2%, CHD 15%, CKD 4.4%	Corticosteroids 91%, remdesivir 41.6%, convalescent plasma 0%	Low for mortality and mechanical ventilation; high for symptom resolution, infection, and adverse events	

	assigned to SOC			Notes: Non-blinded study which might have introduced bias to symptoms and adverse events outcomes results.	
TOCIDEX trial ; ⁸⁴⁰ Hermine et al; peer reviewed; 2021	Patients with moderate to severe COVID-19 infection. 224 assigned to TCZ 400 mg once and 226 assigned to SOC	Median age 63 ± 21, male 68%, hypertension 37.1%, diabetes 23.8%, COPD %, asthma 8.4%, CHD 13.5%, CKD 7.2%	Corticosteroids 100%, convalescent plasma 1.3%	Low for mortality and mechanical ventilation; high for symptom resolution, infection, and adverse events Notes: Non-blinded study which might have introduced bias to symptoms and adverse events outcomes results.	
Karampitsakos et al ; ⁸⁴¹ preprint; 2022	Patients with severe COVID-19 infection. 125 assigned to baricitinib 4 mg a day for 14 days and 126 assigned to TCZ 8 mg/kg once	Mean age 72.5, male 59.4%, hypertension 53.8%, cancer 9.2%, obesity 8%	Corticosteroids 100%, remdesivir 100%; vaccinated 20.3%	High for mortality and mechanical ventilation; high for symptom resolution, infection and adverse events Notes: Non-blinded study. Concealment of allocation probably inappropriate.	
MARIPOSA trial ; ⁸⁴² Kumar et al; peer reviewed; 2021	Patients with moderate to severe COVID-19 infection. 49 assigned to TCZ 4 mg/kg and 48 assigned to TCZ 8 mg/kg	Mean age 56.8 ± 14.3, male 58.7%	Corticosteroids 22.7%	Low for mortality and mechanical ventilation; high for symptom resolution, infection and adverse events Notes: Non-blinded study which might have introduced bias to symptoms and adverse events outcomes results.	Mortality: Very low certainty ⊕○○○ Invasive mechanical ventilation: Very low certainty ⊕○○○ Symptom resolution or improvement: Very low certainty ⊕○○○ Symptomatic

					<p>infection (prophylaxis studies): No information</p> <p>Adverse events: Very low certainty ⊕○○○</p> <p>Hospitalization: No information</p>
--	--	--	--	--	---

Tofacitinib

Tofacitinib may increase symptom resolution or improvement and may increase severe adverse events.

Study; publication status	Patients and interventions analyzed	Comorbidities	Additional interventions	Risk of bias and study limitations	Interventions effects vs standard of care and GRADE certainty of the evidence
RCT					
STOP-COVID trial ; ⁸⁴³ Guimaraes et al; peer reviewed; 2021	Patients with moderate to severe COVID-19 infection. 144 assigned to tofacitinib 10 mg	Mean age 56 ± 14, male 65.1%, hypertension 50.2%, diabetes 23.5%	Corticosteroids 78.5%	Low for mortality and mechanical ventilation; low for symptom resolution, infection, and adverse events	<p>Mortality: Very low certainty ⊕○○○</p> <p>Invasive</p>

	twice a day for 14 days and 145 assigned to SOC				mechanical ventilation: No information
Murugesan et al ; ⁸⁴⁴ peer reviewed; 2021	Patients with moderate to severe COVID-19 infection. 50 assigned to tofacitinib 20 mg a day for 14 days and 50 assigned to SOC	Mean age 46.5, male 74%, diabetes 36%, COPD 1%, CHD 5%	Corticosteroids 100%, remdesivir 98%	High for mortality and mechanical ventilation; high for symptom resolution, infection and adverse events Notes: Non-blinded study. Concealment of allocation probably inappropriate.	Symptom resolution or improvement: RR 1.1 (95%CI 0.98 to 1.23); RD 6.1% (95%CI 1.2% to 13.9%); Low certainty ⊕⊕○○ Symptomatic infection (prophylaxis studies): No information Adverse events: RR 3.22 (95%CI 1.12 to 8.56); RD 22.6% (95%CI 1.2% to 77.1%); Low certainty ⊕⊕○○ Hospitalization: No information

Tozorakimab

Uncertainty in potential benefits and harms. Further research is needed.

Study; publication status	Patients and interventions analyzed	Comorbidities	Additional interventions	Risk of bias and study limitations	Interventions effects vs standard of care and GRADE certainty of the evidence
RCT					
ACCORD-2 trial ; ⁸⁴⁵ Wilkinson et al; peer reviewed; 2023	Patients with severe COVID-19 infection. 54 assigned to tozorakimab 300	Mean age 56.5, male 67.3%, hypertension 28.6%, diabetes 35.7%, COPD 11.2%, asthma	Corticosteroids 90.8%, remdesivir 60.2%, Vaccinated 1.2%	Low for mortality and mechanical ventilation; Low for symptom resolution, infection and adverse	Mortality: Very low certainty ⊕○○○ Invasive

	mg once and 44 assigned to SOC	15.3%, cancer 6.1%,		events	<p>mechanical ventilation: No information</p> <p>Symptom resolution or improvement: No information</p> <p>Symptomatic infection (prophylaxis studies): No information</p> <p>Adverse events: Very low certainty ⊕○○○</p> <p>Hospitalization: No information</p>
--	--------------------------------	---------------------	--	--------	--

Tranilast

Uncertainty in potential benefits and harms. Further research is needed.

Study; publication status	Patients and interventions analyzed	Comorbidities	Additional interventions	Risk of bias and study limitations	Interventions effects vs standard of care and GRADE certainty of the evidence
---------------------------	-------------------------------------	---------------	--------------------------	------------------------------------	---

RCT

Saeedi-Boroujeni et al. ⁸⁴⁶ peer reviewed; 2021	Patients with severe COVID-19 infection. 30 assigned to tranilast 300 mg a day for 7 days and 30 assigned to SOC	Mean age 59.5, male 63.3%, hypertension 36.7%, diabetes 26.7%, COPD 16.6%, CKD 6.6%	NR	High for mortality and mechanical ventilation; high for symptom resolution, infection and adverse events Notes: Non-blinded study. Concealment of allocation probably inappropriate.	<p>Mortality: Very low certainty ⊕○○○</p> <p>Invasive mechanical ventilation: No information</p> <p>Symptom resolution or improvement: Very low certainty ⊕○○○</p>
--	--	---	----	---	---

					<p>Symptomatic infection (prophylaxis studies): No information</p> <p>Adverse events: No information</p> <p>Hospitalization: No information</p>
<p>Transcranial direct current stimulation (tDCS) Uncertainty in potential benefits and harms. Further research is needed.</p>					
Study; publication status	Patients and interventions analyzed	Comorbidities	Additional interventions	Risk of bias and study limitations	Interventions effects vs standard of care and GRADE certainty of the evidence
RCT					
<p>Pinto et al;⁸⁴⁷ peer reviewed; 2023</p>	<p>Patients with mild to moderate COVID-19 infection. 20 assigned to Transcranial direct current stimulation (tDCS) 30-minute session once and 20 assigned to SOC</p>	<p>Mean age 50, male 82.5%,</p>	<p>Vaccinated 0%</p>	<p>Low for mortality and mechanical ventilation; Low for symptom resolution, infection and adverse events</p>	<p>Mortality: No information</p> <p>Invasive mechanical ventilation: No information</p> <p>Symptom resolution or improvement: No information</p> <p>Symptomatic infection (prophylaxis studies): No information</p>

					Adverse events: Very low certainty ⊕○○○ Hospitalization: No information
Tregs (regulatory T cells) Uncertainty in potential benefits and harms. Further research is needed.					
Study; publication status	Patients and interventions analyzed	Comorbidities	Additional interventions	Risk of bias and study limitations	Interventions effects vs standard of care and GRADE certainty of the evidence
RCT					
Gladstone et al. ⁸⁴⁸ peer reviewed; 2023	Patients with critical COVID-19 infection. 30 assigned to Tregs (regulatory T cells) 100 to 300 million cells and 15 assigned to SOC	Median age 60, male 60%, hypertension 56.8%, diabetes 28.9%, COPD 13.3%, CHD 28.9%, CKD 8.9%	Corticosteroids 93%, remdesivir 88.9%, tocilizumab 15.6%, convalescent plasma 8.9%	High for mortality and mechanical ventilation; High for symptom resolution, infection and adverse events Notes: Non-blinded study. Concealment of allocation probably inappropriate.	Mortality: Very low certainty ⊕○○○ Invasive mechanical ventilation: No information Symptom resolution or improvement: No information Symptomatic infection (prophylaxis studies): No information Adverse events: Very low certainty ⊕○○○ Hospitalization: No information

Triazavirin

Uncertainty in potential benefits and harms. Further research is needed.

Study; publication status	Patients and interventions analyzed	Comorbidities	Additional interventions	Risk of bias and study limitations	Interventions effects vs standard of care and GRADE certainty of the evidence
RCT					
Wu et al. ⁸⁴⁹ peer-reviewed; 2020	Patients with mild to critical COVID-19. 26 assigned to triazavirin 250 mg orally three or four times a day for 7 days and 26 assigned to standard of care	Median age 58 ± 17, male 50%, hypertension 28.8%, diabetes 15.4%, chronic lung disease 5.8%, coronary heart disease 15.4%, cerebrovascular disease 7.7%	Corticosteroids 44.2%, hydroxychloroquine 26.9%, lopinavir-ritonavir 9.6%, antibiotics 69.2%, interferon 48.1%, umifenovir 61.5%, ribavirin 28.9%	Low for mortality and invasive mechanical ventilation; low for symptom resolution, infection, and adverse events	<p>Mortality: Very low certainty ⊕○○○</p> <p>Invasive mechanical ventilation: No information</p> <p>Symptom resolution or improvement: Very low certainty ⊕○○○</p> <p>Symptomatic infection (prophylaxis studies): No information</p> <p>Adverse events: Very low certainty ⊕○○○</p> <p>Hospitalization: No information</p>

TRV-027

TRV-027 may increase mortality. However, certainty of the evidence was low. Further research is needed.

Study; publication status	Patients and interventions analyzed	Comorbidities	Additional interventions	Risk of bias and study limitations	Interventions effects vs standard of care and GRADE certainty of the evidence
---------------------------	-------------------------------------	---------------	--------------------------	------------------------------------	---

RCT

Self et al ; ⁸⁵⁰ peer reviewed; 2023	Patients with severe to critical COVID-19 infection. 145 assigned to TRV-027 12-mg/h continuous for 5 days and 145 assigned to SOC	Age >65 27.3%, male 57.9%, hypertension 47.2%, diabetes 27.2%, COPD 17.2%, CHD 6.9%, CKD 8.6%, cancer 6.6%, obesity 62.4%	Corticosteroids 77.5%, remdesivir 65.6%, tocilizumab 0.3%, Vaccinated 31%, Baricitinib 13.8%	Low for mortality and mechanical ventilation; Some Concerns for symptom resolution, infection and adverse events Notes: Non-blinded study which might have introduced bias to symptoms and adverse events outcomes results.	Mortality: RR 1.63 (95%CI 0.96 to 2.65); RD 10% (95%CI -0.6% to 28%); Low certainty ⊕⊕○○ Invasive mechanical ventilation: Very low certainty ⊕○○○ Symptom resolution or improvement: No information Symptomatic infection (prophylaxis studies): No information Adverse events: Very low certainty Hospitalization: No information
Robbins et al ; ⁸⁵¹ peer reviewed; 2023	Patients with mild to critical COVID-19 infection. 10 assigned to TRV-027 12 mg/h for 7 days and 11 assigned to SOC	Mean age 71, male 33.3%	Corticosteroids 85.7%	Low for mortality and mechanical ventilation; Low for symptom resolution, infection and adverse events	Adverse events: Very low certainty Hospitalization: No information

TXA-127

Uncertainty in potential benefits and harms. Further research is needed.

Study; publication status	Patients and interventions analyzed	Comorbidities	Additional interventions	Risk of bias and study limitations	Interventions effects vs standard of care and GRADE certainty of the evidence
RCT					
AAAT0535 trial ; ⁸⁵² Wagener et al; peer reviewed; 2022	Patients with severe COVID-19 infection. 11 assigned to TXA-127 0.5 mg/kg a day for 10 days and 9 assigned to SOC	Mean age 56, male 65%	NR	Low for mortality and mechanical ventilation; low for symptom resolution, infection and adverse events	Mortality: Very low certainty ⊕○○○ Invasive mechanical ventilation: Very low certainty ⊕○○○
Self et al ; ⁸⁵⁰ peer reviewed; 2023	Patients with severe to critical COVID-19 infection. 170 assigned to TXA-127 0.5-mg/kg a day for 5 days and 173 assigned to SOC	Age >65 28.8%, male 58.3%, hypertension 51.3%, diabetes 30%, COPD 10.2%, CHD 7.3%, CKD 9.6%, cancer 7.9%, obesity 63%	Corticosteroids 83%, remdesivir 70.3%, tocilizumab 0.3%, baricitinib 13.7%; Vaccinated 32.1%	Low for mortality and mechanical ventilation; Some Concerns for symptom resolution, infection and adverse events Notes: Non-blinded study which might have introduced bias to symptoms and adverse events outcomes results.	Symptom resolution or improvement: No information Symptomatic infection (prophylaxis studies): No information Adverse events: Very low certainty Hospitalization: No information

Ultraviolet B phototherapy

Uncertainty in potential benefits and harms. Further research is needed.

Study; publication status	Patients and interventions analyzed	Comorbidities	Additional interventions	Risk of bias and study limitations	Interventions effects vs standard of care and GRADE certainty of the evidence
RCT					
Lau et al. ⁸⁵³ peer reviewed; 2022	Patients with severe COVID-19 infection. 15 assigned to UVB escalating protocol for 8 days and 15 assigned to SOC	Mean age 66.9, male 60%, hypertension 50%, diabetes 16.7%	Corticosteroids 93.3%, remdesivir 76.7%, tocilizumab 30%, vaccinated 33.3%, Regeneron 3.3%	Low for mortality and mechanical ventilation; Low for symptom resolution, infection and adverse events	<p>Mortality: Very low certainty ⊕○○○</p> <p>Invasive mechanical ventilation: No information</p> <p>Symptom resolution or improvement: No information</p> <p>Symptomatic infection (prophylaxis studies): No information</p> <p>Adverse events: Very low certainty ⊕○○○</p> <p>Hospitalization: No information</p>

Umifenovir

Uncertainty in potential benefits and harms. Further research is needed.

Study; publication status	Patients and interventions analyzed	Comorbidities	Additional interventions	Risk of bias and study limitations	Interventions effects vs standard of care and GRADE certainty of the evidence
RCT					
Chen et al ; ²⁸² preprint; 2020	Patients with moderate to critical COVID-19 infection. 116 assigned to favipiravir 1600 mg twice the first day followed by 600 mg twice daily for 7 days and 120 assigned to umifenovir 200 mg three times daily for 7 days	Mean age NR \pm NR, male 46.6%, hypertension 27.9%, diabetes 11.4%	NR	High for mortality and invasive mechanical ventilation; high for symptom resolution, infection, and adverse events Notes: Non-blinded study. Concealment of allocation is probably inappropriate.	Mortality: Very low certainty ⊕○○○ Invasive mechanical ventilation: Very low certainty ⊕○○○
ELACOI trial ; ⁵⁰⁰ Li et al; peer-reviewed; 2020	Patients with moderate to severe COVID-19 infection. 34 assigned to lopinavir-ritonavir 200/50 mg twice daily for 7-14 days, 35 assigned to umifenovir and 17 assigned to standard of care	Mean age 49.4 \pm 14.7, male 41.7%	Corticosteroids 12.5%, IVIG 6.3%	Low for mortality and invasive mechanical ventilation; high for symptom resolution, infection, and adverse events Notes: Non-blinded study which might have introduced bias to symptoms and adverse events outcomes results.	Symptom resolution or improvement: No information Symptomatic infection (prophylaxis studies): No information
Nojomi et al ; ⁸⁵⁴ preprint; 2020	Patients with severe COVID-19. 50 assigned to umifenovir 100 mg two twice a day for 7 to 14 days and 50 assigned to lopinavir-ritonavir 400 mg a day for 7 to 14 days	Mean age 56.4 \pm 16.3, male 60%, hypertension 39%, diabetes 28%, asthma 2%, coronary heart disease 9%, chronic kidney disease 2%	Hydroxychloroquine 100%	Low for mortality and invasive mechanical ventilation; high for symptom resolution, infection, and adverse events Notes: Non-blinded study which might have introduced bias to symptoms and adverse events outcomes results.	Adverse events: Very low certainty ⊕○○○ Hospitalization: No information
Yethindra et al ; ⁸⁵⁵ peer-	Patients with mild COVID-19. 15	Mean age 35.5 \pm 12.1, male 60%	NR	High for mortality and invasive mechanical	

reviewed; 2020	assigned to umifenovir 200 mg three times a day for 1 to 5 days and 15 assigned to standard of care			ventilation; high for symptom resolution, infection, and adverse events Notes: Non-blinded study. Concealment of allocation is probably inappropriate.
Ghaderkhani S et al (Tehran University of Medical Sciences) trial ; ⁸⁵⁶ Ghaderkhani et al; preprint; 2020	Patients with mild to moderate COVID-19. 28 assigned to umifenovir 200 mg three times a day for 10 days and 25 assigned to standard of care	Mean age 44.2 ± 19, male 39.6%,	Hydroxychloroquine 100%	High for mortality and mechanical ventilation; High for symptom resolution, infection, and adverse events Notes: Non-blinded study. Concealment of allocation is probably inappropriate.
UAIIC trial ; ⁸⁵⁷ Darazam et al; peer reviewed; 2021	Patients with severe COVID-19 infection. 51 assigned to umifenovir 600 mg a day for 10 days and 50 assigned to SOC	Mean age 61.2 ± 15.8, male 56.4%, hypertension 46.4%, diabetes 31.6%, COPD 10%, asthma 6.1%, CHD 11.2%, CKD 7.1%, cancer 1%	Corticosteroids 3%	Low for mortality and mechanical ventilation; high for symptom resolution, infection, and adverse events Notes: Non-blinded study which might have introduced bias to symptoms and adverse events outcomes results.
Ramachandran et al ; ⁸⁵⁸ preprint; 2021	Patients with mild to moderate COVID-19 infection. 60 assigned to umifenovir 800 mg twice a day for 14 days and 63 assigned to SOC	Mean age 46.7 ± 1.9, male 74.8%	NR	Low for mortality and mechanical ventilation; low for symptom resolution, infection, and adverse events

Verapamil

Uncertainty in potential benefits and harms. Further research is needed.

Study; publication status	Patients and interventions analyzed	Comorbidities	Additional interventions	Risk of bias and study limitations	Interventions effects vs standard of care and GRADE certainty of the evidence
RCT					
ReCOVery-SIRIO trial ; ²⁴ Navarese et al; peer reviewed; 2022	Patients with moderate to severe COVID-19 infection. 72 assigned to verapamil 120 to 480 mg a day and 72 assigned to SOC	Median age 61.3 , male 62.3%, diabetes 23.7%, COPD 6.5%, cancer 7%	Remdesivir 1.9%, hydroxychloroquine 2.3%, azithromycin 6%, convalescent plasma 1.9%	High for mortality and mechanical ventilation; high for symptom resolution, infection and adverse events Notes: Non-blinded study. Concealment of allocation probably inappropriate.	Mortality: Very low certainty ⊕○○○ Invasive mechanical ventilation: Very low certainty ⊕○○○ Symptom resolution or improvement: No information Symptomatic infection (prophylaxis studies): No information Adverse events: Very low certainty ⊕○○○ Hospitalization: No information

Vidofludimus calcium

Uncertainty in potential benefits and harms. Further research is needed.

Study; publication status	Patients and interventions analyzed	Comorbidities	Additional interventions	Risk of bias and study limitations	Interventions effects vs standard of care and GRADE certainty of the evidence
RCT					
Vehreschild et al. ⁸⁵⁹ peer reviewed; 2022	Patients with moderate COVID-19 infection. 110 assigned to vidofludimus calcium 45 mg a day and 110 assigned to SOC	Mean age 54.1, male 54%, diabetes 17.7%, COPD 7, cancer 0.9%,	Corticosteroids 63.6%	Low for mortality and mechanical ventilation; low for symptom resolution, infection and adverse events	<p>Mortality: Very low certainty ⊕○○○</p> <p>Invasive mechanical ventilation: Very low certainty ⊕○○○</p> <p>Symptom resolution or improvement: RR 1.13 (95%CI 0.33 to 3.01); RD 8.1% (95%CI -11.2% to 35.2%); Low certainty ⊕⊕○○</p> <p>Symptomatic infection (prophylaxis studies): No information</p> <p>Adverse events: Very low certainty ⊕○○○</p> <p>Hospitalization: No information</p>

Vilobelimab

Vilobelimab probably reduces mortality and probably does not increase severe adverse events.

Study; publication status	Patients and interventions analyzed	Comorbidities	Additional interventions	Risk of bias and study limitations	Interventions effects vs standard of care and GRADE certainty of the evidence
RCT					
Vlaar et al; ⁸⁶⁰ peer-reviewed; 2020	Patients with severe COVID-19 infection. 15 assigned to vilobelimab 800 mg IV with a maximum of seven doses and 15 assigned to standard of care	Mean age 60 ± 9, male 73%, hypertension 30%, diabetes 27%, obesity 20%	NR	High for mortality and invasive mechanical ventilation; high for symptom resolution, infection, and adverse events Notes: Non-blinded study. Concealment of allocation is probably inappropriate.	Mortality: RR 0.76 (95%CI 0.6 to 0.98); RD -3.8% (95%CI -6.4% to -0.3%); Moderate certainty ⊕⊕⊕○ Invasive mechanical ventilation: No information Symptom resolution or improvement: No information
PANAMO trial (phase 3); ⁸⁶¹ Vlaar et al; peer reviewed; 2022	Patients with critical COVID-19 infection. 177 assigned to vilobelimab 800 mg (six infusions) and 191 assigned to SOC	Mean age 56.3, male 68.5%, hypertension 46.2%, diabetes 29.6%, COPD 2%, CHD 7%, CKD 6.2%, cancer 1.1%, obesity 40.7%	NR	Low for mortality and mechanical ventilation; low for symptom resolution, infection and adverse events	Symptomatic infection (prophylaxis studies): No information Adverse events: RR 0.94 (95%CI 0.8 to 1.11); RD -0.6% (95%CI -2% to 1.1%); Moderate certainty ⊕⊕⊕○ Hospitalization: No information

Vitamin B

Uncertainty in potential benefits and harms. Further research is needed.

Study; publication status	Patients and interventions analyzed	Comorbidities	Additional interventions	Risk of bias and study limitations	Interventions effects vs standard of care and GRADE certainty of the evidence
RCT					
Majidi et al. , ⁸⁶² peer reviewed; 2022	Patients with moderate to severe COVID-19 infection. 40 assigned to Vit B IM thiamine (10 mg), riboflavin (4 mg), nicotinamide (40 mg), and dexpanthenol (6 mg) once a day for 14 days and 45 assigned to SOC	Mean age 61.2	NR	High for mortality and mechanical ventilation; high for symptom resolution, infection and adverse events Notes: Concealment of allocation probably inappropriate.	<p>Mortality: No information</p> <p>Invasive mechanical ventilation: No information</p> <p>Symptom resolution or improvement: No information</p> <p>Symptomatic infection (prophylaxis studies): No information</p> <p>Adverse events: No information</p> <p>Hospitalization: No information</p>

Vitamin C

Vitamin C may reduce mortality and increase symptom resolution or improvement. Further research is needed.

Study; publication status	Patients and interventions analyzed	Comorbidities	Additional interventions	Risk of bias and study limitations	Interventions effects vs standard of care and GRADE certainty of the evidence
RCT					
Zhang et al. ; ⁸⁶³ preprint; 2020	Patients with severe COVID-19 infection. 26 assigned to vitamin C 12 g twice a day for 7 days and 28 assigned to standard of care	Mean age 67.4 ± 12.4, male 66.7%, hypertension 44.4%, diabetes 29.6%, chronic lung disease 5.6%, coronary heart disease 22.2%, chronic kidney disease 1.85%, cancer 5.6%, nervous system disease 20.4%	NR	High for mortality and invasive mechanical ventilation; high for symptom resolution, infection, and adverse events Notes: Non-blinded study. Concealment of allocation is probably inappropriate.	Mortality: RR 1.06 (95%CI 0.96 to 1.16); RD 0.9% (95%CI -0.6% to 2.6%); Moderate certainty ⊕⊕⊕○ Invasive mechanical ventilation: RR 1.25 (95%CI 0.85 to 1.72); RD 4.3% (95%CI -2.6% to 12.5%); Low certainty ⊕⊕○○
Kumari et al. ; ⁸⁶⁴ Peer reviewed; 2020	Patients with severe COVID-19. 75 assigned to Vit C 50 mg/kg a day and 75 assigned to SOC	Mean age 52.5 ± 11.5	NR	High for mortality and mechanical ventilation; High for symptom resolution, infection, and adverse events Notes: Non-blinded study. Concealment of allocation is probably inappropriate.	Symptom resolution or improvement: RR 1.16 (95%CI 1.01 to 1.33); RD 9.7% (95%CI 0.6% to 20%); Low certainty ⊕⊕○○
Jamali Moghadam Siahkali et al. ; ⁸⁶⁵ Preprint; 2020	Patients with severe to critical COVID-19. 30 assigned to Vit C 5 g a day for 5 days and 30 assigned to SOC	Mean age 59.2 ± 17, male 50%, hypertension 41.6%, diabetes 38.3%, COPD 10%,	Hydroxychloroquine 100%, lopinavir-ritonavir 100%	High for mortality and mechanical ventilation; High for symptom resolution, infection, and adverse events Notes: Non-blinded study. Concealment of allocation is probably inappropriate.	Symptomatic infection (prophylaxis studies): No information Adverse events: No information Hospitalization: Very low certainty ⊕○○○
COVIDAtoZ - Vit	Patients with mild	Mean age 45.2 ±	Corticosteroids	Low for mortality and	

<p>C trial;⁸⁶⁶ Thomas et al; peer reviewed; 2020</p>	<p>COVID-19. 48 assigned to Vit C 8000 mg a day and 50 assigned to SOC</p>	<p>14.6, male 38.3%, hypertension 32.7%, diabetes 13.6%, COPD %, asthma 15.4%</p>	<p>8.4%,</p>	<p>mechanical ventilation; Some concerns for symptom resolution, infection, and adverse events</p> <p>Notes: Non-blinded study which might have introduced bias to symptoms and adverse events outcomes results.</p>	
<p>VCACS trial;⁸⁶⁷ Tehrani et al; peer reviewed; 2021</p>	<p>Patients with severe COVID-19 infection. 18 assigned to Vit C 8 gr a day for 5 days and 26 assigned to SOC</p>	<p>Mean age 59.5, male 59%, hypertension 40.9%, diabetes 34%, COPD 7%, CHD 22.7%, CKD 9.1%</p>	<p>NR</p>	<p>High for mortality and mechanical ventilation; high for symptom resolution, infection and adverse events</p> <p>Notes: Non-blinded study. Concealment of allocation probably inappropriate.</p>	
<p>Beigmohammadi et al;⁸⁶⁸ peer reviewed; 2021</p>	<p>Patients with severe to critical COVID-19 infection. 30 assigned to multivitamin vitamin D 600000 UI once, vitamin A 25000 UI a day, vitamin E 300 UI a day, vitamin C 2000 mg a day in addition to others for 7 days. and 30 assigned to SOC</p>	<p>Mean age 52 ± 9, male 51.6%, hypertension 33.3%, diabetes 18.3%, asthma 13.3%, cancer 5%</p>	<p>NR</p>	<p>High for mortality and mechanical ventilation; high for symptom resolution, infection and adverse events</p> <p>Notes: Non-blinded study. Concealment of allocation probably inappropriate.</p>	
<p>Majidi et al;⁸⁶⁹ peer reviewed; 2021</p>	<p>Patients with severe to critical COVID-19 infection. 31 assigned to vitamin C 500 mg a day and 69 assigned to SOC</p>	<p>Mean age 62.4 ± , male 60%</p>	<p>NR</p>	<p>High for mortality and mechanical ventilation; high for symptom resolution, infection and adverse events</p> <p>Notes: Concealment of allocation probably inappropriate.</p>	

ALLIANCE trial ; ⁸⁷⁰ Ried et al; peer reviewed; 2021	Patients with moderate to severe COVID-19 infection. 162 assigned to vitamin C 400 mg/kg a day for 7 days and 75 assigned to SOC	Mean age 62.3 ± 15.7, male 50%, diabetes 35%, COPD 34%, CHD 36%, cancer 4%,	Hydroxychloroquine 100%	High for mortality and mechanical ventilation; high for symptom resolution, infection and adverse events Notes: Non-blinded study. Concealment of allocation probably inappropriate.
Coppock et al ; ⁸⁷¹ peer reviewed; 2021	Patients with severe COVID-19 infection. 44 assigned to vitamin C 0.3 to 0.9 g/kg a day for 5 days and 22 assigned to SOC	Mean age 60, male 50%, hypertension 62.1%, diabetes 34.8%, COPD 19.7%	Corticosteroids 77.3%, remdesivir 92.4%	High for mortality and mechanical ventilation; high for symptom resolution, infection and adverse events Notes: Non-blinded study. Concealment of allocation probably inappropriate.
Fogleman C et al trial ; ⁵²² peer reviewed; 2022	Patients with mild to moderate COVID-19 infection. 32 assigned to vitamin C 1000 mg a day for 14 days and 34 assigned to SOC	Median age 52, male 44.9%, hypertension 26.5%, diabetes 16.3%	Vaccinated 2%	Low for mortality and mechanical ventilation; low for symptom resolution, infection and adverse events
Kumar et al ; ⁸⁷² peer reviewed; 2022	Patients with moderate to severe COVID-19 infection. 30 assigned to Vit C 3 gr a day for 4 days	Mean age 60.2, male 78.3%, hypertension 43.3%, diabetes 0%, asthma 5%, CHD 6.7%, CKD 0%, cerebrovascular	Corticosteroids 100%, remdesivir 90%, tocilizumab 8.3%, convalescent plasma 66.6%;	High for mortality and mechanical ventilation; high for symptom resolution, infection and adverse events

	and 30 assigned to SOC	disease 8.3%		Notes: Concealment of allocation probably inappropriate.	
Labbani-Motlagh et al ; ⁸⁷³ peer reviewed; 2023	Patients with severe to critical COVID-19 infection. 37 assigned to Vit C 12 gr a day for 4 days and 37 assigned to SOC	Mean age 58.3, male 56.8%, hypertension 13.5%, diabetes 16.2%, CHD 18.9%, obesity 2.7%	Corticosteroids 58.1%	Low for mortality and mechanical ventilation; Low for symptom resolution, infection and adverse events	
LOVIT-COVID + REMAP-CAP VitC trials ; ⁸⁷⁴ Adhikari et al; peer reviewed; 2023	Patients with severe to critical COVID-19 infection. 1032 assigned to Vit C 200 mg/kg a day for 4 days and 528 assigned to SOC	Median age 62, male 62.6%, diabetes 29%, COPD 17.4%, CHD 5.2%, immunosuppression 4.7%	Corticosteroids 95.1%, remdesivir 46.6%, tocilizumab 23.4%, Vaccinated %	Low for mortality and mechanical ventilation; High for symptom resolution, infection and adverse events Notes: Non-blinded study which might have introduced bias to symptoms and adverse events outcomes results.	

Vitamin D

Vitamin D does not reduce SARS-COV-2 infections in exposed individuals and probably does not reduce hospitalizations. Vitamin D effects on other important outcomes are uncertain.

Study; publication status	Patients and interventions analyzed	Comorbidities	Additional interventions	Risk of bias and study limitations	Interventions effects vs standard of care and GRADE certainty of the evidence
RCT					
COVIDIOL trial; Entrenas Castillo et al ; ⁸⁷⁵ peer-reviewed; 2020	Patients with moderate to severe COVID-19. 50 assigned to vitamin D 0.532 once followed by 0.266 twice and 26 assigned to standard of care	Mean age 52.95 ± 10, male 59.2%, hypertension 34.2%, diabetes 10.5%, chronic lung disease 7.9%, coronary heart disease 3.9%, immunosuppression 9.2%	Hydroxychloroquine 100%, azithromycin 100%	High for mortality and invasive mechanical ventilation; high for symptom resolution, infection, and adverse events Notes: Non-blinded study. Concealment of allocation is probably	Mortality: Very low certainty ⊕○○○ Invasive mechanical ventilation: Very low certainty ⊕○○○

				inappropriate.	Symptom resolution or improvement: Very low certainty ⊕○○○
SHADE trial ; ⁸⁷⁶ Rastogi et al; peer-reviewed; 2020	Patients with mild to moderate COVID-19. 16 assigned to vitamin D 60000 IU a day for 7 days and 24 assigned to standard of care	Mean age 48.7 ± 12.4, male 50%	NR	High for mortality and mechanical ventilation; High for symptom resolution, infection, and adverse events Notes: Non-blinded study. Concealment of allocation is probably inappropriate.	Symptomatic infection (prophylaxis studies): RR 1.06 (95%CI 0.91 to 1.24); RD 1% (95%CI -1.6% to 4.2%); High certainty ⊕⊕⊕⊕
Murai et al ; ⁸⁷⁷ peer-reviewed; 2020	Patients with severe COVID-19. 117 assigned to vitamin D 200,000 IU once and 120 assigned to standard of care	Mean age 56.3 ± 14.6, male 56.3%, hypertension 52.5%, diabetes 35%, COPD %, asthma 6.3%, coronary heart disease 13.3%, chronic kidney disease 1%,	NR	Low for mortality and mechanical ventilation; Low for symptom resolution, infection, and adverse events	Adverse events: RR 1.04 (95%CI 0.85 to 1.26); RD 0.4% (95%CI -1.5% to 2.7%); Low certainty ⊕⊕○○
Lakkireddy et al ; ⁸⁷⁸ preprint; 2021	Patients with mild to moderate with low plasmatic vitamin D COVID-19 infection. 44 assigned to vitamin D 60000 IU a day for 8 to 10 days and 43 assigned to SOC	Mean age 45.5 ± 13.3, male 75%	NR	High for mortality and mechanical ventilation; High for symptom resolution, infection, and adverse events Notes: Non-blinded study. Concealment of allocation is probably inappropriate.	Hospitalization: RR 1.2 (95%CI 0.83 to 1.74); RD 1% (95%CI -0.8% to 3.6%); Moderate certainty ⊕⊕⊕○
Sabico et al ; ⁸⁷⁹ peer reviewed; 2021	Patients with moderate to critical COVID-19 infection. 36 assigned to vitamin D 5000 IU for 14 days and 33 assigned to vitamin D 1000 IU for 14 days	Mean age 49.8 ± 14.3, male 49.3%, hypertension 55%, diabetes 51%, COPD %, asthma 4%, CHD 6%, CKD 7%, obesity 33%	NR	Low for mortality and mechanical ventilation; high for symptom resolution, infection, and adverse events Notes: Non-blinded study which might have introduced bias to symptoms and adverse events	

				outcomes results.	
Maghbooli et al ; ⁸⁸⁰ peer reviewed; 2021	Patients with moderate to severe COVID-19 infection. 53 assigned to vitamin D3 25 µg a day for 30 days and 53 assigned to SOC	Mean age 49.1 ± 14.1, male 60.4%, hypertension 31.1%, diabetes 23.6%, COPD 10.3%, CHD 12.3%, CKD 2.8%	Corticosteroids 46.2%,	High for mortality and mechanical ventilation; high for symptom resolution, infection and adverse events Notes: Concealment of allocation probably inappropriate.	
Beigmohammadi et al ; ⁸⁸¹ peer reviewed; 2021	Patients with severe to critical COVID-19 infection. 30 assigned to multivitamin vitamin D 600000 UI once, vitamin A 25000 UI a day, vitamin E 300 UI a day, vitamin C 2000 mg a day in addition to others for 7 days, and 30 assigned to SOC	Mean age 52 ± 9, male 51.6%, hypertension 33.3%, diabetes 18.3%, asthma 13.3%, cancer 5%	NR	High for mortality and mechanical ventilation; high for symptom resolution, infection and adverse events Notes: Non-blinded study. Concealment of allocation probably inappropriate.	
REsCue trial ; ⁸⁸² Bishop et al; preprint; 2021	Patients with mild to moderate COVID-19 infection. 65 assigned to vitamin D calcifediol 300 mcg a day for three days followed by 60 mcg a day for 27 days and 69 assigned to SOC	Mean age 43, male 41%, hypertension 21.6%, diabetes 6%, asthma 2.2%, CKD 3%, obesity 40%	NR	Low for mortality and mechanical ventilation; low for symptom resolution, infection and adverse events	
Karonova et al ; ⁸⁸³ peer reviewed; 2021	Individuals exposed to SARS-CoV-2 infection. 45 assigned to cholecalciferol 50,000 IU/week for 2 weeks followed by 500 UI/day for 3 months and 46	Mean age 35 ± 2, male 15.3%, obesity 16.5%	NR	High for mortality and mechanical ventilation; high for symptom resolution, infection and adverse events Notes: Non-blinded study. Concealment	

	assigned to cholecalciferol 5000 IU/day for 3 months			of allocation probably inappropriate.	
COVID-VIT-D trial ; ⁸⁸⁴ Cannata-Andía et al; peer reviewed; 2021	Patients with severe COVID-19 infection. 274 assigned to vitamin D Cholecalciferol 100.000UI once and 269 assigned to SOC	Median age 58, male 65%, hypertension 43.8%, diabetes 24.7%, COPD 4.2%, asthma 5.5%, CHD 21.2%	Corticosteroids 29.9%	High for mortality and mechanical ventilation; high for symptom resolution, infection and adverse events Notes: Non-blinded study. Concealment of allocation probably inappropriate.	
CORONAVIT trial ; ⁸⁸⁵ Jolliffe et al; preprint; 2021	Individuals exposed to SARS-CoV-2 infection. 3030 assigned to vitamin D 800 to 3200 UI a day and 2949 assigned to SOC	Median age 60.2, male 67%, hypertension 3.7%, diabetes 4.2%, COPD 1.8%, asthma 15.3%, CHD 19.5%, obesity 20.1%	NR; Vaccinated 1.3%	Low for mortality and mechanical ventilation; high for symptom resolution, infection and adverse events Notes: Non-blinded study which might have introduced bias to symptoms and adverse events outcomes results.	
Villasis-Keever et al . ⁸⁸⁶ peer reviewed; 2021	Individuals exposed to SARS-CoV-2 infection. 150 assigned to vitamin D 4,000 IU cholecalciferol a day for 30 days and 152 assigned to SOC	Median age 37.5 ± 26, male 30%, hypertension 29.6%, diabetes 4.1%, obesity 25.6%	NR	High for mortality and mechanical ventilation; high for symptom resolution, infection and adverse events Notes: Concealment of allocation probably inappropriate. Significant loss to follow up.	
CARED-TRIAL trial ; ⁸⁸⁷ Mariani et al; peer reviewed; 2021	Patients with moderate COVID-19 infection. 115 assigned to vitamin D 500 000 IU of vitamin D3 once and 103 assigned	Mean age 59.1 ± 10.6, male 52.8%, hypertension 43.1%, diabetes 26.6%, COPD 11.9%, CHD 4.6%, cancer 0.9%, obesity 39.9%	NR	Low for mortality and mechanical ventilation; low for symptom resolution, infection and adverse events	

	to SOC				
COVIT-TRIAL trial ; ⁸⁸⁸ Annweiler et al; peer reviewed; 2022	Patients with mild to severe COVID-19 infection. 127 assigned to vitamin D cholecalciferol 400.000 UI once and 127 assigned to vitamin D 50.000 UI	Median age 88 , male 46%, hypertension 70%, diabetes 21%, COPD 7%, CHD 43%, CKD 17%, cerebrovascular disease 19%, cancer 7%, obesity 22%	Corticosteroids 15%, hydroxychloroquine 0.4%, azithromycin 0%	High for mortality and mechanical ventilation; high for symptom resolution, infection and adverse events	Notes: Non-blinded study. Concealment of allocation probably inappropriate.
Karonova et al ; ⁸⁸⁹ peer reviewed; 2022	Patients with moderate to severe COVID-19 infection. 65 assigned to vitamin D cholecalciferol 100,000 IU and 64 assigned to SOC	Mean age 60.5, male 59.2%, hypertension 73.6%, diabetes 31.8%, COPD %, CHD 23.3%, obesity 38.8%	Vaccinated 0%	High for mortality and mechanical ventilation; high for symptom resolution, infection and adverse events	
Romero-Ibarguengoitia et al ; ⁸⁹⁰ preprint; 2022	Individuals exposed to SARS-CoV-2 infection. 43 assigned to vitamin D 52,000 IU a month for 6 months and 42 assigned to SOC	Mean age 44.4 ± 11.1, male 58.8%, hypertension 10%, diabetes 7%, asthma 4.7%	NR	High for mortality and mechanical ventilation; high for symptom resolution, infection and adverse events	Notes: Non-blinded study. Concealment of allocation probably inappropriate.
Cervero et al ; ⁸⁹¹ peer reviewed; 2022	Patients with severe COVID-19 infection. 41 assigned to vitamin D cholecalciferol 10000 IU a day for 14 days and 44 assigned to Vit D 2000 IU a day for 14 days	Median age 65 ± , male 71%, hypertension 48%, diabetes 22%	Corticosteroids 87%, remdesivir 15%, tocilizumab 25%, azithromycin 44%,	High for mortality and mechanical ventilation; high for symptom resolution, infection and adverse events	Notes: Non-blinded study. Concealment of allocation probably inappropriate.
Abroug et al ; ⁸⁹² preprint; 2022	Patients with mild with persistently positive PCR test at	Mean age 42.7 ± 14, male 55.6%, hypertension 6.8%,	NR	High for mortality and mechanical ventilation; high for	

	14 days COVID-19 infection. 57 assigned to vitamin D cholecalciferol 200,000 IU once and 60 assigned to SOC	diabetes 12%, asthma 6.8%		symptom resolution, infection and adverse events Notes: Concealment of allocation probably inappropriate.
D-COVID trial ; ⁸⁹³ De Niet et al; peer reviewed; 2022	Patients with moderate to severe COVID-19 infection. 21 assigned to cholecalciferol 25.000 UI a day for 4 days followed by 25.000 UI a week for 6 weeks and 22 assigned to SOC	Mean age 66, male 53.5%, hypertension 55.8%, diabetes 37.2%, COPD 32.6%, CKD 18.6%	Corticosteroids 100%, remdesivir 100%; Vaccinated 14%	High for mortality and mechanical ventilation; High for symptom resolution, infection and adverse events Notes: Concealment of allocation probably inappropriate.
Brunvoll et al ; ⁸⁹⁴ peer reviewed; 2022	Patients with exposed to COVID-19 infection. 17278 assigned to Vit D 400 IU a day in the form of cod liver oil for 164 days (median) and 17323 assigned to SOC	Mean age 44.9 ± 13.4, male 35.4%, comorbidities 22.2%	Vaccinated 35.6%	Low for mortality and mechanical ventilation; low for symptom resolution, infection and adverse events Notes:
Van Helmond et al ; ⁸⁹⁵ preprint; 2022	Patients with exposed COVID-19 infection. 299 assigned to cholecalciferol 5000 IU a day and 578 assigned to SOC	Mean age 49, male 21.2%, diabetes 6.6%, cancer 5.5%	NR	High for mortality and mechanical ventilation; high for symptom resolution, infection and adverse events Notes: Non-blinded study. Concealment of allocation probably inappropriate.
Rahimi et al ; ⁸⁹⁶ peer reviewed; 2023	Patients with severe COVID-19 infection. 31 assigned to Vit D 300,000 IU once and 30 assigned to SOC	Mean age 53, male 70.4%	Corticosteroids 100%, remdesivir 100%	High for mortality and mechanical ventilation; High for symptom resolution, infection and adverse events Notes: Non-blinded

				study. Concealment of allocation probably inappropriate.	
Domazet et al. ⁸⁹⁷ peer reviewed; 2023	Patients with critical COVID-19 infection. 69 assigned to 10,000 IU of cholecalciferol and 70 assigned to SOC	Mean age 65, male 72.4%, hypertension 45.4%, diabetes 27.6%, COPD 9.9%, CHD 22.4%, cerebrovascular disease 5.3%, cancer 5.9%	Corticosteroids 100%; Vaccinated 24.3%	High for mortality and mechanical ventilation; High for symptom resolution, infection, and adverse events Notes: Non-blinded study. Concealment of allocation probably inappropriate.	
Wang et al. ⁸⁹⁸ preprint; 2023	Patients with exposed COVID-19 infection. 99 assigned to Vit D calciferol 5 mg in days 0 and 14 and 103 assigned to SOC	Mean age 38.5, male 20.3%, hypertension 6.4%, diabetes 2.5%, COPD 0.5%, asthma 14.9%, CHD 0.5%,	Vaccinated 98%	High for mortality and mechanical ventilation; High for symptom resolution, infection and adverse events Notes: Non-blinded study. Concealment of allocation probably inappropriate.	
Taslim et al. ⁸⁹⁹ peer reviewed; 2023	Patients with moderate COVID-19 infection. 30 assigned to Vit D 10000 IU a day for 14 days and 30 assigned to Vit D 1000 IU a day for 14 days	Mean age 39, male 53.3%, hypertension 20%, diabetes 15%, CHD 15%, cancer 11.6%, obesity 13.3%	NR	High for mortality and mechanical ventilation; High for symptom resolution, infection and adverse events Notes: Non-blinded study. Concealment of allocation probably inappropriate.	
Jaun et al. ⁹⁰⁰ peer reviewed; 2023	Patients with moderate to severe COVID-19 infection. 39 assigned to vitamin D3 140,000 IU once and 39 assigned to SOC	Mean age 61, male 73.1%, hypertension 54.2%	NR	Low for mortality and mechanical ventilation; Low for symptom resolution, infection and adverse events	
Moghaddam et al. ⁹⁰¹ peer reviewed; 2023	Patients with moderate to severe COVID-19	Mean age 59, male 56%, hypertension 54.9%, diabetes	NR	High for mortality and mechanical ventilation; High for	

	infection. 67 assigned to Vit D 10000 IU a day for 30 days and 66 assigned to Vit D	56.3%, CHD 27.8%		symptom resolution, infection and adverse events Notes: Concealment of allocation probably inappropriate.	
Partap et al. ⁹⁰² peer reviewed; 2023	Patients with moderate COVID-19 infection. 90 assigned to Vit D 180000 IU once followed by 2000 IU a day for 8 weeks and 91 assigned to SOC	>60 age 24.8, male 51.3%, hypertension 24.8%, diabetes 21%, asthma 3.9%, CHD 7.7%,	Corticosteroids 0.6%, remdesivir 12.2%; Vaccinated 59.7%	Low for mortality and mechanical ventilation; Low for symptom resolution, infection and adverse events	

Vitamin D + Vitamin C + Vitamin K + Zinc
Uncertainty in potential benefits and harms. Further research is needed.

Study; publication status	Patients and interventions analyzed	Comorbidities	Additional interventions	Risk of bias and study limitations	Interventions effects vs standard of care and GRADE certainty of the evidence
---------------------------	-------------------------------------	---------------	--------------------------	------------------------------------	---

RCT

Seely et al. ⁹⁰³ peer reviewed; 2023	Patients with mild COVID-19 infection. 44 assigned to Vit D 50 000 units once + Vit C 6gr a day for 21 days + Vit K 500 units two time a day for 21 days + Zinc 75 mg a day for 21 days and 46 assigned to SOC	Mean age 30, male 50%, hypertension 3.6%, diabetes 2.4%, COPD 2.4%, asthma 19.3%, CHD 0%, CKD 0%, cancer 1.2%,	Vaccinated 95%	Low for mortality and mechanical ventilation; Low for symptom resolution, infection and adverse events	<p>Mortality: No information</p> <p>Invasive mechanical ventilation: No information</p> <p>Symptom resolution or improvement: No information</p> <p>Symptomatic infection (prophylaxis studies): No information</p> <p>Adverse events: No information</p>
---	--	--	----------------	--	--

					Hospitalization: No information
Vv116 (oral remdesivir)					
vv116 probably increases symptom resolution. Its effects on other patient important outcomes are uncertain. Further research is needed.					
Study; publication status	Patients and interventions analyzed	Comorbidities	Additional interventions	Risk of bias and study limitations	Interventions effects vs standard of care and GRADE certainty of the evidence
RCT					
Cao et al ; ⁹⁰⁴ peer reviewed; 2022	Patients with mild COVID-19 infection. 384 assigned to vv116 (oral remdesivir) 1200 mg once followed by 600 mg a day for 5 days and 387 assigned to Nirmatrelvir/ritonavir 600/200 mg a day for 5 days	Median age 53, male 49.8%, hypertension 35.1%, diabetes 10.1%, COPD 5.7%, CKD 1.4%, immunosuppressive therapy 0.1%, cancer 4.2%, obesity 32.9%	Vaccinated 75.7%	Low for mortality and mechanical ventilation; low for symptom resolution, infection, and adverse events	Mortality: No information Invasive mechanical ventilation: No information Symptom resolution or improvement: RR 1.08 (95%CI 0.99 to 1.19); RD 5.1% (95%CI -0.9% to 11.7%); Moderate certainty ⊕⊕⊕○
Fan et al ; ⁹⁰⁵ peer reviewed; 2023	Patients with mild to moderate COVID-19 infection. 646 assigned to vv116 (oral remdesivir) 1.2 gr once followed by 0.6 gr a day for 5 days and 650 assigned to SOC	Median age 35, male 57.1%, diabetes 3.4%, COPD 0.7%, CHD 9.6%, CKD 0.2%, immunosuppressive therapy 0.2%, cancer 0.1%, obesity 30.6%	Vaccinated 96.7%	Low for mortality and mechanical ventilation; Low for symptom resolution, infection and adverse events	Symptomatic infection (prophylaxis studies): No information Adverse events: Very low certainty ⊕○○○ Hospitalization: Very low certainty ⊕○○○
XAV-19 (swine glyco-humanized polyclonal antibodies)					
XAV-19 may increase mechanical ventilation and severe adverse events. However, certainty of the evidence was low. Further research is needed.					

Study; publication status	Patients and interventions analyzed	Comorbidities	Additional interventions	Risk of bias and study limitations	Interventions effects vs standard of care and GRADE certainty of the evidence
RCT					
POLYCOR trial ; ⁹⁰⁶ Gaborit et al; preprint; 2021	Patients with severe COVID-19 infection. 12 assigned to XAV-19 0.5 to 2 mg/kg on days 1 and 5 and 5 assigned to SOC	Mean age 71 ± 24, male 64.7%, hypertension 47.1%, diabetes 11.8%, COPD %, asthma 17.6%, CHD 29.4%, CKD 5.9%, cancer 11.8%, obesity 17.6%	Corticosteroids 100%, remdesivir 47.1%	Low for mortality and mechanical ventilation; low for symptom resolution, infection, and adverse events	Mortality: Very low certainty ⊕○○○ Invasive mechanical ventilation: RR 2.24 (95%CI 1.14 to 4.41); RD 21.5% (95%CI -2.5% to 59%); Low certainty ⊕⊕○○
EUROXAV trial ; ⁹⁰⁷ Poulakou et al; preprint; 2023	Patients with moderate to severe COVID-19 infection. 129 assigned to XAV-19 150 mg once and 130 assigned to SOC	Mean age 56.4 ± 15.2, male 54.4%	NR	Low for mortality and mechanical ventilation; Low for symptom resolution, infection and adverse events	Symptom resolution or improvement: No information
POLYCOR 2 trial ; ⁹⁰⁸ Gaborit et al; peer reviewed; 2023	Patients with severe COVID-19 infection. 199 assigned to XAV-19 2 mg/kg once and 189 assigned to SOC	Mean age 60, male 64.1%, immunosuppression 7%, obesity 16.5%	Corticosteroids 93.3%, remdesivir 1%, tocilizumab 5.4%	Low for mortality and mechanical ventilation; Low for symptom resolution, infection and adverse events	Symptomatic infection (prophylaxis studies): No information Adverse events: RR 1.41 (95%CI 1.01 to 1.96); RD 4.2% (95%CI 0.1% to 9.8%); Moderate certainty ⊕⊕⊕○ Hospitalization: No information
Zafirlukast					
Uncertainty in potential benefits and harms. Further research is needed.					
Study; publication status	Patients and interventions analyzed	Comorbidities	Additional interventions	Risk of bias and study limitations	Interventions effects vs standard of care and GRADE certainty of the

					evidence
RCT					
Ghobain et al. ⁹⁰⁹ peer reviewed; 2022	Patients with moderate to severe COVID-19 infection. 20 assigned to zafirlukast 40 mg a day for 10 days and 20 assigned to SOC	Mean age 51 ± 12.5, male 50%, hypertension 30%, diabetes 50%, CHD 7.5%, CKD 2.5%, obesity 42%	Corticosteroids 100%	Low for mortality and mechanical ventilation; low for symptom resolution, infection and adverse events	<p>Mortality: Very low certainty ⊕○○○</p> <p>Invasive mechanical ventilation: No information</p> <p>Symptom resolution or improvement: No information</p> <p>Symptomatic infection (prophylaxis studies): No information</p> <p>Adverse events: No information</p> <p>Hospitalization: No information</p>
Zilucoplan Uncertainty in potential benefits and harms. Further research is needed.					
Study; publication status	Patients and interventions analyzed	Comorbidities	Additional interventions	Risk of bias and study limitations	Interventions effects vs standard of care and GRADE certainty of the evidence
RCT					
ZILU-COV trial ⁹¹⁰ Leeuw et al; peer-reviewed; 2021	Patients with severe COVID-19 infection. 54 assigned to zilucoplan 32.4 mg a day, subcutaneously, for 14 days and 24	Median age 63, male 87%, hypertension 46%, diabetes 23%, asthma %, CHD 24%, CKD 5%	Corticosteroids 86%, remdesivir 12%	High for mortality and mechanical ventilation; high for symptom resolution, infection and adverse events Notes: Non-blinded study. Concealment	<p>Mortality: Very low certainty ⊕○○○</p> <p>Invasive mechanical ventilation: No information</p>

	assigned to SOC			of allocation probably inappropriate.	<p>Symptom resolution or improvement: No information</p> <p>Symptomatic infection (prophylaxis studies): No information</p> <p>Adverse events: Very low certainty ⊕○○○</p> <p>Hospitalization: No information</p>
--	-----------------	--	--	---------------------------------------	---

Zinc

Zinc may not improve symptom resolution. However, the certainty of the evidence was low because of imprecision. Its effects on other clinical important outcomes are uncertain. Further research is needed.

Study; publication status	Patients and interventions analyzed	Comorbidities	Additional interventions	Risk of bias and study limitations	Interventions effects vs standard of care and GRADE certainty of the evidence
RCT					
Hassan et al ; ⁹¹¹ preprint; 2020	Patients with mild to critical COVID-19. 49 assigned to zinc 220 mg twice a day and 56 assigned to standard of care	Mean age 45.9 ± 17.5, male 58.2%, hypertension 10.4%, diabetes 11.2%, coronary heart disease 3%	NR	High for mortality and mechanical ventilation; high for symptom resolution, infection, and adverse events Notes: Concealment	<p>Mortality: Very low certainty ⊕○○○</p> <p>Invasive mechanical ventilation: Very</p>

				of allocation probably inappropriate.	low certainty ⊕○○○
Abd-Elsalam et al ; ⁹¹² peer-reviewed; 2020	Patients with mild to critical COVID-19. 96 assigned to zinc 220 mg twice a day for 15 days and 95 assigned to standard of care	Mean age 43 ± 14, male 57.7%, hypertension 18.4%, diabetes 12.9%	Hydroxychloroquine 100%,	High for mortality and mechanical ventilation; high for symptom resolution, infection, and adverse events Notes: Non-blinded study. Concealment of allocation is probably inappropriate.	Symptom resolution or improvement: RR 1.01 (95%CI 0.91 to 1.12); RD 0.6% (95%CI -5.4% to 7.3%); Low certainty ⊕⊕○○ Symptomatic infection (prophylaxis studies): Very low certainty ⊕○○○
Abdelmaksoud et al ; ⁹¹³ Peer reviewed; 2020	Patients with mild to critical COVID-19. 49 assigned to Zinc 220 mg twice a day and 56 assigned to SOC	NR	NR	High for mortality and mechanical ventilation; High for symptom resolution, infection, and adverse events Notes: Non-blinded study. Concealment of allocation is probably inappropriate.	Adverse events: No information Hospitalization: Very low certainty ⊕○○○
COVIDAtoZ - Zinc trial ; ⁸⁶⁶ Thomas et al; peer reviewed; 2020	Patients with mild COVID-19. 58 assigned to Zinc 50 mg a day and 50 assigned to SOC	Mean age 45.2 ± 14.6, male 38.3%, hypertension 32.7%, diabetes 13.6%, COPD %, asthma 15.4%	Corticosteroids 8.4%,	Low for mortality and mechanical ventilation; Some concerns for symptom resolution, infection, and adverse events Notes: Non-blinded study which might have introduced bias to symptoms and adverse events outcomes results.	
ZINC COVID trial ; ⁹¹⁴ Patel et al; Peer reviewed; 2020	Patients with severe to critical COVID-19. 15 assigned to Zinc 0.24 mg/kg a day for 7 days and 18 assigned to SOC	Mean age 61.8 ± 16.9, male 63.6%, hypertension 48.4%, diabetes 18.2%, COPD 6%, CHD 21.2%,	Corticosteroids 75.8%, remdesivir 30.3%,	Low for mortality and mechanical ventilation; Low for symptom resolution, infection, and adverse events	

Seet et al. ; ³⁶⁸ peer reviewed; 2021	Individuals exposed to SARS-CoV-2 infection. 634 assigned to zinc 80 mg and 500 mg a day for 42 days and 619 assigned to SOC (vitamin C)	Mean age 33, male 100%, hypertension 1%, diabetes 0.3%	NR	Low for mortality and mechanical ventilation; High for symptom resolution, infection, and adverse events Notes: Non-blinded study which might have introduced bias to symptoms and adverse events outcomes results.
Reszinate trial ; ⁷¹⁹ Kaplan et al; preprint; 2021	Patients with mild COVID-19 infection. 14 assigned to resveratrol + zinc 4000/150 mg once a day for five days and 16 assigned to SOC	Mean age 42.4, male 40%	NR	Low for mortality and mechanical ventilation; Low for symptom resolution, infection, and adverse events Notes:
Stambouli et al. ; ²⁶⁰ peer reviewed; 2022	Individuals exposed to SARS-CoV-2 infection. 59 assigned to zinc 15 mg a day for 6 weeks and 56 assigned to SOC	Mean age 38.4 ± 10.7, male 61%, hypertension 4.1%, diabetes 2.3%, COPD 0.6%, asthma 1.2%	Vaccinated 0%	Low for mortality and mechanical ventilation; low for symptom resolution, infection and adverse events
Abdallah et al. ; ⁹¹⁵ peer reviewed; 2022	Patients with moderate to severe COVID-19 infection. 231 assigned to Zinc 50 mg a day for 15 days and 239 assigned to SOC	Mean age 54.1, male 53%, hypertension 23.4%, diabetes 19.4%, COPD 2.3%, asthma 2.3%, CHD %, CKD 1%	Corticosteroids 37.7%; Vaccinated 23%	Low for mortality and mechanical ventilation; low for symptom resolution, infection and adverse events
Partap et al. ; ⁹⁰² peer reviewed; 2023	Patients with moderate COVID-19 infection. 92 assigned to Zinc 40 mg a day for 8 weeks and 89 assigned to SOC	>60 age 24.9, male 51.4%, hypertension 24.9%, diabetes 21%, asthma 3.9%, CHD 7.7%	Corticosteroids 0.6%, remdesivir 12.2%; Vaccinated 65.2%	Low for mortality and mechanical ventilation; Low for symptom resolution, infection and adverse events

α-lipoic acid

Uncertainty in potential benefits and harms. Further research is needed.

Study; publication status	Patients and interventions analyzed	Comorbidities	Additional interventions	Risk of bias and study limitations	Interventions effects vs standard of care and GRADE certainty of the evidence
RCT					
Zhong et al. ⁹¹⁶ preprint; 2020	Patients with critical COVID-19 infection. 8 assigned to α -lipoic acid 1200 mg infusion once daily for 7 days and 9 assigned to standard of care	Median age 63 \pm 7, male 76.5%, hypertension 47%, diabetes 23.5%, coronary heart disease 5.9%	NR	Low for mortality and invasive mechanical ventilation; high for symptom resolution, infection, and adverse events Notes: Non-blinded study which might have introduced bias to symptoms and adverse events outcomes results.	Mortality: Very low certainty ⊕○○○ Invasive mechanical ventilation: No information Symptom resolution or improvement: No information Symptomatic infection (prophylaxis studies): No information Adverse events: No information Hospitalization: No information

Appendix 1. Summary of findings tables

Summary of findings Table 1. [\(Interactive online version\)](#)

Population: Patients with severe COVID-19 disease

Intervention: Corticosteroids

Comparator: Standard of care

Outcome Timeframe	Study results and measurements	Absolute effect estimates		Certainty of the Evidence (Quality of evidence)	Summary
		Standard of care	Steroids		
Mortality 28 days	Relative risk: 0.9 (CI 95% 0.83 - 0.96) Based on data from 8979 participants in 14 studies	160 per 1000	144 per 1000	High	Steroids decrease mortality
Mechanical ventilation 28 days	Relative risk: 0.87 (CI 95% 0.72 - 1.05) Based on data from 5942 participants in 6 studies Follow up 28	172 per 1000	150 per 1000	Moderate Due to serious imprecision ¹	Steroids probably decreases mechanical ventilation
Symptom resolution or improvement 28 days	Relative risk: 1.27 (CI 95% 0.98 - 1.65) Based on data from 646 participants in 5 studies	606 per 1000	770 per 1000	Moderate Due to serious risk of bias ²	Steroids probably increases symptom resolution or improvement
Severe adverse events 28 days	Relative risk: 0.89 (CI 95% 0.68 - 1.17) Based on data from 833 participants in 6 studies	102 per 1000	91 per 1000	Low Due to serious risk of bias, Due to serious imprecision ³	Steroids may have little or no difference on severe adverse events
Hospitalization 28 days	Relative risk: 0.52 (CI 95% 0.33 - 0.81) Based on data from 827 participants in 2 studies	48 per 1000	25 per 1000	Low Due to serious risk of bias, Due to serious imprecision ⁴	Steroids may decrease hospitalizations
Mortality (High vs standard dose) 28 days	Relative risk: 1.0 (CI 95% 0.82 - 1.21) Based on data from 4439 participants in 10 studies	160 per 1000	160 per 1000	Moderate Due to serious imprecision ⁵	High dose steroids (i.e dexamethasone 12mg a day) probably does not decrease mortality in comparison to standard dose steroids (i.e dexamethasone 6mg a day)
Severe adverse events (High vs. standard dose)	Relative risk: 0.82 (CI 95% 0.6 - 1.11)	102 per 1000	84 per 1000	Low Due to very serious imprecision ⁶	High dose steroids (i.e dexamethasone 12mg a day) may not increase

28 days	Based on data from 1280 participants in 2 studies	Difference: 18 fewer per 1000 (CI 95% 41 fewer - 11 more)	severe adverse events in comparison to standard dose steroids (i.e dexamethasone 6mg a day)
---------	---	---	---

1. **Imprecision: serious.** 95%CI include no IVM reduction;
2. **Risk of Bias: serious.** Inadequate/lack of blinding of participants and personnel, resulting in potential for performance bias, Inadequate/lack of blinding of outcome assessors, resulting in potential for detection bias;
3. **Risk of Bias: serious.** Inadequate/lack of blinding of participants and personnel, resulting in potential for performance bias, Inadequate/lack of blinding of outcome assessors, resulting in potential for detection bias; **Imprecision: serious.** Low number of patients;
4. **Risk of Bias: serious.** Inadequate/lack of blinding of participants and personnel, resulting in potential for performance bias, Inadequate/lack of blinding of outcome assessors, resulting in potential for detection bias; **Imprecision: serious.** Low number of patients;
5. **Imprecision: serious.** 95%CI includes no mortality decrease;
6. **Imprecision: very serious.** Low number of patients, Wide confidence intervals;

Summary of findings Table 2. [\(Interactive online version\)](#)

Population: Patients with COVID-19 infection

Intervention: Remdesivir

Comparator: Standard of care

Outcome Timeframe	Study results and measurements	Absolute effect estimates		Certainty of the Evidence (Quality of evidence)	Plain language summary
		SOC	Remdesivir		
Mechanical ventilation 28 days	Relative risk: 0.76 (CI 95% 0.56 - 1.04) Based on data from 9730 participants in 7 studies Follow up Median 28 days	173 per 1000	131 per 1000	Moderate Due to serious imprecision ¹	Remdesivir probably decrease mechanical ventilation requirements
Mortality 28 days	Relative risk: 0.93 (CI 95% 0.89 - 1.03) Based on data from 10855 participants in 8 studies Follow up Median 28 days	160 per 1000	149 per 1000	Moderate Due to serious imprecision ²	Remdesivir probably reduces mortality
Symptom resolution or improvement 28 days	Relative risk: 1.1 (CI 95% 0.96 - 1.28) Based on data from 1981 participants in 4 studies Follow up 28 days	606 per 1000	667 per 1000	Low Due to serious risk of bias, Due to serious imprecision ³	Remdesivir may improve symptom resolution or improvement
Severe adverse events	Relative risk: 0.74 (CI 95% 0.47 - 1.14) Based on data from 2566 participants in 5 studies	102 per 1000	75 per 1000	Low Due to serious risk of bias, Due to serious imprecision ⁴	Remdesivir may have little or no difference on severe adverse events
Hospitalization (in patients with non- severe disease) 28 days	Relative risk: 0.29 (CI 95% 0.11 - 0.73) Based on data from 698 participants in 2 studies Follow up Median 28 days	48 per 1000	14 per 1000	Low Due to very serious imprecision ⁵	Remdesivir may decrease hospitalizations (in patients with non- severe disease)

1. **Imprecision: serious.** Wide confidence intervals;
2. **Imprecision: serious.** Wide confidence intervals;
3. **Risk of Bias: serious.** Inadequate/lack of blinding of participants and personnel, resulting in potential for performance bias, Inadequate/lack of blinding of outcome assessors, resulting in potential for detection bias; **Imprecision: serious.** 95%CI includes significant benefits and absence of benefits ;
4. **Risk of Bias: serious.** Inadequate/lack of blinding of participants and personnel, resulting in potential for performance bias, Inadequate/lack of blinding of outcome assessors, resulting in potential for detection bias; **Imprecision: serious.** 95%ci included significant severe adverse events increase;
5. **Imprecision: very serious.**

Summary of findings Table 3. [\(Interactive online version\)](#)

Population: Patients with COVID-19 infection or exposed to COVID-19

Intervention: Hydroxychloroquine (HCQ)

Comparator: Standard of care

Outcome Timeframe	Study results and measurements	Absolute effect estimates		Certainty of the Evidence (Quality of evidence)	Plain language summary
		SOC	HCQ		
Mortality 15 days	Relative risk: 1.09 (CI 95% 1.0 - 1.19) Based on data from 11005 participants in 17 studies	160 per 1000	174 per 1000	Moderate Due to serious risk of bias ¹	Hcq probably increases mortality
Mechanical ventilation 15 days	Relative risk: 1.08 (CI 95% 0.93 - 1.25) Based on data from 8667 participants in 10 studies	173 per 1000	187 per 1000	Moderate Due to serious risk of bias ²	Hcq probably has little or no difference on mechanical ventilation
Symptom resolution or improvement 28 days	Relative risk: 1.01 (CI 95% 0.93 - 1.1) Based on data from 6601 participants in 10 studies Follow up 28 days	606 per 1000	612 per 1000	Moderate Due to serious inconsistency ³	Hcq probably has little or no difference on symptom resolution or improvement
COVID-19 infection (in exposed individuals)	Relative risk: 0.84 (CI 95% 0.72 - 0.97) Based on data from 11298 participants in 16 studies	174 per 1000	146 per 1000	Low Due to serious imprecision, Due to serious inconsistency ⁴	Hcq may reduce covid-19 infections (in exposed individuals)
Hospitalizations (in patients with non- severe disease)	Relative risk: 0.83 (CI 95% 0.63 - 1.1) Based on data from 5829 participants in 14 studies	48 per 1000	40 per 1000	Moderate Due to serious inconsistency ⁵	Hcq probably has little or no difference on hospitalizations (in patients with non-severe disease)
Severe adverse events	Relative risk: 0.92 (CI 95% 0.68 - 1.23) Based on data from 10649 participants in 21 studies	102 per 1000	94 per 1000	Low Due to serious risk of bias, Due to serious imprecision ⁶	Hcq may have little or no difference on severe adverse events

- Risk of Bias: serious.** Inadequate/lack of blinding of participants and personnel, resulting in potential for performance bias, Inadequate/lack of blinding of outcome assessors, resulting in potential for detection bias;
- Risk of Bias: serious.** Inadequate/lack of blinding of participants and personnel, resulting in potential for performance bias, Inadequate/lack of blinding of outcome assessors, resulting in potential for detection bias;
- Risk of Bias: no serious.** Inadequate/lack of blinding of participants and personnel, resulting in potential for performance bias, Inadequate/lack of blinding of outcome assessors, resulting in potential for detection bias; **Inconsistency: serious.** 12 82%; **Imprecision: no serious.** Secondary to inconsistency;
- Inconsistency: serious.** The direction of the effect is not consistent between the included studies; **Imprecision: serious.** 95%CI includes no infection reduction;

5. **Inconsistency: serious.** The direction of the effect is not consistent between the included studies;
6. **Risk of Bias: serious.** Inadequate/lack of blinding of participants and personnel, resulting in potential for performance bias, Inadequate/lack of blinding of outcome assessors, resulting in potential for detection bias; **Imprecision: serious.** Low number of patients;

Summary of findings Table 4. [\(Interactive online version\)](#)

Population: Patients with COVID-19 infection

Intervention: Lopinavir-ritonavir (LPV)

Comparator: Standard of care

Outcome Time frame	Study results and measurements	Absolute effect estimates		Certainty of the evidence (quality of evidence)	Plain text summary
		SOC	LPV		
Mortality 28 days	Relative risk: 1.01 (CI 95% 0.92 - 1.11) Based on data from 8059 patients in 4 studies Follow-up median 28 days	160 per 1000	162 per 1000	Moderate Due to serious imprecision ¹	LPV probably has little or no difference on mortality
Difference: 2 more per 1000 (CI 95% 13 fewer - 18 more)					
Mechanical ventilation 28 days	Relative risk: 1.07 (CI 95% 0.98 - 1.17) Based on data from 7622 patients in 4 studies Follow-up median 28 days	173 per 1000	185 per 1000	High	LPV does not reduce mechanical ventilation
Difference: 12 more per 1000 (CI 95% 3 fewer - 29 more)					
Symptom resolution or improvement 28 days	Relative risk: 1.03 (CI 95% 0.92 - 1.15) Based on data from 5239 patients in 2 studies Follow-up 28 days	606 per 1000	624 per 1000	Moderate Due to serious risk of bias ²	LPV probably has little or no difference on symptom resolution or improvement
Difference: 18 more per 1000 (CI 95% 48 fewer - 91 more)					
Symptomatic infection (exposed individuals)	Relative risk: 1.4 (CI 95% 0.78 - 2.54) Based on data from 318 patients in 1 study	174 per 1000	244 per 1000	Very low Due to serious risk of bias, Due to very serious imprecision ³	We are uncertain whether LPV increases or decreases symptomatic infection in exposed individuals
Difference: 70 more per 1000 (CI 95% 38 fewer - 268 more)					
Severe adverse events	Relative risk: 0.6 (CI 95% 0.37 - 0.98) Based on data from 199 patients in 1 study	102 per 1000	61 per 1000	Low Due to serious risk of bias, Due to serious imprecision ⁴	LPV may have little or no difference on severe adverse events
Difference: 41 fewer per 1000 (CI 95% 64 fewer - 2 fewer)					
Hospitalization	Relative risk: 1.22 (CI 95% 0.61 - 2.47)	48 per 1000	59 per 1000	Very low	We are uncertain whether LPV

	Based on data from 591 patients in 2 studies	Difference: 11 more per 1000 (CI 95% 18 fewer - 71 more)	Due to very serious imprecision ⁵	increases or decreases hospitalization
--	--	--	--	--

1. **Imprecision: Serious.** 95%CI includes significant mortality reduction and increase;
2. **Risk of bias: Serious.** Inadequate/lack of blinding of participants and personnel, resulting in potential for performance bias, Inadequate/lack of blinding of outcome assessors, resulting in potential for detection bias; **Imprecision: No serious.** Secondary to inconsistency;
3. **Risk of bias: Serious.** Inadequate/lack of blinding of participants and personnel, resulting in potential for performance bias; **Imprecision: Very serious.** 95%CI includes significant benefits and harms;
4. **Risk of bias: Serious.** Inadequate/lack of blinding of participants and personnel, resulting in potential for performance bias, Inadequate/lack of blinding of outcome assessors, resulting in potential for detection bias; **Imprecision: Serious.** Low number of patients;
5. **Imprecision: Very serious.** 95%CI includes significant benefits and harms.

Summary of findings Table 5. [\(Interactive online version\)](#)

Population: Patients with COVID-19 infection

Intervention: Convalescent plasma

Comparator: Standard of care

Outcome Timeframe	Study results and measurements	Absolute effect estimates		Certainty of the Evidence (Quality of evidence)	Summary
		SOC	CP		
Mortality 28 days	Relative risk: 0.97 (CI 95% 0.92 - 1.02) Based on data from 24675 participants in 52 studies Follow up Median 28 days	160 per 1000	155 per 1000	High †	Convalescent plasma has little or no difference on mortality
Mechanical ventilation 28 days	Relative risk: 1.03 (CI 95% 0.94 - 1.11) Based on data from 14384 participants in 23 studies Follow up Median 28 days	173 per 1000	178 per 1000	High	Convalescent plasma has little or no difference on mechanical ventilation
Symptom resolution or improvement 28 days	Relative risk: 0.99 (CI 95% 0.95 - 1.02) Based on data from 15557 participants in 14 studies Follow up 28 days	606 per 1000	600 per 1000	High	Cp has little or no difference on symptom resolution or improvement
Hospitalizations	Relative risk: 0.77 (CI 95% 0.57 - 1.03) Based on data from 2642 participants in 4 studies	48 per 1000	37 per 1000	Moderate Due to serious imprecision ²	Convalescent plasma probably has little or no difference on hospitalizations
Severe adverse events	Relative risk: 1.05 (CI 95% 0.9 - 1.22) Based on data from 7451 participants in 17 studies	102 per 1000	107 per 1000	Low Due to serious imprecision, Due to serious risk of bias ³	Convalescent may have little or no difference on severe adverse events
Symptomatic infection	Relative risk: 0.92 (CI 95% 0.32 - 2.62) Based on data from 168 participants in 1 studies	174 per 1000	160 per 1000	Very low Due to extremely serious imprecision ⁴	We are uncertain whether cp increases or decreases symptomatic infection
Specific severe adverse events	Based on data from 20000 participants in 1 studies	Observed risk of severe adverse events were: TRALI 0.1%, TACO 0.1%, severe allergic reactions 0.1%		Very low Due to very serious risk of bias ⁵	We are uncertain whether lpv increases or decreases severe adverse events

1. **Inconsistency: no serious.** Point estimates vary widely;
2. **Imprecision: serious.** Wide confidence intervals;
3. **Risk of Bias: serious.** Inadequate/lack of blinding of participants and personnel, resulting in potential for performance bias;
Imprecision: serious. Wide confidence intervals;
4. **Imprecision: extremely serious.** Wide confidence intervals;
5. **Risk of Bias: very serious.** Although adverse events were rare, we assume that some might have been missed and assumed as related to disease progression. RCT are needed to determine interventions safety. ;

Summary of findings Table 6. [\(Interactive online version\)](#)

Population: Patients with COVID-19 infection

Intervention: Tocilizumab (TCZ)

Comparator: Standard of care

Outcome Timeframe	Study results and measurements	Absolute effect estimates		Certainty of the Evidence (Quality of evidence)	Plain language summary
		SOC	TCZ		
Mortality 28 days	Relative risk: 0.86 (CI 95% 0.79 - 0.93) Based on data from 8541 participants in 21 studies Follow up Median 28 days	160 per 1000	136 per 1000	High	TCZ decreases mortality
Mechanical ventilation 28 days	Relative risk: 0.84 (CI 95% 0.79 - 0.91) Based on data from 7655 participants in 21 studies Follow up Median 28 days	173 per 1000	145 per 1000	High 1	TCZ decreases mechanical ventilation
Symptom resolution or improvement 28 days	Relative risk: 1.08 (CI 95% 1.02 - 1.14) Based on data from 7077 participants in 11 studies Follow up 28 days	606 per 1000	648 per 1000	Low Due to serious imprecision, Due to serious risk of bias ²	TCZ may increase symptom resolution or improvement
Severe adverse events	Relative risk: 0.95 (CI 95% 0.86 - 1.04) Based on data from 5412 participants in 17 studies	102 per 1000	97 per 1000	Moderate Due to serious risk of bias ³	Tcz probably has little or no difference on severe adverse events

1. **Imprecision: no serious.** 95% included significant and trivial reduction mechanical ventilation requirement reduction ;
2. **Risk of Bias: serious.** Inadequate/lack of blinding of participants and personnel, resulting in potential for performance bias;
Imprecision: serious. 95%CI includes significant benefits and absence of benefits ;
3. **Risk of Bias: serious. Imprecision: no serious.** 95%ci included significant severe adverse events increase.

Summary of findings Table 7. [\(Interactive online version\)](#)

Population: Patients with COVID-19 infection

Intervention & comparator: Anticoagulants in intermediate (i.e., enoxaparin 1 mg/kg a day); anticoagulants in full dose (i.e., enoxaparin 1 mg/kg twice a day); anticoagulants in prophylactic dose (i.e., enoxaparin 40 mg a day); no anticoagulants

Outcome Timeframe	Study results and measurements	Absolute effect estimates		Certainty of the Evidence (Quality of evidence)	Plain language summary
		SOC	ACO		
Mortality (full or intermediate dose vs. prophylactic dose in hospitalized patients)	Relative risk: 0.95 (CI 95% 0.82 - 1.09) Based on data from 13361 participants in 22 studies	160 per 1000	152 per 1000	Moderate Due to serious imprecision ¹	Anticoagulantes in intermediate or full dose probably have little or no difference on mortality in comparison with prophylactic dose
Venous thromboembolic events (full or intermediate dose vs. prophylactic dose in hospitalized patients)	Relative risk: 0.55 (CI 95% 0.42 - 0.72) Based on data from 13129 participants in 19 studies	70 per 1000	39 per 1000	High	Anticoagulantes in intermediate or full dose probably decreases venous thromboembolic events (full dose)
Major bleeding (full or intermediate dose vs. prophylactic dose in hospitalized patients)	Relative risk: 1.67 (CI 95% 1.25 - 2.22) Based on data from 14149 participants in 19 studies	19 per 1000	32 per 1000	High	Anticoagulantes in intermediate or full dose increase major bleeding
Hospitalization (prophylactic dose vs. no anticoagulants in mild ambulatory patients)	Relative risk: 1.09 (CI 95% 0.81 - 1.47) Based on data from 3590 participants in 6 studies	48 per 1000	52 per 1000	Moderate Due to serious imprecision ²	Aco probably has little or no difference on hospitalization (prophylactic dose vs. no anticoagulants in mild ambulatory patients)
Symptom resolution or improvement (prophylactic dose vs. no anticoagulants in mild ambulatory patients)	Relative risk: 1.08 (CI 95% 0.92 - 1.27) Based on data from 444 participants in 1 study	606 per 1000	654 per 1000	Low Due to very serious imprecision ³	Anticoagulants may have little or no difference on symptom resolution or improvement

1. **Imprecision: serious.** Low number of patients;
2. **Imprecision: serious.** 95%CI includes harms and absence of harms;
3. **Imprecision: very serious.** 95%CI includes harms and absence of harms;

Summary of findings Table 8. [\(Interactive online version\)](#)

Population: Patients with COVID-19 infection

Intervention: Non-corticosteroids anti-inflammatory drugs (NSAID)

Comparator: Standard of care

Outcome Time frame	Study results and measurements	Absolute effect estimates		Certainty of the evidence (quality of evidence)	Plain text summary
		SOC	NSAID		
Mortality 28 days	Odds Ratio: 0.83 (CI 95% 0.66 - 1.05) Based on data from 2465490 patients in 6 studies	160 per 1000	137 per 1000	Very low Due to very serious risk of bias ¹	We are uncertain whether NSAID increases or decreases mortality
		Difference: 23 fewer per 1000 (CI 95% 48 fewer - 7 more)			

1. Risk of bias: Very serious.

Summary of findings Table 9. [\(Interactive online version\)](#)

Population: Patients with COVID-19 infection

Intervention: Interferon beta-1a (IFN-B-1a)

Comparator: Standard of care

Outcome Timeframe	Study results and measurements	Absolute effect estimates		Certainty of the Evidence (Quality of evidence)	Plain language summary
		SOC	IFN		
Mortality 28 days	Relative risk: 0.99 (CI 95% 0.75 - 1.31) Based on data from 6869 patients in 6 studies Follow up Median 28 days	160 per 1000	171 per 1000	Moderate Due to serious imprecision ¹	IFN probably has little or no difference on mortality
Mechanical ventilation 28 days	Relative risk: 1.01 (CI 95% 0.87 - 1.18) Based on data from 5052 patients in 4 studies Follow up 28 days	173 per 1000	168 per 1000	Moderate Due to serious imprecision ²	IFN probably has little or no difference on mechanical ventilation
Symptom resolution or improvement 28 days	Relative risk: 0.96 (CI 95% 0.92 - 0.99) Based on data from 969 patients in 1 study Follow up 28 days	606 per 1000	582 per 1000	Moderate Due to serious imprecision ³	IFN probably has little or no difference on symptom resolution or improvement
Severe adverse events 28 days	Relative risk: 0.94 (CI 95% 0.65 - 1.37) Based on data from 877 patients in 1 study Follow up 28 days	102 per 1000	96 per 1000	Low Due to very serious imprecision ⁴	IFN may have little or no difference on severe adverse events
Symptom resolution or improvement (inhaled) ⁵ 30 days	Hazard Ratio: 2.19 (CI 95% 1.03 - 4.69) Based on data from 81 patients in 1 study Follow up 28 days	606 per 1000	870 per 1000	Low Due to very serious imprecision ⁶	IFN (inhaled) may increase symptom resolution or improvement

- Imprecision: serious.** 95%CI includes significant mortality reduction and increase;
- Risk of Bias: no serious.** Inadequate/lack of blinding of participants and personnel, resulting in potential for performance bias, Inadequate/lack of blinding of outcome assessors, resulting in potential for detection bias; **Imprecision: serious.** 95% included significant mechanical ventilation requirement reduction and increase;
- Imprecision: serious.** 95%CI includes significant benefits and absence of benefits;
- Imprecision: very serious.** 95%CI includes significant benefits and absence of benefits;
- Nebulizations;
- Imprecision: very serious.** 95%CI includes significant benefits and absence of benefits.

Summary of findings Table 10. [\(Interactive online version\)](#)

Population: Patients with COVID-19 infection

Intervention: Bamlanivimab +/- etesevimab

Comparator: Standard of care

Outcome Timeframe	Study results and measurements	Absolute effect estimates		Certainty of the Evidence (Quality of evidence)	Plain language summary
		SOC	Bamlanivimab +/- etesevimab		
Mortality	Relative risk: 0.68 (CI 95% 0.17 - 2.8) Based on data from 2315 patients in 3 studies	160 per 1000	109 per 1000	Very low Due to serious imprecision, Due to very serious imprecision ¹	We are uncertain whether bamlanivimab increases or decreases mortality
Symptom resolution or improvement ²	Relative risk: 1.02 (CI 95% 0.99 - 1.06) Based on data from 1750 patients in 3 studies	606 per 1000	618 per 1000	Moderate Due to serious imprecision ³	Bamlanivimab probably has little or no difference on symptom resolution or improvement
Symptomatic infection	Relative risk: 0.56 (CI 95% 0.39 - 0.81) Based on data from 961 patients in 1 study Follow up 28 days	174 per 1000	97 per 1000	Moderate Due to serious imprecision ⁴	Bamlanivimab probably decreases symptomatic infection
Severe adverse events ⁵	Hazard Ratio: 1.12 (CI 95% 0.75 - 1.66) Based on data from 3661 patients in 6 studies	102 per 1000	114 per 1000	Low Due to very serious imprecision ⁶	Bamlanivimab may not increase severe adverse events
Hospitalization ⁷	Hazard Ratio: 0.37 (CI 95% 0.21 - 0.65) Based on data from 1804 patients in 3 studies	48 per 1000	18 per 1000	Moderate Due to serious imprecision ⁸	Bamlanivimab +/- etesevimab probably decreases hospitalization

1. **Imprecision: very serious.** 95%CI includes significant benefits and harms;

2. Symptomatic infection in persons at risk or exposed to SARS-COV2;

3. **Imprecision: serious.** 95%CI includes benefits and absence of benefits;

4. **Imprecision: serious.** OIS not met;

5. Symptomatic infection in persons at risk or exposed to SARS-COV2;

6. **Imprecision: very serious.** 95%CI includes significant benefits and harms;

7. Symptomatic infection in persons at risk or exposed to SARS-COV2;

8. **Imprecision: serious.** Low number of patients

Summary of findings Table 11. [\(Interactive online version\)](#)

Population: Patients with COVID-19 infection

Intervention: Favipiravir

Comparator: Standard of care

Outcome Timeframe	Study results and measurements	Absolute effect estimates		Certainty of the Evidence (Quality of evidence)	Summary
		SOC	Favipiravir		
Mortality (Low RoB studies) 28 days	Relative risk: 1.09 (CI 95% 0.76 - 1.54) Based on data from 2927 participants in 8 studies Follow up Median 28 days	160 per 1000	174 per 1000	Low Due to very serious imprecision ¹	Favipiravir may increase mortality
Mechanical ventilation 28 days	Relative risk: 1.24 (CI 95% 0.9 - 1.71) Based on data from 1729 participants in 7 studies Follow up Median 28 days	173 per 1000	215 per 1000	Low Due to very serious imprecision ²	Favipiravir may increase mechanical ventilation
Symptom resolution or improvement (Low RoB studies) 28 days	Relative risk: 1.01 (CI 95% 0.97 - 1.05) Based on data from 2029 participants in 4 studies Follow up 28 days	606 per 1000	612 per 1000	High	Favipiravir has little or no difference on symptom resolution or improvement
Hospitalization (in patients with non- severe disease)	Relative risk: 1.46 (CI 95% 0.82 - 2.62) Based on data from 901 participants in 6 studies Follow up 28 days	48 per 1000	70 per 1000	Low Due to very serious imprecision ³	Favipiravir may have little or no difference on hospitalization (in patients with non- severe disease)
Severe adverse events 30 days	Relative risk: 0.93 (CI 95% 0.55 - 1.55) Based on data from 2641 participants in 10 studies	102 per 1000	95 per 1000	Very low Due to very serious imprecision, Due to serious risk of bias ⁴	We are uncertain whether favipiravir increases or decreases severe adverse events

1. **Imprecision: very serious.** 95%CI includes significant mortality reduction and increase;
2. **Imprecision: very serious.** 95%CI includes significant benefits and harms;
3. **Imprecision: very serious.** 95%CI includes significant benefits and absence of benefits ;
4. **Risk of Bias: serious.** Inadequate/lack of blinding of participants and personnel, resulting in potential for performance bias;
Imprecision: very serious. 95%CI includes significant benefits and absence of benefits ;

Summary of findings Table 12. [\(Interactive online version\)](#)

Population: Patients with COVID-19 infection

Intervention: Ivermectin

Comparator: Standard of care

Outcome Timeframe	Study results and measurements	Absolute effect estimates		Certainty of the Evidence (Quality of evidence)	Plain language summary
		SOC	Ivermectin		
Mortality (Low risk of bias studies)	Relative risk: 1.0 (CI 95% 0.8 - 1.25) Based on data from 7728 participants in 14 studies	160 per 1000	160 per 1000	Moderate Due to serious imprecision ¹	Ivermectin probably has little or no difference on mortality
Mechanical ventilation (Low risk of bias studies)	Relative risk: 0.82 (CI 95% 0.58 - 1.17) Based on data from 3288 participants in 9 studies	173 per 1000	142 per 1000	Very low Due to very serious imprecision ²	We are uncertain whether ivermectin increases or decreases mechanical ventilation (low risk of bias studies)
Symptom resolution or improvement (Low risk of bias studies)	Relative risk: 1.03 (CI 95% 0.99 - 1.07) Based on data from 4656 participants in 9 studies	606 per 1000	624 per 1000	High ₃	Ivermectin has little or no difference on symptom resolution or improvement
Symptomatic infection (Low risk of bias studies) ⁴	Relative risk: 1.01 (CI 95% 0.54 - 1.89) Based on data from 536 participants in 1 study	174 per 1000	176 per 1000	Very low Due to very serious imprecision ⁵	We are uncertain whether ivermectin increases or decreases symptomatic infection
Severe adverse events	Relative risk: 1.09 (CI 95% 0.73 - 1.64) Based on data from 5842 participants in 11 studies Follow up 28 days	102 per 1000	111 per 1000	Moderate Due to serious imprecision ⁶	Ivermectin probably has little or no difference on severe adverse events
Hospitalization (in non-severe patients)	Relative risk: 0.91 (CI 95% 0.75 - 1.11) Based on data from 6315 participants in 11 studies	48 per 1000	44 per 1000	High	Ivermectin has little or no difference on hospitalization

1. **Imprecision: serious.** 95%CI includes significant benefits and harms;

2. **Imprecision: very serious.** Wide confidence intervals;

3. **Imprecision: no serious.** Wide confidence intervals;

4. Symptomatic infection in persons at risk or exposed to SARS-COV2

5. **Imprecision: very serious.** Low number of patients;

6. **Imprecision: serious.** 95%CI includes significant benefits and absence of benefits ;

Summary of findings Table 13. [\(Interactive online version\)](#)

Population: Patients with COVID-19 infection

Intervention: Baricitinib

Comparator: Standard of care

Outcome Timeframe	Study results and measurements	Absolute effect estimates		Certainty of the Evidence (Quality of evidence)	Plain language summary
		SOC	Baricitinib		
Mortality	Relative risk: 0.73 (CI 95% 0.57 - 0.92) Based on data from 11102 participants in 5 studies	160 per 1000	117 per 1000	High	Baricitinib decreases mortality
Invasive mechanical ventilation	Relative risk: 0.83 (CI 95% 0.66 - 1.04) Based on data from 9114 participants in 3 studies Follow up 30 days	173 per 1000	144 per 1000	Moderate Due to serious imprecision ¹	Baricitinib probably decreases invasive mechanical ventilation
Symptom resolution or improvement	Relative risk: 1.27 (CI 95% 1.13 - 1.42) Based on data from 2659 participants in 3 studies Follow up 30 days	606 per 1000	770 per 1000	Moderate Due to serious risk of bias ²	Baricitinib probably improves symptom resolution or improvement
Severe adverse events	Relative risk: 0.78 (CI 95% 0.64 - 0.95) Based on data from 2659 participants in 3 studies Follow up 30 days	102 per 1000	80 per 1000	Moderate Due to serious risk of bias ³	Baricitinib probably has little or no difference on severe adverse events

1. **Imprecision: serious.** Wide confidence intervals;
2. **Risk of Bias: serious.** Incomplete data and/or large loss to follow up;
3. **Risk of Bias: serious.** Incomplete data and/or large loss to follow up.

Summary of findings Table 14. [\(Interactive online version\)](#)

Population: Patients with COVID-19 infection

Intervention: Azithromycin

Comparator: Standard of care

Outcome Timeframe	Study results and measurements	Absolute effect estimates		Certainty of the Evidence (Quality of evidence)	Plain language summary
		SOC	Azythromycin		
Mortality	Relative risk: 1.01 (CI 95% 0.92 - 1.1) Based on data from 8967 participants in 6 studies	160 per 1000	162 per 1000	Moderate Due to serious imprecision ¹	Azythromycin probably has little or no difference on mortality
Invasive mechanical ventilation	Relative risk: 0.92 (CI 95% 0.77 - 1.1) Based on data from 8947 participants in 5 studies	173 per 1000	159 per 1000	Moderate Due to serious imprecision ²	Azythromycin probably has little or no difference on invasive mechanical ventilation
Symptom resolution or improvement ³	Relative risk: 1.02 (CI 95% 0.99 - 1.04) Based on data from 9690 participants in 6 studies	606 per 1000	618 per 1000	High	Azythromycin has little or no difference on symptom resolution or improvement
Severe adverse events	Relative risk: 1.23 (CI 95% 0.51 - 2.96) Based on data from 439 participants in 1 study Follow up 28 days	102 per 1000	125 per 1000	Very low Due to very serious imprecision, Due to very serious risk of bias ⁴	We are uncertain whether azythromycin increases or decreases severe adverse events
Hospitalizations	Relative risk: 0.98 (CI 95% 0.52 - 1.86) Based on data from 493 participants in 2 studies Follow up 21 days	48 per 1000	47 per 1000	Low Due to serious risk of bias, Due to serious imprecision ⁵	Azythromycin may have little or no difference on hospitalizations

1. **Imprecision: serious.** 95%CI includes significant benefits and harms;

2. **Imprecision: serious.** 95%CI includes significant benefits and harms;

3. Symptomatic infection in persons at risk or exposed to SARS-COV2;

4. **Risk of Bias: serious.** Inadequate concealment of allocation during randomization process, resulting in potential for selection bias, Inadequate/lack of blinding of participants and personnel, resulting in potential for performance bias, Inadequate/lack of blinding of outcome assessors, resulting in potential for detection bias; **Imprecision: very serious.** 95%CI includes significant benefits and absence of benefits;

5. **Risk of Bias: serious.** Inadequate concealment of allocation during randomization process, resulting in potential for selection bias, Inadequate/lack of blinding of participants and personnel, resulting in potential for performance bias, Inadequate/lack of blinding of outcome assessors, resulting in potential for detection bias, Incomplete data and/or large loss to follow up; **Imprecision: serious.** 95%CI includes significant benefits and absence of benefits.

Summary of findings Table 15. [\(Interactive online version\)](#)

Population: Patients with COVID-19 infection

Intervention: Colchicine

Comparator: Standard of care

Outcome Timeframe	Study results and measurements	Absolute effect estimates		Certainty of the Evidence (Quality of evidence)	Plain language summary
		SOC	Colchicine		
Mortality	Relative risk: 0.99 (CI 95% 0.93 - 1.06) Based on data from 18353 participants in 13 studies	160 per 1000	158 per 1000	Moderate Due to serious imprecision ¹	Colchicine probably has little or no difference on mortality
Invasive mechanical ventilation	Relative risk: 0.98 (CI 95% 0.89 - 1.07) Based on data from 17053 participants in 7 studies Follow up 30 days	173 per 1000	170 per 1000	Moderate Due to serious imprecision ²	Colchicine probably has little or no difference on invasive mechanical ventilation
Symptom resolution or improvement	Relative risk: 1.0 (CI 95% 0.98 - 1.02) Based on data from 11784 participants in 5 studies Follow up 30 days	606 per 1000	173 per 1000	High	Colchicine has little or no difference on symptom resolution or improvement
Severe adverse events	Relative risk: 0.85 (CI 95% 0.68 - 1.05) Based on data from 8913 participants in 5 studies Follow up 30 days	102 per 1000	87 per 1000	High	Colchicine has little or no difference on severe adverse events
Pulmonary embolism	Relative risk: 2.82 (CI 95% 0.79 - 10.8) Based on data from 8280 participants in 2 studies Follow up 30 days	0.9 per 1000	2.54 per 1000	Very low Extremely serious imprecision ³	We are uncertain whether colchicine increases or decreases pulmonary embolism
Hospitalization (in patients with non- severe disease)	Relative risk: 0.91 (CI 95% 0.74 - 1.11) Based on data from 8910 participants in 5 studies Follow up 30 days	48 per 1000	44 per 1000	High	Colchicine has little or no difference on hospitalization (in patients with non-severe disease)

1. **Imprecision: serious.** 95%CI includes significant benefits and harms;
2. **Imprecision: serious.** 95%CI includes benefits and harms;
3. **Imprecision: ~extreme_serious.** Wide confidence intervals, Low number of patients;

Summary of findings Table 16. [\(Interactive online version\)](#)

Population: Patients with COVID-19 infection
 Intervention: Sofosbuvir +/- daclatasvir, ledipasvir, or velpatasvir
 Comparator: Standard of care

Outcome Timeframe	Study results and measurements	Absolute effect estimates		Certainty of the Evidence (Quality of evidence)	Plain language summary
		SOC	Sofosbuvir +/- daclatasvir, ledipasvir or velpatasvir		
Mortality (Low RoB studies)	Relative risk: 1.11 (CI 95% 0.83 - 1.49) Based on data from 1834 participants in 4 studies	160 per 1000	178 per 1000	Low Due to very serious imprecision ¹	Sofosbuvir alone or in combination may have little or no difference on mortality
Invasive mechanical ventilation (Low RoB studies)	Relative risk: 1.02 (CI 95% 0.59 - 1.76) Based on data from 1163 participants in 2 studies Follow up 30 days	173 per 1000	176 per 1000	Low Due to very serious imprecision ²	Sofosbuvir +/- daclatasvir, ledipasvir or velpatasvir may have little or no difference on invasive mechanical ventilation
Severe adverse events	Relative risk: 0.85 (CI 95% 0.31 - 2.34) Based on data from 751 participants in 3 studies	102 per 1000	87 per 1000	Very low Due to serious risk of bias, Due to very serious imprecision ³	We are uncertain whether sofosbuvir +/- daclatasvir, ledipasvir or velpatasvir increases or decreases severe adverse events
Symptom resolution or improvement (Low RoB studies)	Relative risk: 1.01 (CI 95% 0.95 - 1.08) Based on data from 1163 participants in 2 studies Follow up 7 days	606 per 1000	612 per 1000	Moderate Due to serious imprecision ⁴	Sofosbuvir alone or in combination probably has little or no difference on symptom resolution or improvement
Symptomatic infection	Relative risk: 0.52 (CI 95% 0.3 - 0.89) Based on data from 548 participants in 1 study	174 per 1000	90 per 1000	Very low Due to serious risk of bias, Due to very serious imprecision ⁵	We are uncertain whether sofosbuvir +/- daclatasvir, ledipasvir or velpatasvir increases or decreases symptomatic infection

1. **Imprecision: very serious.** 95%CI includes significant benefits and harms;
2. **Imprecision: very serious.** 95%CI includes significant benefits and harms;
3. **Risk of Bias: serious.** Incomplete data and/or large loss to follow up, Inadequate/lack of blinding of participants and personnel, resulting in potential for performance bias, Inadequate/lack of blinding of outcome assessors, resulting in potential for detection bias; **Inconsistency: serious. Imprecision: very serious.** Wide confidence intervals;
4. **Inconsistency: serious. Imprecision: serious.** Wide confidence intervals;
5. **Risk of Bias: serious.** Incomplete data and/or large loss to follow up, Inadequate/lack of blinding of participants and personnel, resulting in potential for performance bias, Inadequate/lack of blinding of outcome assessors, resulting in potential for detection bias; **Inconsistency: serious. Imprecision: very serious.** Wide confidence intervals;

Summary of findings Table 17. [\(Interactive online version\)](#)

Patients with COVID-19 infection
Intervention: REGEN-COV (casirivimab and imdevimab)
Comparator: Standard of care

Outcome Timeframe	Study results and measurements	Absolute effect estimates		Certainty of the Evidence (Quality of evidence)	Plain language summary
		SOC	REGEN-COV (casirivimab and imdevimab)		
Mortality	Relative risk: 0.83 (CI 95% 0.63 - 1.09) Based on data from 16845 participants in 4 studies	160 per 1000	133 per 1000	Low Due to serious inconsistency, Due to serious imprecision ¹	Regen-cov (casirivimab and imdevimab) may decrease mortality
Mortality (seronegative)	Relative risk: 0.79 (CI 95% 0.71 - 0.89) Based on data from 3673 participants in 2 studies	160 per 1000	126 per 1000	Moderate Due to serious indirectness ²	Regen-cov (casirivimab and imdevimab) probably decreases mortality in seronegative patients
Invasive mechanical ventilation	Relative risk: 0.79 (CI 95% 0.54 - 1.14) Based on data from 14575 participants in 3 studies Follow up 30 days	173 per 1000	137 per 1000	Low Due to very serious imprecision ³	Regen-cov (casirivimab and imdevimab) may decrease invasive mechanical ventilation
Invasive mechanical ventilation (seronegative)	Relative risk: 0.82 (CI 95% 0.74 - 0.9) Based on data from 3603 participants in 2 studies	173 per 1000	142 per 1000	Moderate Due to serious indirectness, Due to serious imprecision ⁴	Regen-cov (casirivimab and imdevimab) probably decreases invasive mechanical ventilation in seronegative patients
Symptom resolution or improvement	Relative risk: 1.06 (CI 95% 1.0 - 1.12) Based on data from 14746 participants in 3 studies	606 per 1000	642 per 1000	Low Due to serious imprecision, Due to serious inconsistency ⁵	Regen-cov (casirivimab and imdevimab) may increase symptom resolution or improvement
Symptom resolution or improvement (seronegative)	Relative risk: 1.1 (CI 95% 1.06 - 1.14) Based on data from 6277 participants in 3 studies Follow up 30 days	606 per 1000	667 per 1000	Moderate Due to serious indirectness ⁶	Regen-cov (casirivimab and imdevimab) probably increases symptom resolution or improvement in seronegative patients
Hospitalization (in patients with non- severe disease)	Relative risk: 0.28 (CI 95% 0.19 - 0.42)	48 per 1000	13 per 1000	Moderate Due to serious imprecision ⁷	Regen-cov (casirivimab and imdevimab) probably reduces hospitalization in

	Based on data from 6732 participants in 4 studies Follow up 30 days	Difference: 35 fewer per 1000 (CI 95% 39 fewer - 28 fewer)		patients with recent onset non-severe disease
Symptomatic infection (in exposed individuals)	Relative risk: 0.24 (CI 95% 0.08 - 0.76) Based on data from 2856 participants in 3 studies Follow up 30 days	174 per 1000 42 per 1000 Difference: 132 fewer per 1000 (CI 95% 160 fewer - 42 fewer)	High 8	Regen-cov (casirivimab and imdevimab) decreases symptomatic infection in exposed individuals
Severe adverse events	Relative risk: 0.51 (CI 95% 0.38 - 0.67) Based on data from 12360 participants in 6 studies	102 per 1000 52 per 1000 Difference: 50 fewer per 1000 (CI 95% 63 fewer - 34 fewer)	Moderate Due to serious imprecision ⁹	Regen-cov (casirivimab and imdevimab) probably has little or no difference on severe adverse events

- Risk of Bias: no serious.** Incomplete data and/or large loss to follow up; **Inconsistency: serious.** The confidence interval of some of the studies do not overlap with those of most included studies/ the point estimate of some of the included studies.; **Imprecision: serious.** Wide confidence intervals;
- Risk of Bias: no serious.** Incomplete data and/or large loss to follow up; **Indirectness: serious.** Subgroup analysis; **Imprecision: very serious.**
- Risk of Bias: no serious.** Incomplete data and/or large loss to follow up; **Imprecision: very serious.** Wide confidence intervals;
- Risk of Bias: no serious.** Incomplete data and/or large loss to follow up; **Indirectness: serious.** Subgroup analysis;
- Inconsistency: serious.** The confidence interval of some of the studies do not overlap with those of most included studies/ the point estimate of some of the included studies; **Imprecision: serious.** Wide confidence intervals;
- Indirectness: serious.** Subgroup analysis;
- Risk of Bias: no serious.** Incomplete data and/or large loss to follow up; **Imprecision: serious.** Low number of events;
- Risk of Bias: no serious.** Incomplete data and/or large loss to follow up;
- Imprecision: serious.** Wide confidence intervals.

Summary of findings Table 18. [\(Interactive online version\)](#)

Population: Patients with COVID-19 infection

Intervention: Aspirin

Comparator: Standard of care

Outcome Timeframe	Study results and measurements	Absolute effect estimates		Certainty of the Evidence (Quality of evidence)	Plain language summary
		SOC	Aspirin		
Mortality	Relative risk: 0.95 (CI 95% 0.89 - 1.02) Based on data from 21174 participants in 5 studies	160 per 1000	152 per 1000	Moderate Due to serious imprecision ¹	Aspirin probably has little or no difference on mortality
Invasive mechanical ventilation	Relative risk: 0.95 (CI 95% 0.87 - 1.04) Based on data from 15598 participants in 4 studies Follow up 30 days	173 per 1000	164 per 1000	Moderate Due to serious imprecision ²	Aspirin probably has little or no difference on invasive mechanical ventilation
Symptom resolution or improvement	Relative risk: 1.02 (CI 95% 1.0 - 1.04) Based on data from 14892 participants in 1 study	606 per 1000	618 per 1000	Moderate Due to serious imprecision ³	Aspirin probably has little or no difference on symptom resolution or improvement
Severe adverse events	Relative risk: 1.1 (CI 95% 0.71 - 1.73) Based on data from 5854 participants in 3 studies Follow up 30 days	102 per 1000	112 per 1000	Low Due to very serious imprecision ⁴	Aspirin may have little or no difference on severe adverse events
Hospitalization (in patients with non- severe disease)	Relative risk: 0.8 (CI 95% 0.57 - 1.11) Based on data from 4161 participants in 2 studies	48 per 1000	38 per 1000	Moderate Due to serious imprecision ⁵	Aspirin probably has little or no difference on hospitalization (in patients with non-severe disease)

1. **Imprecision: serious.** 95%CI includes significant benefits and harms;

2. **Imprecision: serious.** 95%CI includes benefits and harms;

3. **Imprecision: serious.** Wide confidence intervals;

4. **Imprecision: very serious.** Wide confidence intervals;

5. **Imprecision: serious.** Wide confidence intervals;

Summary of findings Table 19. [\(Interactive online version\)](#)

Population: Patients with COVID-19 infection

Intervention: Sotrovimab

Comparator: Standard of care

Outcome Timeframe	Study results and measurements	Absolute effect estimates		Certainty of the Evidence (Quality of evidence)	Plain language summary
		Standard of care	Sotrovimab		
Mortality	Relative risk: 0.2 (CI 95% 0.01 - 4.16) Based on data from 1057 participants in 1 study	160 per 1000	32 per 1000	Very low Due to extremely serious imprecision ¹	We are uncertain whether sotrovimab increases or decreases mortality
Mechanical ventilation	Relative risk: 0.11 (CI 95% 0.01 - 2.06) Based on data from 1057 participants in 1 study	174 per 1000	19 per 1000	Very low Due to extremely serious imprecision ²	We are uncertain whether sotrovimab increases or decreases mechanical ventilation
Hospitalization	Relative risk: 0.2 (CI 95% 0.08 - 0.48) Based on data from 1057 participants in 1 study	48 per 1000	10 per 1000	Moderate Due to serious imprecision ³	Sotrovimab probably decreases hospitalization
Hospitalization (sotrovimab vs. REGEN-COV)	Relative risk: 1.07 (CI 95% 0.88 - 1.3) Based on data from 3558 participants in 1 study	48 per 1000	51 per 1000	High	Sotrovimab has little or no difference on hospitalization compared to REGEN-COV
Severe adverse events	Relative risk: 0.34 (CI 95% 0.18 - 0.68) Based on data from 1057 participants in 1 study	102 per 1000	35 per 1000	Moderate Due to serious imprecision ⁴	Sotrovimab probably has little or no difference on severe adverse events

1. **Imprecision: ~extremely_serious.** Very low number of events;

2. **Imprecision: ~extremely_serious.** Very low number of events;

3. **Imprecision: serious;**

4. **Imprecision: serious.** Low number of patients.

Summary of findings Table 20. [\(Interactive online version\)](#)

Patients with COVID-19 infection
Intervention: Inhaled corticosteroids
Comparator: Standard of care

Outcome Timeframe	Study results and measurements	Absolute effect estimates		Certainty of the Evidence (Quality of evidence)	Plain language summary
		SOC	Inhaled corticosteroids		
Symptom resolution or improvement ¹	Relative risk: 1.09 (CI 95% 0.99 - 1.2) Based on data from 3919 participants in 8 studies	606 per 1000	661 per 1000	Low Due to serious risk of bias, Due to serious imprecision ²	Inhaled corticosteroids may increase symptom resolution or improvement
Invasive mechanical ventilation	Relative risk: 0.94 (CI 95% 0.44 - 1.98) Based on data from 1560 participants in 1 study	173 per 1000	163 per 1000	Very low Due to serious risk of bias, Due to very serious imprecision ³	We are uncertain whether inhaled corticosteroids increases or decreases invasive mechanical ventilation
Mortality	Relative risk: 0.82 (CI 95% 0.44 - 1.53) Based on data from 2345 participants in 5 studies	160 per 1000	131 per 1000	Very low Due to serious risk of bias, Due to very serious imprecision ⁴	We are uncertain whether inhaled corticosteroids increases or decreases mortality
Severe adverse events	Relative risk: 0.5 (CI 95% 0.23 - 1.12) Based on data from 2014 participants in 4 studies	102 per 1000	51 per 1000	Very low Due to serious risk of bias, Due to very serious imprecision ⁵	We are uncertain whether inhaled corticosteroids increases or decreases severe adverse events
Hospitalizations	Relative risk: 0.9 (CI 95% 0.7 - 1.15) Based on data from 3953 participants in 5 studies	48 per 1000	43 per 1000	Moderate Due to serious risk of bias ⁶	Inhaled corticosteroids probably has little or no difference on hospitalizations

- Symptomatic infection in persons at risk or exposed to SARS-COV2
- Risk of Bias: serious.** Inadequate/lack of blinding of participants and personnel, resulting in potential for performance bias;
Imprecision: serious. Wide confidence intervals;
- Risk of Bias: serious.** Inadequate/lack of blinding of participants and personnel, resulting in potential for performance bias;
Imprecision: very serious. 95%CI includes significant benefits and harms;
- Risk of Bias: serious.** Inadequate/lack of blinding of participants and personnel, resulting in potential for performance bias;
Imprecision: very serious. 95%CI includes significant benefits and harms;
- Risk of Bias: serious.** Inadequate/lack of blinding of participants and personnel, resulting in potential for performance bias;
Imprecision: very serious. 95%CI includes significant benefits and absence of benefits , Wide confidence intervals;
- Risk of Bias: serious.** Inadequate/lack of blinding of participants and personnel, resulting in potential for performance bias.

Summary of findings Table 21. [\(Interactive online version\)](#)

Patients with COVID-19 infection

Intervention: Fluvoxamine

Comparator: Standard of care

Outcome Timeframe	Study results and measurements	Absolute effect estimates		Certainty of the Evidence (Quality of evidence)	Summary
		SOC	Fluvoxamine		
Mortality	Relative risk: 0.69 (CI 95% 0.36 - 1.27) Based on data from 1497 participants in 1 studies	160 per 1000	110 per 1000	Very low Due to very serious imprecision ¹	There were too few who experienced the mortality, to determine whether fluvoxamine made a difference
Symptom resolution	Relative risk: 0.99 (CI 95% 0.96 - 1.02) Based on data from 1462 participants in 2 studies	606 per 1000	600 per 1000	High	Fluvoxamine has little or no difference on symptom resolution
Mechanical ventilation	Relative risk: 0.77 (CI 95% 0.45 - 1.3) Based on data from 1497 participants in 1 studies	160 per 1000	123 per 1000	Very low Due to very serious imprecision ²	There were too few who experienced the mortality, to determine whether fluvoxamine made a difference
Hospitalizations	Relative risk: 0.8 (CI 95% 0.63 - 1.03) Based on data from 5628 participants in 7 studies	48 per 1000	38 per 1000	Moderate Due to serious imprecision ³	Fluvoxamine probably has little or no difference on hospitalizations
Severe adverse events	Relative risk: 0.83 (CI 95% 0.58 - 1.18) Based on data from 3698 participants in 5 studies	102 per 1000	85 per 1000	Low Due to very serious imprecision ⁴	Fluvoxamine may not increase severe adverse events

1. **Imprecision: very serious.** 95%CI includes significant benefits and harms;
2. **Imprecision: very serious.** 95%CI includes significant benefits and harms;
3. **Imprecision: serious.** 95%CI includes significant benefits and absence of benefits;
4. **Imprecision: very serious.** Wide confidence intervals;

Summary of findings Table 22. [\(Interactive online version\)](#)

Patients with COVID-19 infection

Intervention: Molnupiravir

Comparator: Standard of care

Outcome Timeframe	Study results and measurements	Absolute effect estimates		Certainty of the Evidence (Quality of evidence)	Plain language summary
		Standard of care	Molnupiravir		
Mortality	Relative risk: 0.43 (CI 95% 0.14 - 1.32) Based on data from 28738 participants in 6 studies	160 per 1000	69 per 1000	Very low Due to very serious imprecision ¹	We are uncertain whether molnupiravir increases or decreases mortality
Mechanical ventilation	Relative risk: 0.36 (CI 95% 0.11 - 1.12) Based on data from 1610 participants in 1 study	173 per 1000	62 per 1000	Very low Due to very serious imprecision ²	We are uncertain whether molnupiravir increases or decreases mortality
Symptom resolution	Relative risk: 1.88 (CI 95% 1.2 - 2.95) Based on data from 26513 participants in 3 studies Follow up 5	606 per 1000	1000 per 1000	Moderate Due to serious risk of bias ³	Molnupiravir probably increases symptom resolution
Hospitalization	Relative risk: 0.66 (CI 95% 0.43 - 1.01) Based on data from 29581 participants in 7 studies	48 per 1000	32 per 1000	Moderate Due to serious imprecision ⁴	Molnupiravir probably decreases hospitalization
Severe adverse events	Relative risk: 0.94 (CI 95% 0.64 - 1.36) Based on data from 29454 participants in 6 studies Follow up 29	102 per 1000	96 per 1000	Low Due to very serious imprecision ⁵	Molnupiravir may have little or no difference on severe adverse events
Infections	Relative risk: 0.76 (CI 95% 0.58 - 1.0) Based on data from 1527 participants in 1 study	174 per 1000	132 per 1000	Low Due to very serious imprecision ⁶	Molnupiravir may have little or no difference on infections

1. **Imprecision: very serious.** 95%CI includes significant benefits and harms, Low number of patients;
2. **Imprecision: very serious.** 95%CI includes significant benefits and harms, Low number of patients;
3. **Risk of Bias: serious.** Inadequate/lack of blinding of participants and personnel, resulting in potential for performance bias, Inadequate/lack of blinding of outcome assessors, resulting in potential for detection bias;
4. **Imprecision: serious.** Wide confidence intervals;
5. **Imprecision: very serious.** 95%CI includes significant benefits and absence of benefits;
6. **Imprecision: very serious.** 95%CI includes significant benefits and absence of benefits;

Summary of findings Table 23. [\(Interactive online version\)](#)

Patients with COVID-19 infection

Intervention: Nirmatrelvir-ritonavir

Comparator: Standard of care

Outcome Timeframe	Study results and measurements	Absolute effect estimates		Certainty of the Evidence (Quality of evidence)	Plain language summary
		Standard of care	Nirmatrelvir- ritonavir		
Mechanical ventilation	Relative risk: 1.67 (CI 95% 0.62 - 4.45) Based on data from 264 participants in 1 study	173 per 1000	289 per 1000	Very low Due to very serious imprecision ¹	We are uncertain whether nirmatrelvir-ritonavir increases or decreases mortality
Mortality	Relative risk: 0.44 (CI 95% 0.16 - 1.21) Based on data from 2349 participants in 2 studies	160 per 1000	70 per 1000	Very low Due to very serious imprecision ²	We are uncertain whether nirmatrelvir-ritonavir increases or decreases mortality
Hospitalization	Relative risk: 0.12 (CI 95% 0.06 - 0.25) Based on data from 2085 participants in 1 study	48 per 1000	6 per 1000	Moderate Due to serious imprecision ³	Nirmatrelvir-ritonavir probably decrease hospitalizations
Severe adverse events	Relative risk: 0.53 (CI 95% 0.33 - 0.87) Based on data from 2488 participants in 2 studies Follow up 29	102 per 1000	54 per 1000	Moderate Due to serious imprecision ⁴	Nirmatrelvir-ritonavir probably has little or no difference on severe adverse events

1. **Imprecision: very serious.** 95%CI includes significant benefits and harms, Low number of patients;
2. **Imprecision: very serious.** 95%CI includes significant benefits and harms, Low number of patients;
3. **Imprecision: serious.** 95%CI includes significant benefits and absence of benefits;
4. **Imprecision: serious.** Low number of events;

Summary of findings Table 24. [\(Interactive online version\)](#)

Patients with COVID-19 infection

Intervention: Ruxolitinib

Comparator: Standard of care

Outcome Timeframe	Study results and measurements	Absolute effect estimates		Certainty of the Evidence (Quality of evidence)	Plain language summary
		SOC	Ruxolitinib		
Mortality	Relative risk: 0.73 (CI 95% 0.59 - 0.9) Based on data from 777 participants in 4 studies	160 per 1000	117 per 1000	Low Due to serious imprecision, Due to serious inconsistency ¹	Ruxolitinib may improve mortality
Invasive mechanical ventilation	Relative risk: 0.99 (CI 95% 0.49 - 1.99) Based on data from 474 participants in 2 studies	173 per 1000	171 per 1000	Very low Due to extremely serious imprecision ²	We are uncertain whether ruxolitinib increases or decreases invasive mechanical ventilation
Symptom resolution or improvement	Relative risk: 1.0 (CI 95% 0.94 - 1.07) Based on data from 777 participants in 4 studies	606 per 1000	606 per 1000	Moderate Due to serious imprecision ³	Ruxolitinib probably has little or no difference on symptom resolution or improvement
Severe adverse events	Relative risk: 1.12 (CI 95% 0.69 - 1.82) Based on data from 678 participants in 3 studies	102 per 1000	114 per 1000	Very low Due to extremely serious imprecision ⁴	We are uncertain whether ruxolitinib increases or decreases severe adverse events

1. **Inconsistency: serious.** Point estimates vary widely; **Imprecision: serious.** 95%CI includes significant benefits and harms;
2. **Imprecision: ~extreme_serious.** 95%CI includes benefits and harms;
3. **Imprecision: serious.** Low number of patients;
4. **Imprecision: ~extreme_serious.** Wide confidence intervals;

Summary of findings Table 25. [\(Interactive online version\)](#)

Patients with COVID-19 infection

Intervention: CD24Fc

Comparator: Standard of care

Outcome Timeframe	Study results and measurements	Absolute effect estimates		Certainty of the Evidence (Quality of evidence)	Plain language summary
		SOC	CD24Fc		
Mortality	Relative risk: 0.9 (CI 95% 0.49 - 1.69) Based on data from 234 participants in 1 study Follow up 29 days	160 per 1000	144 per 1000	Very low Due to extremely serious imprecision ¹	We are uncertain whether CD24Fc increases or decreases mortality
Invasive mechanical ventilation	Relative risk: 0.57 (CI 95% 0.34 - 0.96) Based on data from 234 participants in 1 study Follow up 29 days	173 per 1000	99 per 1000	Low Due to serious imprecision, Due to very serious imprecision ²	CD24Fc may decrease invasive mechanical ventilation
Symptom resolution or improvement	Relative risk: 1.18 (CI 95% 1.0 - 1.39) Based on data from 234 participants in 1 study Follow up 29 days	606 per 1000	715 per 1000	Low Due to very serious imprecision ³	CD24Fc may increase symptom resolution or improvement
Severe adverse events	Relative risk: 0.98 (CI 95% 0.61 - 1.57) Based on data from 234 participants in 1 study Follow up 29 days	102 per 1000	100 per 1000	Very low Due to extremely serious imprecision ⁴	We are uncertain whether CD24Fc increases or decreases severe adverse events

1. **Imprecision: ~extreme_serious.** Low number of patients, Wide confidence intervals;

2. **Imprecision: very serious.** Wide confidence intervals, Low number of patients;

3. **Imprecision: very serious;**

4. **Imprecision: ~extreme_serious.** Wide confidence intervals, Low number of patients.

Summary of findings Table 26. [\(Interactive online version\)](#)

Population: Patients with COVID-19 infection

Intervention: Vitamin D

Comparator: Standard of care

Outcome Timeframe	Study results and measurements	Absolute effect estimates		Certainty of the Evidence (Quality of evidence)	Plain language summary
		SOC	Vitamin D		
Invasive mechanical ventilation	Relative risk: 0.66 (CI 95% 0.38 - 1.15) Based on data from 820 participants in 5 studies	173 per 1000	114 per 1000	Very low Due to very serious imprecision, Due to serious risk of bias ¹	We are uncertain whether vitamin d increases or decreases invasive mechanical ventilation
Mortality	Relative risk: 1.07 (CI 95% 0.78 - 1.56) Based on data from 1512 participants in 9 studies	160 per 1000	171 per 1000	Very low Due to very serious imprecision, Due to serious risk of bias ²	We are uncertain whether vitamin D increases or decreases mortality
Symptom resolution or improvement	Relative risk: 1.78 (CI 95% 1.1 - 2.94) Based on data from 43 participants in 1 study	606 per 1000	1079 per 1000	Very low Due to very serious imprecision, Due to serious risk of bias ³	We are uncertain whether vitamin d increases or decreases invasive mechanical ventilation
Symptomatic infection (Excluding high RoB studies)	Relative risk: 1.06 (CI 95% 0.91 - 1.24) Based on data from 40580 participants in 2 studies	174 per 1000	184 per 1000	High	Vitamin D has little or no difference on symptomatic infection (excluding high rob studies)
Hospitalization	Relative risk: 1.2 (CI 95% 0.83 - 1.74) Based on data from 40882 participants in 3 studies	48 per 1000	58 per 1000	Moderate Due to serious imprecision ⁴	Vitamin D probably does not reduce hospitalizations
Severe adverse events	Relative risk: 1.04 (CI 95% 0.85 - 1.26) Based on data from 6275 participants in 3 studies Follow up 29 days	102 per 1000	106 per 1000	Low Due to serious risk of bias, Due to serious imprecision ⁵	Vitamin D may not increase severe adverse events

1. **Risk of Bias: serious.** Inadequate concealment of allocation during randomization process, resulting in potential for selection bias; **Imprecision: very serious.** Wide confidence intervals, Low number of patients;
2. **Risk of Bias: serious.** Inadequate concealment of allocation during randomization process, resulting in potential for selection bias; **Imprecision: very serious.** Low number of patients, Wide confidence intervals;
3. **Risk of Bias: serious.** Inadequate concealment of allocation during randomization process, resulting in potential for selection bias; **Imprecision: very serious.** Wide confidence intervals, Low number of patients;
4. **Imprecision: serious.** Low number of patients;
5. **Risk of Bias: serious. Imprecision: serious.** Wide confidence intervals, Low number of patients;

Summary of findings Table 27. [\(Interactive online version\)](#)

Population: Patients with COVID-19 infection

Intervention: Tixagevimab–Cilgavimab

Comparator: Standard of care

Outcome Timeframe	Study results and measurements	Absolute effect estimates		Certainty of the Evidence (Quality of evidence)	Plain language summary
		SOC	Tixagevimab– Cilgavimab		
Symptom resolution or improvement	Relative risk: 1.03 (CI 95% 0.99 - 1.08) Based on data from 1417 participants in 1 study	606 per 1000	624 per 1000	Moderate Due to serious imprecision ¹	Tixagevimab– cilgavimab probably has little or no difference on symptom resolution or improvement
Mortality	Relative risk: 0.72 (CI 95% 0.54 - 0.96) Based on data from 7492 participants in 3 studies	160 per 1000	115 per 1000	Moderate Due to serious imprecision ²	Tixagevimab– cilgavimab probably decreases mortality
Symptomatic infection	Relative risk: 0.18 (CI 95% 0.09 - 0.35) Based on data from 5172 participants in 1 study Follow up 29 days	174 per 1000	31 per 1000	Moderate Due to serious risk of bias ³	Tixagevimab– cilgavimab probably decreases symptomatic infection
Severe adverse events	Relative risk: 0.98 (CI 95% 0.73 - 1.31) Based on data from 7819 participants in 4 studies	102 per 1000	100 per 1000	Low Due to very serious imprecision ⁴	Tixagevimab– cilgavimab may have little or no difference on severe adverse events
Hospitalization	Relative risk: 0.42 (CI 95% 0.26 - 0.69) Based on data from 1230 participants in 2 studies	102 per 1000	43 per 1000	Moderate Due to serious imprecision ⁵	Tixagevimab– cilgavimab probably decreases hospitalization

1. **Imprecision: serious.** Low number of patients;
2. **Imprecision: serious.** Low number of patients;
3. **Risk of Bias: serious.** Inadequate/lack of blinding of participants and personnel, resulting in potential for performance bias, Inadequate/lack of blinding of outcome assessors, resulting in potential for detection bias;
4. **Risk of Bias: serious. Imprecision: very serious.** Wide confidence intervals;
5. **Imprecision: serious.** Low number of patients;

Summary of findings Table 28. [\(Interactive online version\)](#)

Population: Patients with COVID-19 infection

Intervention: Vilobelimab

Comparator: Standard of care

Outcome Timeframe	Study results and measurements	Absolute effect estimates		Certainty of the Evidence (Quality of evidence)	Plain language summary
		SOC	Vilobelimab		
Mortality	Relative risk: 0.76 (CI 95% 0.6 - 0.98) Based on data from 398 participants in 2 studies	160 per 1000	122 per 1000	Moderate Due to serious imprecision ¹	Vilobelimab probably decreases mortality
Severe adverse events	Relative risk: 0.94 (CI 95% 0.8 - 1.11) Based on data from 298 participants in 2 studies	102 per 1000	96 per 1000	Moderate Due to serious imprecision ²	Vilobelimab probably makes little or no difference on severe adverse events

1. **Imprecision: serious.** Low number of patients;
2. **Imprecision: serious.** Wide confidence intervals;

Summary of findings Table 29. [\(Interactive online version\)](#)

Population: Patients with COVID-19 infection

Intervention: Vitamin C

Comparator: Standard of care

Outcome Timeframe	Study results and measurements	Absolute effect estimates		Certainty of the Evidence (Quality of evidence)	Summary
		SOC	Vitamin C		
Mechanical ventilation	Relative risk: 1.25 (CI 95% 0.85 - 1.72) Based on data from 2417 participants in 4 studies	606 per 1000	758 per 1000	Low Due to very serious imprecision ¹	Vitamin C may increase mechanical ventilation
Mortality	Relative risk: 1.06 (CI 95% 0.96 - 1.16) Based on data from 3217 participants in 9 studies	160 per 1000	170 per 1000	Moderate Due to serious imprecision ²	Vitamin C probably has little or no difference on mortality
Symptom resolution or improvement	Relative risk: 1.16 (CI 95% 1.01 - 1.33) Based on data from 455 participants in 4 studies	173 per 1000	201 per 1000	Low Due to serious imprecision, Due to serious risk of bias ³	Vitamin C may increase symptom resolution or improvement
Severe adverse events	Relative risk: 0.94 (CI 95% 0.8 - 1.11) Based on data from 298 participants in 2 studies	102 per 1000	96 per 1000	Moderate Due to serious imprecision ⁴	Vitamin c probably makes little or no difference on severe adverse events

1. **Imprecision: very serious.** Low number of patients;
2. **Imprecision: serious.** Low number of patients;
3. **Risk of Bias: serious.** Inadequate concealment of allocation during randomization process, resulting in potential for selection bias; **Imprecision: serious.** Low number of patients;
4. **Imprecision: serious.** Wide confidence intervals;

Summary of findings Table 30. [\(Interactive online version\)](#)

Population: Patients with COVID-19 infection

Intervention: Sarilumab

Comparator: Standard of care

Outcome Timeframe	Study results and measurements	Absolute effect estimates		Certainty of the Evidence (Quality of evidence)	Plain language summary
		SOC	Sarilumab		
Mechanical ventilation	Relative risk: 0.98 (CI 95% 0.68 - 1.42) Based on data from 1938 participants in 8 studies	173 per 1000	170 per 1000	Low Due to very serious imprecision ¹	Sarilumab may have little or no difference on mechanical ventilation
Mortality	Relative risk: 0.99 (CI 95% 0.89 - 1.15) Based on data from 4674 participants in 11 studies	160 per 1000	158 per 1000	Low Due to very serious imprecision ²	Sarilumab may have little or no difference on mortality
Symptom resolution or improvement	Relative risk: 1.01 (CI 95% 0.97 - 1.06) Based on data from 3036 participants in 8 studies	606 per 1000	612 per 1000	Moderate Due to serious imprecision, ³	Sarilumab may have little or no difference on symptom resolution or improvement
Severe adverse events	Relative risk: 1.01 (CI 95% 0.9 - 1.13) Based on data from 3381 participants in 8 studies	102 per 1000	103 per 1000	Moderate Due to serious imprecision ⁴	Sarilumab may have little or no difference on severe adverse events

1. **Imprecision: very serious.** Wide confidence intervals;
2. **Imprecision: very serious.** Low number of patients;
3. **Imprecision: serious.** Wide confidence intervals;
4. **Imprecision: serious.** Wide confidence intervals;

Summary of findings Table 31. [\(Interactive online version\)](#)

Population: Patients with COVID-19 infection

Intervention: vv116 (oral remdesivir)

Comparator: Standard of care

Outcome Timeframe	Study results and measurements	Absolute effect estimates		Certainty of the Evidence (Quality of evidence)	Summary
		SOC	vv116		
Symptom resolution or improvement	Relative risk: 1.08 (CI 95% 0.99 - 1.19) Based on data from 1229 participants in 1 studies	606 per 1000	654 per 1000	Moderate Due to serious imprecision ¹	Vv116 probably increases symptom resolution or improvement
Severe adverse events	Relative risk: 0.2 (CI 95% 0.01 - 4.18) Based on data from 1296 participants in 1 studies	102 per 1000	20 per 1000	Very low Due to extremely serious imprecision ²	We are uncertain whether sarilumab increases or decreases severe adverse events
Hospitalization	Relative risk: 0.43 (CI 95% 0.01 - 8.22) Based on data from 1296 participants in 1 studies	48 per 1000	21 per 1000	Very low Due to extremely serious imprecision ³	We are uncertain whether sarilumab increases or decreases hospitalizations

1. **Imprecision: serious.** Wide confidence intervals;
2. **Imprecision: extremely serious.** Wide confidence intervals, Low number of patients;
3. **Imprecision: extremely serious.** Wide confidence intervals, Low number of patients;

Summary of findings Table 32. [\(Interactive online version\)](#)

Population: Patients with COVID-19 infection

Intervention: Peg-Interferon lambda

Comparator: Standard of care

Outcome Timeframe	Study results and measurements	Absolute effect estimates		Certainty of the Evidence (Quality of evidence)	Plain language summary
		SOC	Peg-Interferon lambda		
Mortality	Relative risk: 0.73 (CI 95% 0.21 - 2.58) Based on data from 1949 participants in 1 study	160 per 1000	117 per 1000	Very low Due to very serious imprecision ¹	We are uncertain whether peg-interferon lambda increases or decreases mortality
Invasive mechanical ventilation	Relative risk: 0.71 (CI 95% 0.23 - 2.23) Based on data from 1962 participants in 2 studies Follow up 30 days	173 per 1000	107 per 1000	Very low Due to very serious imprecision ²	We are uncertain whether peg-interferon lambda increases or decreases invasive mechanical ventilation
Severe adverse events	Relative risk: 0.76 (CI 95% 0.5 - 1.16) Based on data from 2143 participants in 4 studies Follow up 30 days	102 per 1000	78 per 1000	Low Due to very serious imprecision ³	Peg-interferon lambda may have little or no difference on severe adverse events
Hospitalization (in patients with non- severe disease)	Relative risk: 0.63 (CI 95% 0.39 - 1.03) Based on data from 2129 participants in 3 studies	48 per 1000	30 per 1000	Low Due to very serious imprecision ⁴	Peg-interferon lambda may have little or no difference on hospitalization (in patients with non-severe disease)

1. **Imprecision: very serious.** 95%CI includes significant benefits and harms;
2. **Imprecision: very serious.** 95%CI includes benefits and harms;
3. **Imprecision: very serious.** Wide confidence intervals;
4. **Imprecision: very serious.** Wide confidence intervals;

Summary of findings Table 33. [\(Interactive online version\)](#)

Population: Patients with COVID-19 infection

Intervention: Empaglifozin

Comparator: Standard of care

Outcome Timeframe	Study results and measurements	Absolute effect estimates		Certainty of the Evidence (Quality of evidence)	Plain language summary
		SOC	Empaglifozin		
Mortality	Relative risk: 0.96 (CI 95% 0.83 - 1.12) Based on data from 4271 participants in 1 study Follow up 28 days	160 per 1000	154 per 1000	Moderate Due to serious imprecision ¹	Empaglifozin probably has little or no difference on mortality
Invasive mechanical ventilation	Relative risk: 1.01 (CI 95% 0.8 - 1.27) Based on data from 4227 participants in 1 study Follow up 28 days	173 per 1000	175 per 1000	Moderate Due to serious imprecision ²	Empaglifozin probably has little or no difference on invasive mechanical ventilation
Symptom resolution or improvement	Relative risk: 1.02 (CI 95% 1.0 - 1.05) Based on data from 4271 participants in 1 study Follow up 28 days	606 per 1000	618 per 1000	Moderate Due to serious risk of bias ³	Empaglifozin probably has little or no difference on symptom resolution or improvement

1. **Imprecision: serious.** 95%CI includes significant benefits and harms;
2. **Imprecision: serious.** 95%CI includes benefits and harms;
3. **Risk of Bias: serious.** Inadequate/lack of blinding of participants and personnel, resulting in potential for performance bias, Inadequate/lack of blinding of outcome assessors, resulting in potential for detection bias;

Summary of findings Table 34. [\(Interactive online version\)](#)

Population: Patients with COVID-19 infection

Intervention: Amubarvimab + romlusevimab

Comparator: Standard of care

Outcome Timeframe	Study results and measurements	Absolute effect estimates		Certainty of the Evidence (Quality of evidence)	Plain language summary
		SOC	Amubarvimab + romlusevimab		
Mortality	Relative risk: 0.06 (CI 95% 0.0 - 1.05) Based on data from 807 participants in 1 study Follow up 28 days	160 per 1000	10 per 1000	Very low Due to very serious imprecision ¹	We are uncertain whether amubarvimab + romlusevimab increases or decreases mortality
Hospitalization	Relative risk: 0.21 (CI 95% 0.1 - 0.43) Based on data from 807 participants in 1 study Follow up 28 days	48 per 1000	10 per 1000	Moderate Due to serious imprecision ²	Amubarvimab + romlusevimab probably decreases hospitalizations
Severe adverse events	Relative risk: 0.24 (CI 95% 0.12 - 0.47) Based on data from 807 participants in 1 study Follow up 28 days	102 per 1000	24 per 1000	Moderate Due to serious risk of bias ³	Amubarvimab + romlusevimab probably has little or no difference on severe adverse events

1. **Imprecision: very serious.** 95%CI includes significant benefits and harms;

2. **Imprecision: serious.** 95%CI includes benefits and harms;

3. **Imprecision: serious.** 95%CI includes benefits and harms;

Summary of findings Table 35. [\(Interactive online version\)](#)

Population: Patients with severe to critical COVID-19 infection

Intervention: Mesenchymal stem cells

Comparator: Standard of care

Outcome Timeframe	Study results and measurements	Absolute effect estimates		Certainty of the Evidence (Quality of evidence)	Summary
		SOC	Mesenchymal stem cells		
Mortality	Relative risk: 0.78 (CI 95% 0.65 - 0.95) Based on data from 814 participants in 15 studies	160 per 1000	125 per 1000	Moderate Due to serious imprecision ¹	Mesenchymal stem cells probably decreases mortality
Invasive mechanical ventilation	Relative risk: 0.93 (CI 95% 0.03 - 1.83) Based on data from 99 participants in 2 studies	173 per 1000	161 per 1000	Very low Due to extremely serious imprecision ²	We are uncertain whether mesenchymal stem cells increases or decreases invasive mechanical ventilation
Symptom resolution or improvement	Relative risk: 1.22 (CI 95% 0.95 - 1.58) Based on data from 423 participants in 4 studies	606 per 1000	739 per 1000	Low Due to very serious imprecision ³	Mesenchymal stem cells may decrease symptom resolution or improvement
Severe adverse events	Relative risk: 0.98 (CI 95% 0.81 - 1.18) Based on data from 482 participants in 6 studies	102 per 1000	100 per 1000	Low Due to very serious imprecision ⁴	Mesenchymal stem cells may have little or no difference on severe adverse events

1. **Imprecision: serious.** 95%CI includes significant benefits and harms;
2. **Imprecision: extremely serious.** 95%CI includes benefits and harms;
3. **Imprecision: very serious.** Wide confidence intervals;
4. **Imprecision: very serious.** Wide confidence intervals;

Summary of findings Table 36. [\(Interactive online version\)](#)

Population: Patients with severe to critical COVID-19 infection

Intervention: Imatinib

Comparator: Standard of care

Outcome Timeframe	Study results and measurements	Absolute effect estimates		Certainty of the Evidence (Quality of evidence)	Plain language summary
		SOC	Imatinib		
Mortality	Relative risk: 0.59 (CI 95% 0.35 - 1.0) Based on data from 451 participants in 2 studies	160 per 1000	94 per 1000	Low Due to very serious imprecision ¹	Imatinib may improve mortality
Invasive mechanical ventilation	Relative risk: 1.1 (CI 95% 0.68 - 1.79) Based on data from 385 participants in 1 study	173 per 1000	190 per 1000	Very low Due to extremely serious imprecision ²	We are uncertain whether imatinib increases or decreases invasive mechanical ventilation
Severe adverse events	Relative risk: 1.1 (CI 95% 0.89 - 1.35) Based on data from 451 participants in 2 studies	102 per 1000	112 per 1000	Low Due to very serious imprecision ³	Imatinib may have little or no difference on severe adverse events

1. **Imprecision: very serious.** 95%CI includes significant benefits and harms;
2. **Imprecision: ~extreme_serious.** 95%CI includes benefits and harms;
3. **Imprecision: very serious.** Wide confidence intervals;

Summary of findings Table 37. [\(Interactive online version\)](#)

Population: Patients with severe to critical COVID-19 infection

Intervention: Infliximab

Comparator: Standard of care

Outcome Timeframe	Study results and measurements	Absolute effect estimates		Certainty of the Evidence (Quality of evidence)	Plain language summary
		SOC	Infliximab		
Mortality	Relative risk: 0.71 (CI 95% 0.51 - 0.97) Based on data from 1096 participants in 2 studies	160 per 1000	114 per 1000	Low Due to very serious imprecision ¹	Infliximab may reduce mortality
Symptom resolution or improvement	Relative risk: 1.04 (CI 95% 0.98 - 1.11) Based on data from 1124 participants in 2 studies	606 per 1000	630 per 1000	Low Due to serious risk of bias, Due to serious imprecision ²	Infliximab may not have an important effect on symptom resolution or improvement
Severe adverse events	Relative risk: 0.97 (CI 95% 0.79 - 1.2) Based on data from 1096 participants in 2 studies	102 per 1000	99 per 1000	Very low Due to very serious imprecision, Due to serious risk of bias ³	We are uncertain whether infliximab increases or decreases severe adverse events

- Imprecision: very serious.** 95%CI includes significant benefits and harms;
- Risk of Bias: serious.** Inadequate/lack of blinding of participants and personnel, resulting in potential for performance bias, Inadequate/lack of blinding of outcome assessors, resulting in potential for detection bias; **Imprecision: serious.** 95%CI includes benefits and harms;
- Risk of Bias: serious.** Inadequate/lack of blinding of participants and personnel, resulting in potential for performance bias, Inadequate/lack of blinding of outcome assessors, resulting in potential for detection bias; **Imprecision: very serious.** Wide confidence intervals;

Summary of findings Table 38. [\(Interactive online version\)](#)

Population: Patients with severe to critical COVID-19 infection

Intervention: Adintrevimab

Comparator: Standard of care

Outcome Timeframe	Study results and measurements	Absolute effect estimates		Certainty of the Evidence (Quality of evidence)	Plain language summary
		SOC	Adintrevimab		
Mortality	Relative risk: 0.3 (CI 95% 0.1 - 0.91) Based on data from 2819 participants in 2 studies	160 per 1000	48 per 1000	Very low Due to extremely serious imprecision ¹	We are uncertain whether adintrevimab increases or decreases mortality
Infecciones	Relative risk: 0.46 (CI 95% 0.32 - 0.64) Based on data from 2352 participants in 1 study	174 per 1000	80 per 1000	Moderate Due to serious imprecision ²	Adintrevimab probably decreases infecciones
Hospitalizations	Relative risk: 0.3 (CI 95% 0.15 - 0.63) Based on data from 2167 participants in 2 studies	48 per 1000	14 per 1000	Low Due to very serious imprecision ³	Adintrevimab may decrease hospitalizations
Severe adverse events	Relative risk: 0.74 (CI 95% 0.62 - 1.03) Based on data from 2819 participants in 2 studies	102 per 1000	75 per 1000	Low Due to very serious imprecision ⁴	Adintrevimab may have little or no difference on severe adverse events

1. **Imprecision: ~extreme_serious.** 95%CI includes significant benefits and harms;
2. **Imprecision: serious.**
3. **Imprecision: very serious.** Low number of patients;
4. **Imprecision: very serious.** Wide confidence intervals;

Summary of findings Table 39. [\(Interactive online version\)](#)

Population: Patients with severe to critical COVID-19 infection

Intervention: Statins

Comparator: Standard of care

Outcome Timeframe	Study results and measurements	Absolute effect estimates		Certainty of the Evidence (Quality of evidence)	Summary
		SOC	Statins		
Symptom resolution or improvement	Relative risk: 0.96 (CI 95% 0.9 - 1.03) Based on data from 154 participants in 1 studies	606 per 1000	582 per 1000	Low Due to serious risk of bias, Due to serious imprecision ¹	Statins may have little or no difference on symptom resolution or improvement
Mechanical ventilation	Relative risk: 0.87 (CI 95% 0.78 - 0.98) Based on data from 2410 participants in 3 studies	173 per 1000	151 per 1000	High	Statins decrease mechanical ventilation
Severe adverse events	Relative risk: 1.53 (CI 95% 0.9 - 2.61) Based on data from 2688 participants in 1 studies	102 per 1000	156 per 1000	Low Due to serious risk of bias, Due to serious imprecision ²	Statins may increase severe adverse events
Mortality	Relative risk: 0.91 (CI 95% 0.82 - 1.0) Based on data from 4270 participants in 6 studies	160 per 1000	146 per 1000	Moderate Due to serious imprecision ³	Statins probably decreases mortality
Hospitalizations	Relative risk: 0.94 (CI 95% 0.14 - 6.81) Based on data from 194 participants in 1 studies	48 per 1000	45 per 1000	Very low Due to very serious imprecision, Due to serious risk of bias ⁴	We are uncertain whether statins increases or decreases hospitalizations

1. **Risk of Bias: serious.** Inadequate/lack of blinding of participants and personnel, resulting in potential for performance bias;
Imprecision: serious. Wide confidence intervals;
2. **Risk of Bias: serious.** Inadequate/lack of blinding of participants and personnel, resulting in potential for performance bias;
Imprecision: serious. Wide confidence intervals;
3. **Imprecision: serious.** Wide confidence intervals;
4. **Risk of Bias: serious.** Inadequate/lack of blinding of participants and personnel, resulting in potential for performance bias;
Imprecision: very serious. Low number of patients;

References

References

1. World Health Organization. Commentaries: Off-label use of medicines for COVID-19 (Scientific brief, 31 March 2020) [Internet]. Geneva: World Health Organization; 2020 [cited 7 December 2020]. Available from: <https://www.who.int/news-room/commentaries/detail/off-label-use-of-medicines-for-covid-19>
2. The L·OVE Platform. Methods for the special L·OVE of coronavirus infection [Internet]. Santiago: Epistemonikos Foundation; 2020 [cited 7 December 2020]. Available from: <https://app.iloveevidence.com/covid-19>
3. World Health Organization. WHO R&D Blueprint novel Coronavirus: outline of trial designs for experimental therapeutics. WHO reference number WHO/HEO/R&D Blueprint (nCoV)/2020.4. Geneva: World Health Organization; 2020. Available at: <https://apps.who.int/iris/bitstream/handle/10665/330694/WHO-HEO-RDBlueprintnCoV-2020.4-eng.pdf?ua=1>
4. Schünemann HJ, Cuello C, Akl EA, Mustafa RA, Meerpohl JJ, Thayer K, et al. GRADE Guidelines: 18. How ROBINS-I and other tools to assess risk of bias in nonrandomized studies should be used to rate the certainty of a body of evidence. *J Clin Epidemiol* 2019;111(July):105–14. Available from: <https://doi.org/10.1016/j.jclinepi.2018.01.012>.
5. Docherty AB, Mulholland RH, Lone NI, Cheyne CP, De Angelis D, Diaz-Ordaz K, et al. Changes in UK hospital mortality in the first wave of COVID-19: the ISARIC WHO Clinical Characterisation Protocol prospective multicentre observational cohort study. *MedRxiv* 2020. Available from: <http://medrxiv.org/lookup/doi/10.1101/2020.12.19.20248559>
6. International Severe Acute Respiratory and emerging Infections Consortium, Hall M, Pritchard M, Dankwa EA, Baillie JK, Carson G, et al. ISARIC Clinical Data Report 20 November 2020 [Internet]. *MedRxiv* 2020. Available from: <http://medrxiv.org/lookup/doi/10.1101/2020.07.17.20155218>
7. Chu DK, Akl EA, Duda S, Solo K, Yaacoub S, Schünemann HJ, et al. Physical distancing, face masks, and eye protection to prevent person-to-person transmission of

- SARS-CoV-2 and COVID-19: a systematic review and meta-analysis. *Lancet* 2020;395:1973-1987. Available from: [https://doi.org/10.1016/S0140-6736\(20\)31142-9](https://doi.org/10.1016/S0140-6736(20)31142-9).
8. Hultcrantz M, Rind D, Akl EA, et al. The GRADE Working Group clarifies the construct of certainty of evidence. *J Clin Epidemiol* 2017; 87: 4–13.
 9. Zeng L, Brignardello-Petersen R, Hultcrantz M, et al. GRADE guidelines 32: GRADE offers guidance on choosing targets of GRADE certainty of evidence ratings. *Journal of Clinical Epidemiology* 2021; 137: 163–75.
 10. Sterne JAC, Savović J, Page MJ, Elbers RG, Blencowe NS, Boutron I, et al. RoB 2: A revised tool for assessing risk of bias in randomised trials. *BMJ* 2019;366:l4898. Available from: <https://doi.org/10.1136/bmj.l4898>.
 11. Guyatt GH, Oxman AD, Vist GE, et al. GRADE: an emerging consensus on rating quality of evidence and strength of recommendations. *BMJ* 2008; 336: 924–26.
 12. Axfors C, Schmitt AM, Janiaud P, van 't Hooft J, Abd-Elsalam S, Abdo EF, et al.. Mortality outcomes with hydroxychloroquine and chloroquine in COVID-19: an international collaborative meta-analysis of randomized trials [Preprint]. *MedRxiv* 2020. Available from: <https://doi.org/10.1101/2020.09.16.20194571>.
 13. Fontana P, Casini A, Robert-Ebadi H, Glauser F, Righini M, Blondon M. Venous thromboembolism in COVID-19: systematic review of reported risks and current guidelines. *Swiss Med Wkly* 2020;150:w20301. Available from: <https://doi.org/10.4414/smw.2020.20301>.
 14. Pan-American Health Organization. Guidelines for critical care of seriously ill adult patients with coronavirus (COVID-19) in the Americas: short version v-1. Washington DC: PAHO;2020. Available from: <https://iris.paho.org/handle/10665.2/52184>
 15. Yuan X, Yi W, Liu B, Tian S, Cao F, Wang R, et al. Pulmonary radiological change of COVID-19 patients with 99mTc-MDP treatment [Preprint]. *MedRxiv* 2020. Available from: <https://doi.org/10.1101/2020.04.07.20054767>.
 16. O'Halloran JA, Ko ER, Anstrom KJ, Kedar E, McCarthy MW, Panettieri RA, et al. Abatacept, Cenicriviroc, or Infliximab for Treatment of Adults Hospitalized With COVID-19 Pneumonia: A Randomized Clinical Trial. *JAMA*. 2023 Jul 25;330(4):328.
 17. Levitt JE, Hedlin H, Duong S, Lu D, Lee J, Bunning B, et al. Evaluation of acebilustat, a selective inhibitor of leukotriene B4 biosynthesis, for treatment of outpatients with mild-

- moderate COVID-19 disease: A randomized, double-blind, placebo- controlled Phase 2 trial. *Clinical Infectious Diseases*. 2023 Mar 30;ciad187.
18. Fakharian A, Barati S, Mirenayat M, Rezaei M, Haseli S, Torkaman P, et al. Evaluation of adalimumab effects in managing severe cases of COVID-19: A randomized controlled trial. *International Immunopharmacology*. 2021 Oct;99:107961.
 19. Ison MG, Popejoy M, Evgeniev N, Tzekova M, Mahoney K, Betancourt N, et al. Efficacy and Safety of Adintrevimab (ADG20) for the Treatment of High-Risk Ambulatory Patients With Mild or Moderate COVID-19: Results From a Phase 2/3, Randomized, Placebo-Controlled Trial (STAMP) Conducted During Delta Predominance and Early Emergence of Omicron. *Open Forum Infectious Diseases*. 2023 May 24;ofad279.
 20. Ison MG, Popejoy M, Evgeniev N, Tzekova M, Mahoney K, Betancourt N, et al. Efficacy and Safety of Adintrevimab (ADG20) for the Treatment of High-Risk Ambulatory Patients With Mild or Moderate COVID-19: Results From a Phase 2/3, Randomized, Placebo-Controlled Trial (STAMP) Conducted During Delta Predominance and Early Emergence of Omicron. *Open Forum Infectious Diseases*. 2023 May 24;ofad279.
 21. McElvaney OJ, McEvoy NL, Boland F, McElvaney OF, Hogan G, Donnelly K, et al. A randomized, double-blind, placebo-controlled trial of intravenous alpha-1 antitrypsin for acute respiratory distress syndrome secondary to COVID-19. *Med*. 2022 Mar;S2666634022001295.
 22. Barczyk A, Czajkowska-Malinowska M, Farnik M, Barczyk M, Boda Ł, Cofta S, et al. Efficacy of oral amantadine among patients hospitalised with COVID-19: A randomised, double-blind, placebo-controlled, multicentre study. *Respiratory Medicine*. 2023 Jun;212:107198.
 23. Rejdak K, Fiedor P, Bonek R, Łukasiak J, Chełstowski W, Kiciak S, et al. Amantadine in unvaccinated patients with early, mild to moderate COVID -19: a randomized, placebo-controlled, double-blind trial. *Euro J of Neurology*. 2023 Aug 16;ene.16045.
 24. Navarese EP, Podhajski P, Andreotti F, La Torre G, Gajda R, Radziwanowski A, et al. Ion channel inhibition with amiodarone or verapamil in symptomatic hospitalized nonintensive-care COVID-19 patients: The ReCOVery-SIRIO randomized trial. *Cardiol J*. 2022 Jul 29;VM/OJS/J/88627.

25. Siami Z, Aghajanian S, Mansouri S, Mokhames Z, Pakzad R, Kabir K, et al. Effect of Ammonium Chloride in addition to standard of care in outpatients and hospitalized COVID-19 patients: a randomized clinical trial. *International Journal of Infectious Diseases*. 2021 Apr;S1201971221003544.
26. Roshon M, Lemos-Filho L, Cherevka H, Goldberg L, Salottolo K, Bar-Or D. A Randomized Controlled Trial to Evaluate the Safety and Efficacy of a Novel Inhaled Biologic Therapeutic in Adults with Respiratory Distress Secondary to COVID-19 Infection. *Infect Dis Ther [Internet]*. 2021 Nov 14 [cited 2021 Dec 6]; Available from: <https://link.springer.com/10.1007/s40121-021-00562-z>
27. Evering TH, Chew KW, Giganti MJ, Moser C, Pinilla M, Wohl DA, et al. Safety and Efficacy of Combination SARS-CoV-2 Neutralizing Monoclonal Antibodies Amubarvimab Plus Romlusevimab in Nonhospitalized Patients With COVID-19. *Ann Intern Med*. 2023 Apr 18;M22-3428.
28. Bureau S, Dougados M, Tibi A, Azoulay E, Cadranel J, Emmerich J, et al. Effect of anakinra versus usual care in adults in hospital with COVID-19 and mild-to-moderate pneumonia (CORIMUNO-ANA-1): a randomised controlled trial. *The Lancet Respiratory Medicine*. 2021 Jan;S2213260020305567.
29. Kyriazopoulou E, Poulakou G, Millionis H, Metallidis S, Adamis G, Tsiakos K, et al. Early Anakinra Treatment for COVID-19 Guided by Urokinase Plasminogen Receptor [Internet]. *Infectious Diseases (except HIV/AIDS)*; 2021 May [cited 2021 May 24]. Available from: <http://medrxiv.org/lookup/doi/10.1101/2021.05.16.21257283>
30. Declercq J, Van Damme KFA, De Leeuw E, Maes B, Bosteels C, Tavernier SJ, et al. Effect of anti-interleukin drugs in patients with COVID-19 and signs of cytokine release syndrome (COV-AID): a factorial, randomised, controlled trial. *The Lancet Respiratory Medicine*. 2021 Oct;S2213260021003775.
31. Kharazmi AB, Moradi O, Haghighi M, Koucheh M, Manafi-Rasi A, Raoufi M, et al. A randomized controlled clinical trial on efficacy and safety of anakinra in patients with severe COVID-19. *Immun Inflamm Dis*. 2021 Nov 11;iid3.563.
32. Elmekaty EZI, Maklad A, Abouelhassan R, Munir W, Ibrahim MIM, Nair A, et al. Evaluation of anakinra in the management of patients with COVID-19 infection: A randomized clinical trial. *Front Microbiol*. 2023 Jan 26;14:1098703.

33. Audemard-Verger A, Le Gouge A, Pestre V, Courjon J, Langlois V, Vareil MO, et al. Efficacy and safety of anakinra in adults presenting deteriorating respiratory symptoms from COVID-19: A randomized controlled trial. Plavec D, editor. PLoS ONE. 2022 Aug 4;17(8):e0269065.
34. Fanlo P, Gracia-Tello BDC, Fonseca Aizpuru E, Álvarez-Troncoso J, Gonzalez A, Prieto-González S, et al. Efficacy and Safety of Anakinra Plus Standard of Care for Patients With Severe COVID-19: A Randomized Phase 2/3 Clinical Trial. JAMA Netw Open. 2023 Apr 7;6(4):e237243.
35. Cohen JB, Hanff TC, William P, Sweitzer N, Rosado-Santander NR, Medina C, et al. Continuation versus discontinuation of renin-angiotensin system inhibitors in patients admitted to hospital with COVID-19: a prospective, randomised, open-label trial. Lancet Respir Med. 2021 Jan 7.
36. Lopes RD, Macedo AVS, de Barros E Silva PGM, Moll-Bernardes RJ, dos Santos TM, Mazza L, et al. Effect of Discontinuing vs Continuing Angiotensin-Converting Enzyme Inhibitors and Angiotensin II Receptor Blockers on Days Alive and Out of the Hospital in Patients Admitted With COVID-19: A Randomized Clinical Trial. JAMA. 2021 Jan 19;325(3):254.
37. Bauer A, Schreinlechner M, Sappler N, Dolejsi T, Tilg H, Aulinger BA, et al. Discontinuation versus continuation of renin-angiotensin-system inhibitors in COVID-19 (ACEI-COVID): a prospective, parallel group, randomised, controlled, open-label trial. The Lancet Respiratory Medicine. 2021 Jun;S2213260021002149.
38. Tornling G, Batta R, Porter JC, Williams B, Bengtsson T, Parmar K, et al. Seven days treatment with the angiotensin II type 2 receptor agonist C21 in hospitalized COVID-19 patients; a placebo-controlled randomised multi-centre double-blind phase 2 trial. EClinicalMedicine. 2021 Nov;41:101152.
39. Comparison of Losartan and Amlodipine Effects on the Outcomes of Patient with COVID-19 and Primary Hypertension: A Randomized Clinical Trial. International Journal of Clinical Practice [Internet]. 2021 Mar [cited 2021 Mar 4]; Available from: <https://onlinelibrary.wiley.com/doi/10.1111/ijcp.14124>
40. Puskarich M, Cummins NW, Ingraham N, Wacker DA, Reilkoff R, Driver BE, et al. Effect of Losartan on Symptomatic Outpatients with COVID-19: A Randomized Clinical

- Trial. SSRN Journal [Internet]. 2021 [cited 2021 Mar 24]; Available from: <https://www.ssrn.com/abstract=378746>
41. Geriak M, Haddad F, Kullar R, Greenwood KL, Habib M, Habib C, et al. Randomized Prospective Open Label Study Shows No Impact on Clinical Outcome of Adding Losartan to Hospitalized COVID-19 Patients with Mild Hypoxemia. *Infect Dis Ther* [Internet]. 2021 May 11 [cited 2021 May 18]; Available from: <https://link.springer.com/10.1007/s40121-021-00453-3>
 42. Duarte M, Pelorosso F, Nicolosi LN, Victoria Salgado M, Vetulli H, Aquieri A, et al. Telmisartan for treatment of Covid-19 patients: An open multicenter randomized clinical trial. *EClinicalMedicine*. 2021 Jul;37:100962.
 43. Najmeddin F, Solhjoo M, Ashraf H, Salehi M, Rasooli F, Ghoghaei M, et al. Effects of Renin-Angiotensin-Aldosterone Inhibitors on Early Outcomes of Hypertensive COVID-19 Patients: A Randomized Triple-Blind Clinical Trial. *American Journal of Hypertension*. 2021 Jul 15;hpab111.
 44. Puskarich MA, Ingraham NE, Merck LH, Driver BE, Wacker DA, Black LP, et al. Effect of losartan on hospitalized patients with COVID-19-induced lung injury: A randomized clinical trial [Internet]. *Infectious Diseases (except HIV/AIDS)*; 2021 Aug [cited 2021 Nov 24]. Available from: <http://medrxiv.org/lookup/doi/10.1101/2021.08.25.21262623>
 45. Freilich D, Victory J, Jenkins P, Gadomski A. COVIDMED – An early pandemic randomized clinical trial of losartan treatment for hospitalized COVID-19 patients. *Contemporary Clinical Trials Communications*. 2022 Oct;29:100968.
 46. Sharma A, Elharram M, Afilalo J, Flannery A, Afilalo M, Tselios C, et al. A Randomized Controlled Trial of Renin-Angiotensin-Aldosterone System Inhibitor Management in Patients Admitted in Hospital with COVID-19. *American Heart Journal*. 2022 Feb;S0002870322000242.
 47. Bonnet F, Doumbia A, Machault V, Ello F, Bellecave P, Akpovo C, et al. Therapeutic Combinations in Mild or Moderate COVID-19 to Reduce Nasopharyngeal Carriage of SARS-CoV-2 and Prevent Severe COVID-19 in Côte D'Ivoire: A Pragmatic Phase IIb Randomized Controlled Clinical Trial. The ANRS COV01 INTENSE-COV Trial. *SSRN Journal* [Internet]. 2022 [cited 2022 Oct 28]; Available from: <https://www.ssrn.com/abstract=4243701>

48. Götberg A, Edgren G, Bouleau R, Hollenberg J, Ringh M, Sundelin R, et al. Effect of Adding Losartan to Standard of Care Treatment on the Risk of Death and Icu Admission Among Hospitalized COVID-19 Patients: A Randomized Trial. SSRN Journal [Internet]. 2022 [cited 2022 Dec 1]; Available from: <https://www.ssrn.com/abstract=4278529>
49. Writing Committee for the REMAP-CAP Investigators, Estcourt LJ, Turgeon AF, McQuilten ZK, McVerry BJ, Al-Beidh F, et al. Effect of Convalescent Plasma on Organ Support-Free Days in Critically Ill Patients With COVID-19: A Randomized Clinical Trial. JAMA. 2021 Oct 4;
50. Rathkolb V, Traugott M, Heinzl A, Poglitsch M, Aberle J, Eskandary F, et al. Renin-Angiotensin System Inhibitor Discontinuation Does Not Modify Systemic ACE2 Levels in COVID-19: A Randomized, Open-Label, Controlled Trial [Internet]. SSRN; 2023 [cited 2023 May 17]. Available from: <https://www.ssrn.com/abstract=4435341>
51. Amat-Santos IJ, Santos-Martinez S, López-Otero D, Nombela-Franco L, Gutiérrez-Ibanes E, Del Valle R, et al. Ramipril in High Risk Patients with COVID-19. Journal of the American College of Cardiology. 2020;76(3):268–76.
52. Huang DQ, Ajmera V, Tomaszewski C, LaFree A, Bettencourt R, Thompson WK, et al. Ramipril for the Treatment of COVID-19: RAMIC, a Randomized, Double-Blind, Placebo-Controlled Clinical Trial. Adv Ther [Internet]. 2023 Aug 24 [cited 2023 Sep 8]; Available from: <https://link.springer.com/10.1007/s12325-023-02618-7>
53. Bertoldi Lemos AC, do Espírito Santo DA, Salvetti MC, Gilio RN, Agra LB, Pazin-Filho A, Miranda CH. Therapeutic versus prophylactic anticoagulation for severe COVID-19: a randomized phase II clinical trial (HESACOVID). Thromb Res 2020;196:359-366. Available from: <https://doi.org/10.1016/j.thromres.2020.09.026>.
54. The REMAP-CAP, ACTIV-4a, and ATTACC Investigators. Therapeutic Anticoagulation with Heparin in Critically Ill Patients with Covid-19. N Engl J Med. 2021 Aug 4;NEJMoa2103417.
55. INSPIRATION Investigators, Sadeghipour P, Talasaz AH, Rashidi F, Sharif-Kashani B, Beigmohammadi MT, et al. Effect of Intermediate-Dose vs Standard-Dose Prophylactic Anticoagulation on Thrombotic Events, Extracorporeal Membrane Oxygenation Treatment, or Mortality Among Patients With COVID-19 Admitted to the Intensive Care Unit: The INSPIRATION Randomized Clinical Trial. JAMA [Internet]. 2021 Mar 18

- [cited 2021 Mar 22]; Available from:
<https://jamanetwork.com/journals/jama/fullarticle/2777829>
56. Perepu US, Chambers I, Wahab A, Ten Eyck P, Wu C, Dayal S, et al. Standard prophylactic versus intermediate dose enoxaparin in adults with severe COVID-19: A multi-center, open-label, randomized controlled trial. *J of Thrombosis Haemost.* 2021 Sep;19(9):2225–34.
 57. The ATTACC, ACTIV-4a, and REMAP-CAP Investigators, Lawler PR, Goligher EC, Berger JS, Neal MD, McVerry BJ, et al. Therapeutic Anticoagulation in Non-Critically Ill Patients with Covid-19 [Internet]. *Intensive Care and Critical Care Medicine*; 2021 May [cited 2021 May 27]. Available from:
<http://medrxiv.org/lookup/doi/10.1101/2021.05.13.21256846>
 58. Lopes RD, de Barros e Silva PGM, Furtado RHM, Macedo AVS, Bronhara B, Damiani LP, et al. Therapeutic versus prophylactic anticoagulation for patients admitted to hospital with COVID-19 and elevated D-dimer concentration (ACTION): an open-label, multicentre, randomised, controlled trial. *The Lancet.* 2021 Jun;S0140673621012034.
 59. Sholzberg M, Tang GH, Rahhal H, AlHamzah M, Kreuziger LB, Áinle FN, et al. Effectiveness of therapeutic heparin versus prophylactic heparin on death, mechanical ventilation, or intensive care unit admission in moderately ill patients with covid-19 admitted to hospital: RAPID randomised clinical trial. *BMJ.* 2021 Oct 14;n2400.
 60. Spyropoulos AC, Goldin M, Giannis D, Diab W, Wang J, Khanijo S, et al. Efficacy and Safety of Therapeutic-Dose Heparin vs Standard Prophylactic or Intermediate-Dose Heparins for Thromboprophylaxis in High-risk Hospitalized Patients With COVID-19: The HEP-COVID Randomized Clinical Trial. *JAMA Intern Med* [Internet]. 2021 Oct 7 [cited 2021 Oct 15]; Available from:
<https://jamanetwork.com/journals/jamainternalmedicine/fullarticle/2785004>
 61. Marcos M, Carmona-Torre F, Vidal Laso R, Ruiz-Artacho P, Filella D, Carbonell C, et al. Therapeutic vs. prophylactic bempiparin in hospitalized patients with non-severe COVID-19 (BEMICOP): an open-label, multicenter, randomized trial. *Thromb Haemost.* 2021 Oct 12;a-1667-7534.
 62. Oliynyk O, Barg W, Slifirczyk A, Oliynyk Y, Dubrov S, Gurianov V, et al. Comparison of the Effect of Unfractionated Heparin and Enoxaparin Sodium at Different Doses on the Course of COVID-19-Associated Coagulopathy. *Life.* 2021 Sep 30;11(10):1032.

63. Morici N, Podda G, Birocchi S, Bonacchini L, Merli M, Trezzi M, et al. Enoxaparin for thromboprophylaxis in hospitalized COVID-19 patients: The X-COVID-19 Randomized Trial. *Eur J Clin Investigation* [Internet]. 2021 Dec 26 [cited 2022 Jan 7]; Available from: <https://onlinelibrary.wiley.com/doi/10.1111/eci.13735>
64. Muñoz-Rivas N, Aibar J, Gabara-Xancó C, Trueba-Vicente Á, Urbelz-Pérez A, Gómez-Del Olmo V, et al. Optimal thromboprophylaxis strategies in non-critically ill patients with COVID-19 pneumonia. The PROTHROMCOVID Randomized Controlled Trial [Internet]. *Cardiovascular Medicine*; 2022 May [cited 2022 Jun 2]. Available from: <http://medrxiv.org/lookup/doi/10.1101/2022.05.03.22274594>
65. Blondon M, Cereghetti S, Pugin J, Marti C, Darbellay Farhoumand P, Reny J, et al. Therapeutic anticoagulation to prevent thrombosis, coagulopathy, and mortality in severe COVID-19: The Swiss COVID-HEP randomized clinical trial. *Res Pract Thromb Haemost* [Internet]. 2022 May [cited 2022 Jun 2];6(4). Available from: <https://onlinelibrary.wiley.com/doi/10.1002/rth2.12712>
66. Rashidi F, Barco S, Rezaeifar P, Sadeghipour P, Ghodrati S, Bakhshandeh H, et al. Tissue plasminogen activator for the treatment of adults with critical COVID-19: A pilot randomized clinical trial. *Thrombosis Research*. 2022 Aug;216:125–8.
67. Kumar D, Kaimaparambil V, Chandralekha S, Lalchandani J. Oral Rivaroxaban in the Prophylaxis of COVID-19 Induced Coagulopathy. *J Assoc Physicians India*. 2022 Feb;70(2):11–2.
68. McQuilten ZK, Venkatesh B, Jha V, Roberts J, Morpeth SC, Totterdell JA, et al. Anticoagulation Strategies in Non–Critically Ill Patients with Covid-19. *NEJM Evidence* [Internet]. 2023 Jan 24 [cited 2023 Jan 31];2(2). Available from: <https://evidence.nejm.org/doi/10.1056/EVIDoa2200293>
69. Labbé V, Contou D, Heming N, Megarbane B, Razazi K, Boissier F, et al. Effects of Standard-Dose Prophylactic, High-Dose Prophylactic, and Therapeutic Anticoagulation in Patients With Hypoxemic COVID-19 Pneumonia: The ANTICOVID Randomized Clinical Trial. *JAMA Intern Med* [Internet]. 2023 Mar 22 [cited 2023 Apr 4]; Available from: <https://jamanetwork.com/journals/jamainternalmedicine/fullarticle/2802821>
70. Stone GW, Farkouh ME, Lala A, Tinuoye E, Dressler O, Moreno PR, et al. Anticoagulation Strategies in Non-Critically Ill Patients Hospitalized with COVID-19: A

- Randomized Clinical Trial. *Journal of the American College of Cardiology*. 2023 Mar;S0735109723045278.
71. Rauch-Kröhnert U, Puccini M, Placzek M, Beyer-Westendorf J, Jakobs K, Friebel J, et al. Initial therapeutic anticoagulation with rivaroxaban compared to prophylactic therapy with heparins in moderate to severe COVID-19: results of the COVID-PREVENT randomized controlled trial. *Clin Res Cardiol* [Internet]. 2023 Jul 5 [cited 2023 Sep 12]; Available from: <https://link.springer.com/10.1007/s00392-023-02240-1>
 72. Zuily S, Lefèvre B, Sanchez O, Empis De Vendin O, De Ciancio G, Arlet JB, et al. Effect of weight-adjusted intermediate-dose versus fixed-dose prophylactic anticoagulation with low-molecular-weight heparin on venous thromboembolism among noncritically and critically ill patients with COVID-19: the COVI-DOSE trial, a multicenter, randomised, open-label, phase 4 trial. *eClinicalMedicine*. 2023 Jun;60:102031.
 73. Wu MA, Del Giovane C, Colombo R, Dolci G, Arquati M, Vicini R, et al. Low-molecular-weight heparin for the prevention of clinical worsening in severe non-critically ill COVID-19 patients: a joint analysis of two randomized controlled trials. *Intern Emerg Med* [Internet]. 2023 Oct 4 [cited 2023 Nov 3]; Available from: <https://link.springer.com/10.1007/s11739-023-03439-w>
 74. Connors JM, Brooks MM, Sciruba FC, Krishnan JA, Bledsoe JR, Kindzelski A, et al. Effect of Antithrombotic Therapy on Clinical Outcomes in Outpatients With Clinically Stable Symptomatic COVID-19: The ACTIV-4B Randomized Clinical Trial. *JAMA*. 2021 Oct 11;
 75. Ananworanich J, Mogg R, Dunne MW, Bassyouni M, David CV, Gonzalez E, et al. Randomized study of rivaroxaban vs. placebo on disease progression and symptoms resolution in high-risk adults with mild COVID-19. *Clinical Infectious Diseases*. 2021 Sep 15;ciab813.
 76. Barco S, Voci D, Held U, Sebastian T, Bingisser R, Colucci G, et al. Enoxaparin for primary thromboprophylaxis in symptomatic outpatients with COVID-19 (OVID): a randomised, open-label, parallel-group, multicentre, phase 3 trial. *The Lancet Haematology*. 2022 Jun;S2352302622001752.
 77. Cools F, Virdone S, Sawhney J, Lopes RD, Jacobson B, Arcelus JI, et al. Thromboprophylactic low-molecular-weight heparin versus standard of care in unvaccinated, at-risk outpatients with COVID-19 (ETHIC): an open-label, multicentre,

- randomised, controlled, phase 3b trial. *The Lancet Haematology*. 2022 Aug;9(8):e594–604.
78. Avazum A, Oliveira Junior HA, Neves PDM de M, Oliveira Alves LB, Cavalcanti AB, Rosa RG, et al. Rivaroxaban to Prevent Major Clinical Outcomes in Non-Hospitalised Patients with COVID-19: The Care – Coalition VIII Randomised Clinical Trial [Internet]. SSRN; 2023 [cited 2023 Apr 4]. Available from: <https://www.ssrn.com/abstract=4344631>
 79. Said ASA, Hussein RRS, Khalil DM, Fahmy AM, Hassanein AHA, Abdelaty LN. Monotherapy versus polytherapy of enoxaparin and hydroxychloroquine for the treatment of COVID-19: A randomized controlled clinical trial. *PHARMRACT*. 2023 Apr 5;21(1):01–12.
 80. DeNucci G, Wilkinson T, Sverdloff C, Babadopoulos T, Woodcock A, Shute J, et al. Inhaled nebulised unfractionated heparin (UFH) for the treatment of hospitalised patients with COVID-19: A randomised controlled pilot study. *Pulmonary Pharmacology & Therapeutics*. 2023 Jun;80:102212.
 81. Piazza G, Spyropoulos AC, Hsia J, Goldin M, Towner WJ, Go AS, et al. Rivaroxaban for Prevention of Thrombotic Events, Hospitalization, and Death in Outpatients With COVID-19: A Randomized Clinical Trial. *Circulation*. 2023 May 8;CIRCULATIONAHA.123.063901.
 82. Kumar DrGS, Vadgaonkar DrA, Purunaik DrS, Shelatkar R, Vaidya VG, Ganu DrG, et al. Efficacy and Safety of Aspirin, Promethazine, and Micronutrients for Rapid Clinical Recovery in Mild to Moderate COVID-19 Patients: A Randomized Controlled Clinical Trial. *Cureus* [Internet]. 2022 May 30 [cited 2022 Jul 18]; Available from: <https://www.cureus.com/articles/96829-efficacy-and-safety-of-aspirin-promethazine-and-micronutrients-for-rapid-clinical-recovery-in-mild-to-moderate-covid-19-patients-a-randomized-controlled-clinical-trial>
 83. Files DC, Aggarwal N, Albertson T, Auld S, Beitler JR, Berger P, et al. Report of the first seven agents in the I-SPY COVID trial: a phase 2, open label, adaptive platform randomised controlled trial. *eClinicalMedicine*. 2023 Apr;58:101889.
 84. Mehboob R, Ahmad F, Qayyum A, Rana MA, Tariq MA, Akram J. Aprepitant as a combinant with dexamethasone reduces the inflammation via neurokinin 1 receptor antagonism in severe to critical COVID-19 patients and potentiates respiratory recovery:

- a novel therapeutic approach [Preprint]. MedRxiv 2020. Available from: <https://doi.org/10.1101/2020.08.01.20166678>.
85. Redondo-Calvo FJ, Padín JF, Muñoz-Rodríguez JR, Serrano-Oviedo L, López-Juárez P, Porrás Leal ML, et al. Aprotinin treatment against SARS-CoV-2: A randomized phase III study to evaluate the safety and efficacy of a pan-protease inhibitor for moderate COVID-19. *Eur J Clin Investigation* [Internet]. 2022 Apr 5 [cited 2022 Apr 27]; Available from: <https://onlinelibrary.wiley.com/doi/10.1111/eci.13776>
 86. Khodashahi R, Naderi H, Bojdy A, Heydari AA, Sani AT, Ghabouli MJ, et al. Comparison the Effect of Arbidol Plus Hydroxychloroquine vs Hydroxychloroquine Alone in Treatment of COVID-19 Disease: A Randomized Clinical Trial. *CRMR*. 2021 Mar 1;16(4):252–62.
 87. Hellou E, Mohsin J, Elemetry A, Hakim F, Mustafa-Hellou M, Hamoud S. Effect of ArtemiC in patients with COVID-19: A Phase II prospective study. *J Cellular Molecular Medi*. 2022 May 19;jcmm.17337.
 88. Trieu V, Saund S, Rahate PV, Barge VB, Nalk KS, Windlass H, et al. Targeting TGF- β pathway with COVID-19 Drug Candidate ARTIVeda/PulmoHeal Accelerates Recovery from Mild-Moderate COVID-19 [Internet]. *Infectious Diseases (except HIV/AIDS)*; 2021 Feb [cited 2021 Feb 16]. Available from: <http://medrxiv.org/lookup/doi/10.1101/2021.01.24.21250418>
 89. Ghatai N, Bhatnagar S, Mahendran M, Thakur A, Prasad K, Kumar D, et al. Statin and aspirin as adjuvant therapy in hospitalised patients with SARS-CoV-2 infection: a randomised clinical trial (RESIST trial). *BMC Infect Dis*. 2022 Dec;22(1):606.
 90. Abani O, Abbas A, Abbas F, Abbas M, Abbasi S, Abbass H, et al. Aspirin in patients admitted to hospital with COVID-19 (RECOVERY): a randomised, controlled, open-label, platform trial. *The Lancet*. 2021 Nov;S0140673621018250.
 91. REMAP-CAP Writing Committee for the REMAP-CAP Investigators, Florescu S, Stanciu D, Zaharia M, Kosa A, Codreanu D, et al. Effect of Antiplatelet Therapy on Survival and Organ Support–Free Days in Critically Ill Patients With COVID-19: A Randomized Clinical Trial. *JAMA* [Internet]. 2022 Mar 22 [cited 2022 Apr 4]; Available from: <https://jamanetwork.com/journals/jama/fullarticle/2790488>
 92. Eikelboom JW, Jolly SS, Belley-Cote EP, Whitlock RP, Rangarajan S, Xu L, et al. Colchicine and aspirin in community patients with COVID-19 (ACT): an open-label,

- factorial, randomised, controlled trial. *The Lancet Respiratory Medicine*. 2022 Dec;10(12):1160–8.
93. Singla A, Dadario NB, Singla A, Greenberg P, Yan R, Nanda A, et al. A randomized controlled trial to evaluate outcomes with Aggrenox in patients with SARS-CoV-2 infection. Vousden G, editor. *PLoS ONE*. 2023 Jan 30;18(1):e0274243.
 94. Kanagaratnam P, Francis DP, Chamie D, Coyle C, Marynina A, Katritsis G, et al. A randomized controlled trial to investigate the use of acute coronary syndrome therapy in patients hospitalized with COVID-19: the COVID-19 Acute Coronary Syndrome trial. *Journal of Thrombosis and Haemostasis*. 2023 May;S1538783623004282.
 95. Nekoukar Z, Ala S, Moradi S, Hill A, Davoudi Badabi AR, Alikhani A, et al. Comparison of the Efficacy and Safety of Atazanavir/Ritonavir Plus Hydroxychloroquine with Lopinavir/Ritonavir Plus Hydroxychloroquine in Patients with Moderate COVID-19, A Randomized, Double-blind Clinical Trial. *Iran J Pharm Res*. 2021;20(4):278–88.
 96. Maia IS, Marcadenti A, Veiga VC, Miranda TA, Gomes SPC, Carollo MBS, et al. Antivirals for adult patients hospitalised with SARS-CoV-2 infection: a randomised, phase II/III, multicentre, placebo-controlled, adaptive study, with multiple arms and stages. COALITION COVID-19 BRAZIL IX – REVOLUTIOⁿ trial. *The Lancet Regional Health - Americas*. 2023 Apr;20:100466.
 97. Jain MK, Lemos JA de, McGuire DK, Ayers C, Eiston JL, Sanchez CL, et al. Atovaquone for Treatment of COVID-19: A Prospective Randomized, Double-Blind, Placebo-Controlled Clinical Trial [Internet]. *Infectious Diseases (except HIV/AIDS)*; 2022 May [cited 2022 Jun 2]. Available from: <http://medrxiv.org/lookup/doi/10.1101/2022.05.24.22275411>
 98. Bruen C, Al-Saadi M, Michelson E, Tanios M, Mendoza-Ayala R, Miller J, et al. Auxora Improves Outcomes in Patients With Severe COVID-19 Pneumonia: A Randomized Clinical Trial. *SSRN Journal* [Internet]. 2021 [cited 2021 Dec 20]; Available from: <https://www.ssrn.com/abstract=3976177>
 99. Carvelli J, Meziani F, Dellamonica J, Cordier P-Y, Allardet-Servent J, Fraisse M, et al. Avdoralimab (anti-C5aR1 mAb) Versus Placebo in Patients With Severe COVID-19: Results From a Randomized Controlled Trial (FORCE). *SSRN Journal* [Internet]. 2022 [cited 2022 Feb 21]; Available from: <https://www.ssrn.com/abstract=4028533>

100. Youssef JG, Lee R, Javitt J, Lavin P, Jayaweera D. Effectiveness of ZYESAMITM (Aviptadil) in Accelerating Recovery and Shortening Hospitalization in Critically-Ill Patients with COVID-19 Respiratory Failure: Interim Report from a Phase 2B/3 Multicenter Trial. SSRN Journal [Internet]. 2021 [cited 2021 Apr 8]; Available from: <https://www.ssrn.com/abstract=3794262>
101. Brown SM, Barkauskas CE, Grund B, Sharma S, Phillips AN, Leither L, et al. Intravenous aviptadil and remdesivir for treatment of COVID-19-associated hypoxaemic respiratory failure in the USA (TESICO): a randomised, placebo-controlled trial. *The Lancet Respiratory Medicine*. 2023 Jun;S2213260023001479.
102. Singh H, Srivastava S, Yadav B, Rai AK, Jameela S, Muralidharan S, et al. AYUSH-64 as an adjunct to standard care in mild to moderate COVID-19: An open-label randomized controlled trial in Chandigarh, India. *Complementary Therapies in Medicine*. 2022 Jun;66:102814.
103. Chorlton J, Hollowood Z, Dyer C, Lockhart D, Boekman P, McCafferty K, et al. A randomised, double-blind, placebo-controlled, multicentre clinical trial of AZD1656 in diabetic patients hospitalised with COVID-19: The ARCADIA Trial - implications for therapeutic immune modulation. *eClinicalMedicine*. 2022 Sep;51:101604.
104. Klussmann JP, Lehmann C, Grosheva M, Sahin K, Nagy E, Szijsártó V, et al. COVID-19: Azelastine nasal spray Reduces Virus-load In Nasal swabs (CARVIN). Early intervention with azelastine nasal sprays reduces viral load in SARS-CoV-2 infected patients. First report on a double-blind placebo-controlled phase II clinical trial. [Internet]. In Review; 2021 Sep [cited 2021 Sep 21]. Available from: <https://www.researchsquare.com/article/rs-864566/v1>
105. Sekhavati E, Jafari F, SeyedAlinaghi S, Jamali Moghadam Siahkali S, Sadr S, Tabarestani M, et al. Safety and effectiveness of azithromycin in patients with COVID-19: an open-label randomized trial. *Int Journal Antimicrob Ag* 2020;56(4):106143. Available from: <https://doi.org/10.1016/j.ijantimicag.2020.106143>.
106. Guvenmez O, Keskin H, Ay B, Birinci S, Kanca MF. The comparison of the effectiveness of lincocin® and azitro® in the treatment of COVID-19-associated pneumonia: a prospective study. *J Popul Ther Clin Pharmacol* 2020;27(S Pt1):e5–10. Available from : <https://doi.org/10.15586/jptcp.v27iSP1.684>.

107. Furtado RHM, Berwanger O, Fonseca HA, Corrêa TD, Ferraz LR, Lapa MG, et al. Azithromycin in addition to standard of care versus standard of care alone in the treatment of patients admitted to the hospital with severe COVID-19 in Brazil (COALITION II): a randomised clinical trial. *Lancet* 2020;396:959-67. Available from: [https://doi.org/10.1016/S0140-6736\(20\)31862-6](https://doi.org/10.1016/S0140-6736(20)31862-6).
108. Horby PW, Roddick A, Spata E, Staplin N, Emberson JR, Pessoa-Amorim G, Peto L, et al. 2020. Azithromycin in Hospitalised Patients with COVID-19 (RECOVERY): A Randomised, Controlled, Open-Label, Platform Trial. Preprint. *Infectious Diseases (except HIV/AIDS)*. <https://doi.org/10.1101/2020.12.10.20245944>.
109. Rashad A, Nafady A, Hassan M, Mansour H, Taya U, Bazeed S, et al. Therapeutic efficacy of macrolides in management of patients with mild COVID-19. *ResearchSquare* [Internet]. 2021
110. Butler CC, Dorward J, Yu L-M, Gbinigie O, Hayward G, Saville BR, et al. Azithromycin for community treatment of suspected COVID-19 in people at increased risk of an adverse clinical course in the UK (PRINCIPLE): a randomised, controlled, open-label, adaptive platform trial. *The Lancet*. 2021 Mar;S014067362100461X.
111. Hinks TS, Cureton L, Knight R, Wang A, Cane JL, Barber VS, et al. A randomised clinical trial of azithromycin versus standard care in ambulatory COVID-19 – the ATOMIC2 trial [Internet]. *Infectious Diseases (except HIV/AIDS)*; 2021 Apr [cited 2021 May 3]. Available from: <http://medrxiv.org/lookup/doi/10.1101/2021.04.21.21255807>
112. Oldenburg CE, Pinsky BA, Brogdon J, Chen C, Ruder K, Zhong L, et al. Effect of Oral Azithromycin vs Placebo on COVID-19 Symptoms in Outpatients With SARS-CoV-2 Infection: A Randomized Clinical Trial. *JAMA* [Internet]. 2021 Jul 16 [cited 2021 Aug 2]; Available from: <https://jamanetwork.com/journals/jama/fullarticle/2782166>
113. Ghanei M, Solaymani-Dodaran M, Qazvini A, Ghazale AH, Setarehdan SA, Saadat SH, et al. The efficacy of corticosteroids therapy in patients with moderate to severe SARS-CoV-2 infection: a multicenter, randomized, open-label trial. *Respir Res*. 2021 Dec;22(1):245.
114. Gyselinck I, Liesenborghs L, Belmans A, Engelen MM, Betrains A, Van Thillo Q, et al. Azithromycin for treatment of hospitalised COVID-19 patients: a randomised,

- multicentre, open-label clinical trial (DAWn-AZITHRO). *ERJ Open Res.* 2022 Jan;8(1):00610–2021.
115. Ren Z, Luo H, Yu Z, Song J, Liang L, Wang L, et al. A randomized, open-label, controlled clinical trial of azvudine tablets in the treatment of mild and common COVID-19, a pilot study. *Adv Sci* 2020;7:2001435. Available from: <https://doi.org/10.1002/advs.202001435>.
 116. Samaee HR, Eslami G, Rahimzadeh G, Saeedi M, Davoudi Badabi A, Asare-Addo K, et al. Inhalation phage therapy as a new approach to preventing secondary bacterial pneumonia in patients with moderate to severe COVID-19: A double-blind clinical trial study. *Journal of Drug Delivery Science and Technology.* 2023 Jun;84:104486.
 117. Lou Y, Liu L, Qiu Y. Clinical outcomes and plasma concentrations of baloxavir marboxil and favipiravir in COVID-19 patients: an exploratory randomized, controlled trial [Preprint]. *MedRxiv* 2020. Available from: <https://doi.org/10.1101/2020.04.29.20085761>.
 118. Chen P, Nirula A, Heller B, Gottlieb RL, Boscia J, Morris J, et al. SARS-CoV-2 neutralizing antibody LY-CoV555 in outpatients with COVID-19. *N Engl J Med* 2020; *NEJMoa2029849*. Available from: <https://doi.org/10.1056/NEJMoa2029849>.
 119. ACTIV-3/TICO LY-CoV555 Study Group. A Neutralizing Monoclonal Antibody for Hospitalized Patients with Covid-19. *N Engl J Med.* 2020 Dec 22; *NEJMoa2033130*.
 120. Gottlieb RL, Nirula A, Chen P, Boscia J, Heller B, Morris J, et al. Effect of Bamlanivimab as Monotherapy or in Combination With Etesevimab on Viral Load in Patients With Mild to Moderate COVID-19: A Randomized Clinical Trial. *JAMA* [Internet]. 2021
 121. Cohen MS, Nirula A, Mulligan MJ, Novak RM, Marovich M, Yen C, et al. Effect of Bamlanivimab vs Placebo on Incidence of COVID-19 Among Residents and Staff of Skilled Nursing and Assisted Living Facilities: A Randomized Clinical Trial. *JAMA* [Internet]. 2021 Jun 3 [cited 2021 Jun 15]; Available from: <https://jamanetwork.com/journals/jama/fullarticle/2780870>
 122. Dougan M, Nirula A, Azizad M, Mocherla B, Gottlieb RL, Chen P, et al. Bamlanivimab plus Etesevimab in Mild or Moderate Covid-19. *N Engl J Med.* 2021 Jul 14; *NEJMoa2102685*.

123. Chen P, Datta G, Li YG, Chien J, Price K, Chigutsa E, et al. First in Human Study of Bamlanivimab in a Randomized Trial of Hospitalized Patients with COVID-19. *Clinical Pharmacology & Therapeutics*. 2021 Aug 28;cpt.2405.
124. Huang DT, McCreary EK, Bariola JR, Minnier TE, Wadas RJ, Shovel JA, et al. Effectiveness of Casirivimab-Imdevimab and Sotrovimab During a SARS-CoV-2 Delta Variant Surge: A Cohort Study and Randomized Comparative Effectiveness Trial. *JAMA Netw Open*. 2022 Jul 14;5(7):e2220957.
125. Chew KW, Moser C, Daar ES, Wohl DA, Li JZ, Coombs R, et al. Bamlanivimab reduces nasopharyngeal SARS-CoV-2 RNA levels but not symptom duration in non-hospitalized adults with COVID-19 [Internet]. *Infectious Diseases (except HIV/AIDS)*; 2021 Dec [cited 2021 Dec 30]. Available from: <http://medrxiv.org/lookup/doi/10.1101/2021.12.17.21268009>
126. Huang DT, McCreary EK, Bariola JR, Minnier TE, Wadas RJ, Shovel JA, et al. Effectiveness of casirivimab and imdevimab, and sotrovimab during Delta variant surge: a prospective cohort study and comparative effectiveness randomized trial [Internet]. *Infectious Diseases (except HIV/AIDS)*; 2021 Dec [cited 2022 Jan 10]. Available from: <http://medrxiv.org/lookup/doi/10.1101/2021.12.23.21268244>
127. Mazzaferrri F, Mirandola M, Savoldi A, De Nardo P, Morra M, Tebon M, et al. Exploratory data on the clinical efficacy of monoclonal antibodies against SARS-CoV-2 Omicron Variant of Concern [Internet]. *Infectious Diseases (except HIV/AIDS)*; 2022 May [cited 2022 Jun 2]. Available from: <http://medrxiv.org/lookup/doi/10.1101/2022.05.06.22274613>
128. Dougan M, Azizad M, Chen P, Feldman B, Frieman M, Igbinador A, et al. Bebtelovimab, alone or together with bamlanivimab and etesevimab, as a broadly neutralizing monoclonal antibody treatment for mild to moderate, ambulatory COVID-19 [Internet]. *Infectious Diseases (except HIV/AIDS)*; 2022 Mar [cited 2022 Jul 25]. Available from: <http://medrxiv.org/lookup/doi/10.1101/2022.03.10.22272100>
129. Kalil AC., Patterson TF, Mehta AK, Tomashek KM, Wolfe CR, Ghazaryan V, Marconi VC, et al. 2020. Baricitinib plus Remdesivir for Hospitalized Adults with Covid-19. *New England Journal of Medicine*, December, NEJMoa2031994. <https://doi.org/10.1056/NEJMoa2031994>.

130. Marconi VC, Ramanan AV, de Bono S, Kartman CE, Krishnan V, Liao R, et al. Efficacy and safety of baricitinib for the treatment of hospitalised adults with COVID-19 (COV-BARRIER): a randomised, double-blind, parallel-group, placebo-controlled phase 3 trial. *The Lancet Respiratory Medicine*. 2021 Sep;S2213260021003313.
131. Ely EW, Ramanan AV, Kartman CE, de Bono S, Liao R, Piruzeli MLB, et al. Baricitinib plus Standard of Care for Hospitalised Adults with COVID-19 on Invasive Mechanical Ventilation or Extracorporeal Membrane Oxygenation: Results of a Randomised, Placebo-Controlled Trial [Internet]. *Infectious Diseases (except HIV/AIDS)*; 2021 Oct [cited 2021 Oct 18]. Available from: <http://medrxiv.org/lookup/doi/10.1101/2021.10.11.21263897>
132. Abani O, Abbas A, Abbas F, Abbas J, Abbas K, Abbas M, et al. Baricitinib in patients admitted to hospital with COVID-19 (RECOVERY): a randomised, controlled, open-label, platform trial and updated meta-analysis. *The Lancet*. 2022 Jul;400(10349):359–68.
133. Wolfe CR, Tomashek KM, Patterson TF, Gomez CA, Marconi VC, Jain MK, et al. Baricitinib versus dexamethasone for adults hospitalised with COVID-19 (ACTT-4): a randomised, double-blind, double placebo-controlled trial. *The Lancet Respiratory Medicine*. 2022 May;S2213260022000881.
134. Karampitsakos T, Papaioannou O, Tsiri P, Katsaras M, Katsimpris A, Kalogeropoulos AP, et al. Tocilizumab versus baricitinib in hospitalized patients with severe COVID-19: an open label, randomized controlled trial [Internet]. *Infectious Diseases (except HIV/AIDS)*; 2022 Jun [cited 2022 Jul 6]. Available from: <http://medrxiv.org/lookup/doi/10.1101/2022.06.13.22276211>
135. Montejano R, de la Calle-Prieto F, Velasco M, Guijarro C, Queiruga-Parada J, Jiménez-González M, et al. Tenofovir Disoproxil Fumarate/Emtricitabine and Baricitinib for Patients at High Risk of Severe COVID-19: The PANCOVID Randomized Clinical Trial. *Clinical Infectious Diseases*. 2022 Jul 30;ciac628.
136. Padmanabhan U, Mukherjee S, Borse R, Joshi S, Deshmukh R. Phase II clinical trial for evaluation of BCG as potential therapy for COVID-19 [Preprint]. *MedRxiv* 2020. Available from: <https://doi.org/10.1101/2020.10.28.20221630>.
137. Boffito M, Dolan E, Singh K, Holmes W, Wildum S, Horga A, et al. A Phase 2 Randomized Trial Evaluating the Antiviral Activity and Safety of the Direct-Acting

- Antiviral Bemnifosbuvir in Ambulatory Patients with Mild or Moderate COVID-19 (MOONSONG Study). *Microbiol Spectr*. 2023 Jun 20;e0007723.
138. Horga A, Saenz R, Yilmaz G, Simón-Campos A, Pietropaolo K, Stubbings WJ, et al. Oral bemnifosbuvir (AT-527) vs placebo in patients with mild-to-moderate COVID-19 in an outpatient setting (MORNINGSKY). *Future Virology*. 2023 Sep;18(13):839–53.
 139. Raghavan K, Dedeepiya VD, Suryaprakash V, Rao K-S, Ikewaki N, Sonoda T, et al. Beneficial effects of novel aureobasidium pullulans strains produced beta-1,3-1,6 glucans on interleukin-6 and D-dimer levels in COVID-19 patients; results of a randomized multiple-arm pilot clinical study. *Biomedicine & Pharmacotherapy*. 2021 Sep;112243.
 140. Pushkala S, Seshayyan S, Theranirajan E, Sudhakar D, Raghavan K, Dedeepiya VD, et al. Efficient control of IL-6, CRP and Ferritin in Covid-19 patients with two variants of Beta-1,3-1,6 glucans in combination, within 15 days in an open-label prospective clinical trial [Internet]. *Infectious Diseases (except HIV/AIDS)*; 2021 Dec [cited 2021 Dec 30]. Available from: <http://medrxiv.org/lookup/doi/10.1101/2021.12.14.21267778>
 141. Delić N, Matetic A, Domjanović J, Kljaković-Gašpić T, Šarić L, Ilić D, et al. Effects of Different Inhalation Therapy on Ventilator-Associated Pneumonia in Ventilated COVID-19 Patients: A Randomized Controlled Trial. *Microorganisms*. 2022 May 28;10(6):1118.
 142. El-Badrawy M, Elmorsey R, shehta M, El-Hadidy T, abdelwahab ibrahim, El-Badrawy A, et al. A randomized controlled trial of adjuvant inhalable sodium bicarbonate role in treatment of COVID-19 [Internet]. In Review; 2022 Nov [cited 2022 Dec 1]. Available from: <https://www.researchsquare.com/article/rs-2214180/v1>
 143. Wang T, Zhang Y, Zhang R, Mao Y, Yan J, Long Y, et al. Efficacy of nasal irrigation and oral rinse with sodium bicarbonate solution on virus clearance for COVID-19 patients. *Front Public Health*. 2023 Mar 15;11:1145669.
 144. Lobo SM, Plantefevre G, Nair G, Cavalcante AJ, Moraes N, Nunes EP, et al. Oral 20-Hydroxyecdysone (BIO101), a MAS Receptor Activator, Reduces the Combined Proportion of Respiratory Failures or Early Deaths in Adults with Severe COVID-19. Findings of a Randomized, Placebo-Controlled, Phase 2/3 Trial (COVA) [Internet].

SSRN; 2023 [cited 2023 Sep 12]. Available from:

<https://www.ssrn.com/abstract=4496141>

145. Rybakov A.R., Zhebelenko Y.G., Dubrov S.O., Vdovenko D.V., Kavardakova N.V., Matsibokh S.V., et al. The Results of the Clinical Study: An Open-label Multicenter Randomized Trial to Evaluate the Efficacy of Bioven, Manufactured by Biopharma Plasma, LLC, in Complex Therapy of Patients with Pneumonia Induced by COVID-19/SARS-COV-2 / РЕЗУЛЬТАТИ КЛІНІЧНОГО ДОСЛІДЖЕННЯ «ВІДКРИТЕ БАГАТОЦЕНТРОВЕ РАНДОМІЗОВАНЕ ДОСЛІДЖЕННЯ З ОЦІНКИ ЕФЕКТИВНОСТІ ПРЕПАРАТУ БІОВЕН, ВИРОБНИЦТВА ТОВ «БІОФАРМА ПЛАЗМА», В КОМПЛЕКСНІЙ ТЕРАПІЇ ПАЦІЄНТІВ З ПНЕВМОНІЄЮ, ЩО ВИКЛИКАНА КОРОНАВІРУСНОЮ ІНФЕКЦІЄЮ COVID-19. *Pain, Anaesthesia and Intensive Care*. 2020;4(93):9–21.
146. Shahbazi S, Vahdat Shariatpanahi Z, Shahbazi E. Bosentan for high-risk outpatients with COVID-19 infection: a randomized, double blind, placebo-controlled trial. *eClinicalMedicine*. 2023 Aug;62:102117.
147. Barzin Tond S, Balenci L, Khajavirad N, Salehi M, Tafakhori A, Shahmohammadi MR, et al. Inlawell® improves neutrophil-to-lymphocyte ratio and shortens hospitalization in patients with moderate COVID-19, in a randomized double-blind placebo-controlled clinical trial. *Inflammopharmacol* [Internet]. 2022 Feb 24 [cited 2022 Mar 11]; Available from: <https://link.springer.com/10.1007/s10787-022-00928-w>
148. Li T, Sun L, Zhang W, Zheng C, Jiang C, Chen M, et al. Bromhexine hydrochloride tablets for the treatment of moderate COVID-19: an open-label randomized controlled pilot study. *Clin Transl Sci* 2020;13(6):1096-1102. Available from: <https://doi.org/10.1111/cts.12881>.
149. Ansarin K, Tolouian R, Ardalan M, Taghizadieh A, Varshochi M, Teimouri S, et al. 2020. Effect of bromhexine on clinical outcomes and mortality in COVID-19 patients: a randomized clinical trial. *Bioimpacts* 2020;10(4):209–15. Available from: <https://doi.org/10.34172/bi.2020.27>.
150. Mikhaylov EN, Lyubimtseva TA, Vakhrushev AD, Stepanov D, Lebedev DS, Vasilieva EYu, et al. Bromhexine Hydrochloride Prophylaxis of COVID-19 for Medical Personnel: A Randomized Open-Label Study. *Tharmalingam J*, editor. *Interdisciplinary Perspectives on Infectious Diseases*. 2022 Jan 29;2022:1–7.

151. Tolouian R, Mulla ZD, Jamaati H, Babamahmoodi A, Marjani M, Eskandari R, et al. Effect of bromhexine in hospitalized patients with COVID-19. *J Investig Med*. 2021 Mar 15;jim-2020-001747.
152. Tolouian R, Moradi O, Mulla ZD, Ziaie S, Haghghi M, Esmaily H, et al. Bromhexine, for Post Exposure COVID-19 Prophylaxis: A Randomized, Double-Blind, Placebo Control Trial. *SSRN Journal* [Internet]. 2021 [cited 2022 Jan 11]; Available from: <https://www.ssrn.com/abstract=3989849>
153. Vila Méndez ML, Antón Sanz C, Cárdenas García A del R, Bravo Malo A, Torres Martínez FJ, Martín Moros JM, et al. Efficacy of Bromhexine versus Standard of Care in Reducing Viral Load in Patients with Mild-to-Moderate COVID-19 Disease Attended in Primary Care: A Randomized Open-Label Trial. *JCM*. 2022 Dec 24;12(1):142.
154. Elamir YM, Amir H, Lim S, Rana YP, Lopez CG, Feliciano NV, et al. A randomized pilot study using calcitriol in hospitalized COVID-19 patients. *Bone*. 2022 Jan;154:116175.
155. Gunst JD, Staerke NB, Pahus MH, Kristensen LH, Bodilsen J, Lohse N, et al. Efficacy of the TMPRSS2 inhibitor camostat mesilate in patients hospitalized with Covid-19-a double-blind randomized controlled trial. *EClinicalMedicine*. 2021 Apr;100849.
156. Chupp G, Spichler-Moffarah A, Søgaaard OS, Esserman D, Dziura J, Danzig L, et al. A Phase 2 Randomized, Double-Blind, Placebo-controlled Trial of Oral Camostat Mesylate for Early Treatment of COVID-19 Outpatients Showed Shorter Illness Course and Attenuation of Loss of Smell and Taste [Internet]. *Infectious Diseases (except HIV/AIDS)*; 2022 Jan [cited 2022 Feb 16]. Available from: <http://medrxiv.org/lookup/doi/10.1101/2022.01.28.22270035>
157. Kinoshita T., Masahiro Shinoda, Yasuhiro Nisizaki, Katsuya Shiraki, Yuji Hirai, Yoshiko Kichikawa, et al. Phase 3, multicentre, double-blind, randomised, parallel-group, placebo-controlled study of camostat mesilate (FOY-305) for the treatment of COVID-19 (CANDLE study). *medRxiv* [Internet]. 2022; Available from: <http://www.epistemonikos.org/documents/17575b0440c65ac971614982e92008e43db4297f>
158. Terada J, Fujita R, Kawahara T, Hirasawa Y, Kinoshita T, Takeshita Y, et al. Favipiravir, camostat, and ciclesonide combination therapy in patients with moderate

- COVID-19 pneumonia with/without oxygen therapy: An open-label, single-center phase 3 randomized clinical trial. *eClinicalMedicine*. 2022 Jul;49:101484.
159. Tobback E, Degroote S, Buysse S, Delesie L, Van Dooren L, Vanherrewege S, et al. Efficacy and safety of camostat mesylate in early Covid-19 disease in an ambulatory setting: A randomized placebo-controlled phase II trial. *International Journal of Infectious Diseases*. 2022 Jul;S1201971222003885.
 160. Jilg N, Chew KW, Giganti MJ, Daar ES, Wohl DA, Javan AC, et al. One Week of Oral Camostat Versus Placebo in Nonhospitalized Adults With Mild-to-Moderate Coronavirus Disease 2019 (COVID-19): A Randomized Controlled Phase 2 Trial. *Clinical Infectious Diseases*. 2023 Jun 5;ciad342.
 161. Caricchio R, Abbate A, Gordeev I, Meng J, Hsue PY, Neogi T, et al. Effect of Canakinumab vs Placebo on Survival Without Invasive Mechanical Ventilation in Patients Hospitalized With Severe COVID-19: A Randomized Clinical Trial. *JAMA*. 2021 Jul 20;326(3):230–9.
 162. Cremer PC, Sheng CC, Sahoo D, Dugar S, Prada RA, Wang TKM, et al. Double-Blind Randomised Proof-of-Concept Trial of Canakinumab in Patients with COVID-19 Associated Cardiac Injury and Heightened Inflammation. *European Heart Journal Open*. 2021 Jul 29;oeab002.
 163. Crippa JAS, Pacheco JC, Zuardi AW, Guimarães FS, Campos AC, Osório F de L, et al. Cannabidiol for COVID-19 Patients with Mild to Moderate Symptoms (CANDIDATE Study): A Randomized, Double-Blind, Placebo-Controlled Clinical Trial. *Cannabis and Cannabinoid Research*. 2021 Oct 7;can.2021.0093.
 164. Welker J, Pulido JD, Catanzaro AT, Malvestutto CD, Li Z, Cohen JB, et al. Efficacy and safety of CD24Fc in hospitalised patients with COVID-19: a randomised, double-blind, placebo-controlled, phase 3 study. *The Lancet Infectious Diseases*. 2022 Mar;S1473309922000585.
 165. Perlin DS, Neil GA, Anderson C, Zafir-Lavie I, Roadcap L, Raines S, et al. CERC-002, a human anti-LIGHT mAb reduces respiratory failure and death in hospitalized COVID-19 ARDS patients [Internet]. *Pharmacology and Therapeutics*; 2021 Apr [cited 2021 Apr 12]. Available from: <http://medrxiv.org/lookup/doi/10.1101/2021.04.03.21254748>

166. Thakar A, Panda S, Sakthivel P, Brijwal M, Dhakad S, Choudekar A, et al. Chloroquine nasal drops in asymptomatic & mild COVID-19: An exploratory randomized clinical trial. *Indian J Med Res.* 2021;0(0):0.
167. Valerio-Pascua F, Mejia EJP, Tesch ML, Godoy J, Fuentes CL, Erazo GB, et al. Chlorpheniramine Intranasal Spray to Accelerate COVID-19 Clinical Recovery in an Outpatient Setting: The ACCROS Trials [Internet]. In Review; 2022 Oct [cited 2022 Oct 28]. Available from: <https://www.researchsquare.com/article/rs-2167465/v1>
168. Cruz LR, Baladron I, Rittoles A, Diaz PA, Valenzuela C, Santana R, et al. Treatment with an anti-CK2 synthetic peptide improves clinical response in COVID-19 patients with pneumonia: a randomized and controlled clinical trial [Preprint]. *MedRxiv* 2020. Available from: <https://doi.org/10.1101/2020.09.03.20187112>.
169. Lonze BE, Spiegler P, Wesson RN, Alachkar N, Petkova E, Weldon EP, et al. A Randomized Double-Blinded Placebo Controlled Trial of Clazakizumab for the Treatment of COVID-19 Pneumonia With Hyperinflammation. *Critical Care Medicine* [Internet]. 2022 May 18 [cited 2022 Jun 7]; Publish Ahead of Print. Available from: <https://journals.lww.com/10.1097/CCM.0000000000005591>
170. Song J-Y, Kim Y-S, Eom J-S, Kim J-Y, Lee J-S, Lee J, et al. Oral antiviral clevudine compared with placebo in Korean COVID-19 patients with moderate severity [Internet]. *Infectious Diseases (except HIV/AIDS)*; 2021 Dec [cited 2021 Dec 29]. Available from: <http://medrxiv.org/lookup/doi/10.1101/2021.12.09.21267566>
171. Altay O, Yang H, Aydin M, Alkurt G, Altunal N, Kim W, et al. Combined metabolic cofactor supplementation accelerates recovery in mild-to-moderate COVID-19 [Preprint]. *MedRxiv* 2020. Available from: <https://doi.org/10.1101/2020.10.02.20202614>.
172. Altay O, Arif M, Li X, Yang H, Aydin M, Alkurt G, et al. Combined Metabolic Activators Accelerates Recovery in Mild-to-Moderate COVID-19. *Adv Sci.* 2021 Sep;8(17):2101222.
173. Hu Q, Zhang QY, Peng CF, Ma Z, Han YL. Efficiency of nicotinamide-based supportive therapy in lymphopenia for patients with ordinary or severe COVID-19: A randomized controlled trial. *Medicine.* 2022 Oct 28;101(43):e31138.
174. Badaro R, Barbosa JDV, De Araujo Neto CA, Machado BAS, Soares MBP, De Senna V, et al. A randomized clinical trial to evaluate the efficacy of L-carnitine L-

- tartrate to modulate the effects of SARS-CoV-2 infection. *Front Nutr.* 2023 Jul 20;10:1134162.
175. Deftereos SG, Giannopoulos G, Vrachatis DA, Siasos GD, Giotaki SG, Gargalianos P, et al. Effect of colchicine vs standard care on cardiac and inflammatory biomarkers and clinical outcomes in patients hospitalized with coronavirus disease 2019: The GRECCO-19 randomized clinical trial. *JAMA Netw Open* 2020;3(6):e2013136. Available from: <https://doi.org/10.1001/jamanetworkopen.2020.13136>.
 176. Lopes MI, Bonjorno LP, Giannini MC, Amaral NB, Menezes PI, Dib SM, et al. Beneficial effects of colchicine for moderate to severe COVID-19: a randomised, double-blinded, placebo-controlled clinical trial. *RMD Open.* 2021 Feb;7(1):e001455.
 177. Farhad S, Pourfarzi F, Ataei S. The impact of colchicine on the COVID-19 patients: a clinical trial study [Preprint]. *ResearchSquare* 2020. Available from: <https://doi.org/10.21203/rs.3.rs-69374/v1>.
 178. Tardif J-C, Bouabdallaoui N, L'Allier PL, Gaudet D, Shah B, Pillinger MH, et al. Colchicine for community-treated patients with COVID-19 (COLCORONA): a phase 3, randomised, double-blinded, adaptive, placebo-controlled, multicentre trial. *The Lancet Respiratory Medicine.* 2021 May;S2213260021002228.
 179. Colchicine in patients admitted to hospital with COVID-19 (RECOVERY): a randomised, controlled, open-label, platform trial. *The Lancet Respiratory Medicine.* 2021 Oct;S2213260021004355.
 180. Pascual-Figal DA, Roura-Piloto AE, Moral-Escudero E, Bernal E, Albendin-Iglesias H, Pérez-Martínez MT, et al. Colchicine in Recently Hospitalized Patients with COVID-19: A Randomized Controlled Trial (COL-COVID). *IJGM.* 2021 Sep;Volume 14:5517–26.
 181. Dorward J, Yu LM, Hayward G, Saville BR, Gbinigie O, Van Hecke O, et al. Colchicine for COVID-19 in the community (PRINCIPLE): a randomised, controlled, adaptive platform trial. *Br J Gen Pract.* 2022 Mar 23;BJGP.2022.0083.
 182. Diaz R, Orlandini A, Castellana N, Caccavo A, Corral P, Corral G, et al. Effect of Colchicine vs Usual Care Alone on Intubation and 28-Day Mortality in Patients Hospitalized With COVID-19: A Randomized Clinical Trial. *JAMA Netw Open.* 2021 Dec 29;4(12):e2141328.

183. Alsultan M, Obeid A, Alsamarrai O, Anan MT, Bakr A, Soliman N, et al. Efficacy of Colchicine and Budesonide in Improvement Outcomes of Patients with Coronavirus Infection 2019 in Damascus, Syria: A Randomized Control Trial. Lanzafame M, editor. *Interdisciplinary Perspectives on Infectious Diseases*. 2021 Dec 31;2021:1–7.
184. Pourdowlat G, Saghafi F, Mozafari A, Sahebnaasagh A, Abedini A, Nabi Meybodi M, et al. Efficacy and safety of colchicine treatment in patients with COVID -19: A prospective, multicenter, randomized clinical trial. *Phytotherapy Research*. 2022 Feb 2;ptr.7319.
185. Gorial FI, Maulood MF, Abdulamir AS, Alnuaimi AS, abdulrrazaq MK, Bonyan FA. Randomized controlled trial of colchicine add on to the standard therapy in moderate and severe corona virus Disease-19 infection. *Annals of Medicine and Surgery*. 2022 Apr;103593.
186. Pimenta Bonifácio L, Ramacciotti E, Agati LB, Vilar FC, Tojal da Silva AC, Louzada-Junior P, et al. Efficacy and Safety of Ixekizumab vs. Low-Dose IL-2 vs. Colchicine vs. Standard of Care on the Treatment of Patients Hospitalized with Moderate to Critical Covid-19: A Pilot Randomized Clinical Trial (STRUCK: Survival Trial Using Cyto kine Inhibitors). *SSRN Journal [Internet]*. 2022 [cited 2022 Jun 8]; Available from: <https://www.ssrn.com/abstract=4095747>
187. Cecconi A, Martinez-Vives P, Vera A, Lavilla Olleros C, Barrios A, Fonseca Aizpuru E, et al. Efficacy of short-course colchicine treatment in hospitalized patients with moderate to severe COVID-19 pneumonia and hyperinflammation: a randomized clinical trial. *Sci Rep*. 2022 Dec;12(1):9208.
188. Rabbani A, Rafique A, Wang X, Campbell D, Wang D, Brownell N, et al. Colchicine for the Treatment of Cardiac Injury in Hospitalized Patients With Coronavirus Disease-19. *Front Cardiovasc Med*. 2022 Jun 17;9:876718.
189. Perricone C, Scarsi M, Brucato A, Pisano P, Pigatto E, Becattini C, et al. Treatment with COLchicine in hospitalized patients affected by COVID-19: The COLVID-19 trial. *European Journal of Internal Medicine*. 2022 Oct;S0953620522003739.
190. Hassan SOA, Hassan ANED, Mohamed MS, Ashram MNBA, Nesim MM, Allam MF. The effects of probiotic *Lactobacillus acidophilus* and colchicine on the control of

- symptoms, duration, and disease progression of mild and moderate cases of COVID-19: A randomized controlled clinical trial [Internet]. In Review; 2023 Jun [cited 2023 Jul 7]. Available from: <https://www.researchsquare.com/article/rs-3049708/v1>
191. Gaitán-Duarte HG, Álvarez-Moreno C, Rincón-Rodríguez CJ, Yomayusa-González N, Cortés JA, Villar JC, et al. Effectiveness of Rosuvastatin plus Colchicine, Emtricitabine/Tenofovir and a combination of them in Hospitalized Patients with SARS Covid-19 [Internet]. *Infectious Diseases (except HIV/AIDS)*; 2021 Jul [cited 2021 Aug 2]. Available from: <http://medrxiv.org/lookup/doi/10.1101/2021.07.06.21260085>
 192. Shah T, McCarthy M, Nasir I, Archer H, Ragheb E, Kluger J, et al. Colchicine and high-intensity rosuvastatin in the treatment of non-critically ill patients hospitalised with COVID-19: a randomised clinical trial. *BMJ Open*. 2023 Feb;13(2):e067910.
 193. Li L, Zhang W, Hu Y, Tong X, Zheng S, Yang J, et al. Effect of convalescent plasma therapy on time to clinical improvement in patients with severe and life-threatening COVID-19: a randomized clinical trial. *JAMA* 2020;324(5):460-70. Available from: <https://doi.org/10.1001/jama.2020.10044>.
 194. Gharbharan A, Jordans CCE, GeurtsvanKessel C, den Hollander JG, Karim F, Mollema PN, et al. Convalescent plasma for COVID-19: a randomized clinical trial [Preprint]. *MedRxiv* 2020. Available from: <https://doi.org/10.1101/2020.07.01.20139857>.
 195. Avendano-Sola C, Ramos-Martinez A, Munez-Rubio E, Ruiz-Antoran B, de Molina RM, Torres F, et al. Convalescent plasma for COVID-19: a multicenter, randomized clinical trial [Preprint]. *MedRxiv* 2020. Available from: <https://doi.org/10.1101/2020.08.26.20182444>.
 196. Agarwal A, Mukherjee A, Kumar G, Chatterjee P, Bhatnagar T, Malhotra P, et al. Convalescent plasma in the management of moderate COVID-19 in India: an open-label parallel-arm phase II multicentre randomized controlled trial (PLACID Trial) [Preprint]. *MedRxiv* 2020. Available from: <https://doi.org/10.1101/2020.09.03.20187252>.
 197. Simonovich VA, Burgos Pratz LD, Scibona P, Beruto MV, Vallone MG, Vázquez C, et al. A randomized trial of convalescent plasma in COVID-19 severe pneumonia. *N Engl J Med* 2020; NEJMoa2031304. Available from: <https://doi.org/10.1056/NEJMoa2031304>.
 198. Bajpai M, Kumar S, Maheshwari A, Chabra K, Kale P, Gupta A, et al. Efficacy of convalescent plasma therapy compared to fresh frozen plasma in severely ill COVID-19

- patients: a pilot randomized controlled trial [Preprint]. MedRxiv 2020. Available from: <https://doi.org/10.1101/2020.10.25.20219337>.
199. AlQahtani M, Abdulrahman A, AlMadani A, Yousif AlAli S, Al Zamrooni AM, Hejab A, et al. Randomized controlled trial of convalescent plasma therapy against standard therapy in patients with severe COVID-19 disease [Preprint]. 2020 MedRxiv 2020. Available from: <https://doi.org/10.1101/2020.11.02.20224303>.
 200. Libster R, Pérez Marc G, Wappner D, Coviello S, Bianchi A, Braem V, et al. Early High-Titer Plasma Therapy to Prevent Severe Covid-19 in Older Adults. *N Engl J Med*. 2021 Jan 6;NEJMoa2033700.
 201. Ray, Yogiraj, Shekhar Ranjan Paul, Purbita Bandopadhyay, Ranit D’Rozario, Jafar Sarif, Deblina Raychaudhuri, Debaleena Bhowmik, et al. 2022. “A Phase 2 Single Center Open Label Randomised Control Trial for Convalescent Plasma Therapy in Patients with Severe COVID-19.” *Nature Communications* 13 (1): 383. <https://doi.org/10.1038/s41467-022-28064-7>.
 202. Horby PW, Estcourt L, Peto L, Emberson JR, Staplin N, Spata E, et al. Convalescent plasma in patients admitted to hospital with COVID-19 (RECOVERY): a randomised, controlled, open-label, platform trial [Internet]. *Infectious Diseases (except HIV/AIDS)*; 2021 Mar [cited 2021 Mar 11]. Available from: <http://medrxiv.org/lookup/doi/10.1101/2021.03.09.21252736>
 203. Baklaushev V, Averyanov AV, Sotnikova AG, Perkina AS, Ivanov A, Yusubalieva GM, et al. Safety and Efficacy of Convalescent Plasma for COVID-19: The First Results of a Clinical Study. *Journal of Clinical Practice* [Internet]. 2020 Jul 17 [cited 2021 Feb 14]; Available from: <https://journals.eco-vector.com/clinpractice/article/view/35168>
 204. O’Donnell MR, Grinsztejn B, Cummings MJ, Justman JE, Lamb MR, Eckhardt CM, et al. A randomized double-blind controlled trial of convalescent plasma in adults with severe COVID-19. *Journal of Clinical Investigation* [Internet]. 2021 May 11 [cited 2021 May 17]; Available from: <http://www.jci.org/articles/view/150646>
 205. Gonzalez JLB, González Gámez M, Mendoza Enciso EA, Esparza Maldonado RJ, Palacios DH, Campos SD, et al. Efficacy and safety of convalescent plasma and intravenous immunoglobulin in critically ill COVID-19 patients. A controlled clinical

- trial [Internet]. Infectious Diseases (except HIV/AIDS); 2021 Mar [cited 2021 Apr 5]. Available from: <http://medrxiv.org/lookup/doi/10.1101/2021.03.28.21254507>
206. Pouladzadeh M, Safdarian M, Eshghi P, Abolghasemi H, Bavani AG, Sheibani B, et al. A randomized clinical trial evaluating the immunomodulatory effect of convalescent plasma on COVID-19-related cytokine storm. Internal and emergency medicine [Internet]. 2021; Available from: <http://www.epistemonikos.org/documents/1996674ceda1dbb24d8246a2f7b3b4f651353693>
207. Bennett-Guerrero E, Romeiser JL, Talbot LR, Ahmed T, Mamone LJ, Singh SM, et al. Severe Acute Respiratory Syndrome Coronavirus 2 Convalescent Plasma Versus Standard Plasma in Coronavirus Disease 2019 Infected Hospitalized Patients in New York: A Double-Blind Randomized Trial. Critical Care Medicine [Internet]. 2021 Apr 16 [cited 2021 Apr 27]; Publish Ahead of Print. Available from: <https://journals.lww.com/10.1097/CCM.00000000000005066>
208. Hamdy Salman O, Ail Mohamed HS. Efficacy and safety of transfusing plasma from COVID-19 survivors to COVID-19 victims with severe illness. A double-blinded controlled preliminary study. Egyptian Journal of Anaesthesia. 2020 Jan 1;36(1):264–72.
209. Körper S, Weiss M, Zickler D, Wiesmann T, Zacharowski K, M.Corman V, et al. High Dose Convalescent Plasma in COVID-19: Results from the Randomized Trial CAPSID [Internet]. Infectious Diseases (except HIV/AIDS); 2021 May [cited 2021 May 20]. Available from: <http://medrxiv.org/lookup/doi/10.1101/2021.05.10.21256192>
210. Writing Committee for the REMAP-CAP Investigators, Estcourt LJ, Turgeon AF, McQuilten ZK, McVerry BJ, Al-Beidh F, et al. Effect of Convalescent Plasma on Organ Support-Free Days in Critically Ill Patients With COVID-19: A Randomized Clinical Trial. JAMA. 2021 Oct 4;
211. The CONCOR-1 Study Group, CONCOR-1 writing committee, Bégin P, Callum J, Jamula E, Cook R, et al. Convalescent plasma for hospitalized patients with COVID-19 and the effect of plasma antibodies: a randomized controlled, open-label trial [Internet]. Infectious Diseases (except HIV/AIDS); 2021 Jul [cited 2021 Jul 6]. Available from: <http://medrxiv.org/lookup/doi/10.1101/2021.06.29.21259427>

212. Sekine L, Arns B, Fabro BR, Cipolatt MM, Machado RRG, Durigon EL, et al. Convalescent plasma for COVID-19 in hospitalised patients: an open-label, randomised clinical trial. *Eur Respir J*. 2021 Jul 8;2101471.
213. Kirenga B, Byakika-Kibwika P, Muttamba W, Kayongo A, Loryndah NO, Mugenyi L, et al. Efficacy of convalescent plasma for treatment of COVID-19 in Uganda. *BMJ Open Res*. 2021 Aug;8(1):e001017.
214. Korley FK, Durkalski-Mauldin V, Yeatts SD, Schulman K, Davenport RD, Dumont LJ, et al. Early Convalescent Plasma for High-Risk Outpatients with Covid-19. *N Engl J Med*. 2021 Aug 18;NEJMoa2103784.
215. Devos T, Van Thillo Q, Compennolle V, Najdovski T, Romano M, Dauby N, et al. Early high antibody-titre convalescent plasma for hospitalised COVID-19 patients: DAWn-plasma. *Eur Respir J*. 2021 Aug 26;2101724.
216. Bar KJ, Shaw PA, Choi GH, Aquino N, Fesnak A, Yang JB, et al. A randomized controlled study of convalescent plasma for individuals hospitalized with COVID-19 pneumonia. *Journal of Clinical Investigation* [Internet]. 2021 Nov 17 [cited 2021 Dec 13]; Available from: <http://www.jci.org/articles/view/155114>
217. Menichetti F, Popoli P, Puopolo M, Spila Alegiani S, Tiseo G, Bartoloni A, et al. Effect of High-Titer Convalescent Plasma on Progression to Severe Respiratory Failure or Death in Hospitalized Patients With COVID-19 Pneumonia: A Randomized Clinical Trial. *JAMA Netw Open*. 2021 Nov 29;4(11):e2136246.
218. Millat-Martinez P, Gharbharan A, Alemany A, Rokx C, Geurtsvankessel C, Papageorgiou G, et al. Convalescent plasma for outpatients with early COVID-19 [Internet]. *Infectious Diseases (except HIV/AIDS)*; 2021 Dec [cited 2021 Dec 8]. Available from: <http://medrxiv.org/lookup/doi/10.1101/2021.11.30.21266810>
219. Sullivan DJ, Gebo KA, Shoham S, Bloch EM, Lau B, Shenoy AG, et al. Early Outpatient Treatment for Covid-19 with Convalescent Plasma. *N Engl J Med*. 2022 Mar 30;NEJMoa2119657.
220. Holm K, Lundgren MN, Kjeldsen-Kragh J, Ljungquist O, Böttiger B, Wikén C, et al. Convalescence plasma treatment of COVID-19: results from a prematurely terminated randomized controlled open-label study in Southern Sweden. *BMC Res Notes*. 2021 Dec;14(1):440.

221. Ortigoza MB, Yoon H, Goldfeld KS, Troxel AB, Daily JP, Wu Y, et al. Efficacy and Safety of COVID-19 Convalescent Plasma in Hospitalized Patients: A Randomized Clinical Trial. *JAMA Intern Med* [Internet]. 2021 Dec 13 [cited 2022 Jan 6]; Available from: <https://jamanetwork.com/journals/jamainternalmedicine/fullarticle/2787090>
222. Baldeón ME, Maldonado A, Ochoa-Andrade M, Largo C, Pesantez M, Herdoiza M, et al. Effect of convalescent plasma as complementary treatment in patients with moderate COVID -19 infection. *Transfusion Medicine*. 2022 Jan 9;tme.12851.
223. De Santis GC, Oliveira LC, Garibaldi PMM, Almado CEL, Croda J, Arcanjo GGA, et al. High-Dose Convalescent Plasma for Treatment of Severe COVID-19. *Emerg Infect Dis* [Internet]. 2022 Mar [cited 2022 Feb 14];28(3). Available from: https://wwwnc.cdc.gov/eid/article/28/3/21-2299_article.htm
224. van den Berg K, Glatt TN, Vermeulen M, Little F, Swanevelder R, Barrett C, et al. Convalescent plasma in the treatment of moderate to severe COVID-19 pneumonia: a randomized controlled trial (PROTECT-Patient Trial). *Sci Rep*. 2022 Dec;12(1):2552.
225. Axfors C, Janiaud P, Schmitt AM, van't Hooft J, Smith ER, Haber NA, et al. Association between convalescent plasma treatment and mortality in COVID-19: a collaborative systematic review and meta-analysis of randomized clinical trials. *BMC Infect Dis*. 2021 Dec;21(1):1170.
226. Fernández-Sánchez V, Ventura-Enríquez Y, Cabello-Gutiérrez C, Pérez-Calatayud AA, Rosa ECD la, Fareli-González CJ, et al. Convalescent Plasma to Treat Covid-19: a Randomized Double Blind 2 Centers Trial [Internet]. In Review; 2022 Apr [cited 2022 Apr 25]. Available from: <https://www.researchsquare.com/article/rs-1277990/v1>
227. Thorlacius-Ussing L, Brooks PT, Nielsen H, Jensen BA, Wiese L, Sækmose SG, et al. A randomized placebo-controlled trial of convalescent plasma for adults hospitalized with COVID-19 pneumonia. *Sci Rep*. 2022 Sep 30;12(1):16385.
228. Song ATW, Rocha V, Mendrone-Júnior A, Calado RT, De Santis GC, Benites BD, et al. Treatment of severe COVID-19 patients with either low- or high-volume of convalescent plasma versus standard of care: A multicenter Bayesian randomized open-label clinical trial (COOP-COVID-19-MCTI). *The Lancet Regional Health - Americas*. 2022 Jun;10:100216.

229. Bajpai M, Maheshwari A, Dogra V, Kumar S, Gupta E, Kale P, et al. Efficacy of convalescent plasma therapy in the patient with COVID-19: a randomised control trial (COPLA-II trial). *BMJ Open*. 2022 Apr 6;12(4):e055189.
230. Bartelt LA, Markmann AJ, Nelson B, Keys J, Root H, Henderson HI, et al. Outcomes of convalescent plasma with defined high- versus lower-neutralizing antibody titers against SARS-CoV-2 among hospitalized patients: CoronaVirus Inactivating Plasma (CoVIP), double-blind phase 2 study [Internet]. *Infectious Diseases (except HIV/AIDS)*; 2022 May [cited 2022 May 31]. Available from: <http://medrxiv.org/lookup/doi/10.1101/2022.04.29.22274387>
231. Shoham S, Bloch EM, Casadevall A, Hanley D, Lau B, Gebo K, et al. Transfusing convalescent plasma as post-exposure prophylaxis against SARS-CoV-2 infection: a double-blinded, phase 2 randomized, controlled trial. *Clinical Infectious Diseases*. 2022 May 17;ciac372.
232. Rojas M, Rodríguez Y, Hernández JC, Díaz-Coronado JC, Vergara JAD, Vélez VP, et al. Safety and efficacy of convalescent plasma for severe COVID-19: a randomized, single blinded, parallel, controlled clinical study. *BMC Infect Dis*. 2022 Dec;22(1):575.
233. Bargay-Lleonart J, Sarubbo F, Arrizabalaga M, Guerra JM, Borràs J, El Haji K, et al. Reinforcement of the Standard Therapy with Two Infusions of Convalescent Plasma for Patients with COVID-19: A Randomized Clinical Trial. *JCM*. 2022 May 27;11(11):3039.
234. Self WH, Wheeler AP, Stewart TG, Schrager H, Mallada J, Thomas CB, et al. Neutralizing COVID-19 Convalescent Plasma in Adults Hospitalized with COVID-19: A Blinded Randomized Placebo-Controlled Trial. *Chest*. 2022 Jul;S0012369222012016.
235. Irawan C, Rumende CM, Sukrisman L, Pitoyo CW, Suwanto S, Susilo A, et al. Efficacy of COVID convalescent plasma therapy in hospitalized moderate coronavirus disease 2019 patients. *J Infect Dev Ctries*. 2023 Jan 31;17(01):43–51.
236. Saito S, Kutsuna S, Akifumi I, Hase R, Oda R, Terada J, et al. Efficacy of convalescent plasma therapy for COVID-19 in Japan: An open-label, randomized, controlled trial. *Journal of Infection and Chemotherapy*. 2023 May;S1341321X23001228.

237. Missot B, Piagnerelli M, Hoste E, Dardenne N, Grimaldi D, Michaux I, et al. Convalescent Plasma for Covid-19–Induced ARDS in Mechanically Ventilated Patients. *N Engl J Med*. 2023 Oct 26;389(17):1590–600.
238. Balcells ME, Rojas L, Le Corre N, Martínez-Valdebenito C, Ceballos ME, Ferrés M, et al. Early versus deferred anti-SARS-CoV-2 convalescent plasma in patients admitted for COVID-19: A randomized phase II clinical trial. *PLoS Med*. 2021 Mar;18(3):e1003415.
239. Joyner MJ, Bruno KA, Klassen SA, Kunze KL, Johnson PW, Lesser ER, et al. Safety update: COVID-19 convalescent plasma in 20,000 hospitalized patients. *Mayo Clin Proc* 2020;95(9):1888–97. Available from: <https://doi.org/10.1016/j.mayocp.2020.06.028>
240. Leucker TM, Osburn WO, Reventun P, Smith K, Claggett B, Kirwan B-A, et al. Effect of Crizanlizumab, a P-Selectin Inhibitor, in COVID-19. *JACC: Basic to Translational Science*. 2021 Dec;S2452302X21003156.
241. Solomon SD, Lowenstein CJ, Bhatt AS, Peikert A, Vardeny O, Kosiborod MN, et al. Effect of the P-Selectin Inhibitor Crizanlizumab on Survival Free of Organ Support in Patients Hospitalized for COVID-19: A Randomized Controlled Trial. *Circulation*. 2023 Aug;148(5):381–90.
242. Askari G, Sahebkar A, Soleimani D, Mahdavi A, Rafiee S, Majeed M, et al. The efficacy of curcumin-piperine co-supplementation on clinical symptoms, duration, severity, and inflammatory factors in COVID-19 outpatients: a randomized double-blind, placebo-controlled trial. *Trials*. 2022 Dec;23(1):472.
243. Khan A, Iqtadar S, Mumtaz SU, Heinrich M, Pascual-Figal DA, Livingstone S, et al. Oral Co-Supplementation of Curcumin, Quercetin, and Vitamin D3 as an Adjuvant Therapy for Mild to Moderate Symptoms of COVID-19—Results From a Pilot Open-Label, Randomized Controlled Trial. *Front Pharmacol*. 2022 Jun 7;13:898062.
244. Ujjan ID, Khan S, Nigar R, Ahmed H, Ahmad S, Khan A. The possible therapeutic role of curcumin and quercetin in the early-stage of COVID-19—Results from a pragmatic randomized clinical trial. *Front Nutr*. 2023 Jan 18;9:1023997.
245. Moretti MMS, Boniatti MM, Nedel WL, Rihl MF, Schwarz P, Parolo E, et al. Effect of Cyproheptadine on Ventilatory Support-free Days in Critically Ill Patients with

- COVID-19: An Open-label, Randomized Clinical Trial. *Indian Journal of Critical Care Medicine*. 2023 Jun 30;27(7):517–21.
246. Kosiborod MN, Esterline R, Furtado RHM, Oscarsson J, Gasparyan SB, Koch GG, et al. Dapagliflozin in patients with cardiometabolic risk factors hospitalised with COVID-19 (DARE-19): a randomised, double-blind, placebo-controlled, phase 3 trial. *The Lancet Diabetes & Endocrinology*. 2021 Jul;S2213858721001807.
247. Chen J, Xia L, Liu L, Xu Q, Ling Y, Huang D, et al. Antiviral activity and safety of darunavir/cobicistat for the treatment of COVID-19. *Open Forum Infect Dis* 2020;7(7):ofaa241. Available from: <https://doi.org/10.1093/ofid/ofaa241>.
248. Inui T, Kruglova O, Martynenko O, Martynenko K, Tieroshyn V, Gavrylov A, et al. Effect of degalactosylated bovine glycoprotein formulations MAF and M capsules on lymphopenia and clinical outcomes in hospitalized Covid-19 patients: a randomized clinical trial [Internet]. In Review; 2023 May [cited 2023 May 19]. Available from: <https://www.researchsquare.com/article/rs-2879067/v1>
249. Nickols NG, Mi Z, DeMatt E, Biswas K, Clise CE, Huggins JT, et al. Effect of Androgen Suppression on Clinical Outcomes in Hospitalized Men With COVID-19: The HITCH Randomized Clinical Trial. *JAMA Netw Open*. 2022 Apr 1;5(4):e227852.
250. Iwahori K, Nii T, Yamaguchi N, Kawasaki T, Okamura S, Hashimoto K, et al. A randomized phase 2 study on demeclocycline in patients with mild-to-moderate COVID-19. *Sci Rep*. 2023 Aug 23;13(1):13809.
251. Madurka I, Vishnevsky A, Soriano JB, Gans SJ, Ore DJS, Rendon A, et al. DFV890: a new oral NLRP3 inhibitor—tested in an early phase 2a randomised clinical trial in patients with COVID-19 pneumonia and impaired respiratory function. *Infection* [Internet]. 2022 Sep 14 [cited 2022 Sep 28]; Available from: <https://link.springer.com/10.1007/s15010-022-01904-w>
252. Hosseinzadeh A, Emamian MH, Tavakolian A, Kia V, Ebrahimi H, Sheibani H, et al. Application of nasal spray containing dimethyl sulfoxide (DSMO) and ethanol during the COVID-19 pandemic may protect healthcare workers: A randomized controlled trials [Internet]. *Infectious Diseases (except HIV/AIDS)*; 2021 Jul [cited 2021 Jul 14]. Available from: <http://medrxiv.org/lookup/doi/10.1101/2021.07.06.21259749>
253. Mota AC, Sant’Ana Filho VC, Hendrickson CM, DeVay RM, Donne M, Nguyen AM, et al. Safety and Efficacy of Disulfiram in Hospitalized Patients with Moderate

- COVID-19: A Randomized, Double-Blind, Placebo-Controlled Trial [Internet]. Infectious Diseases (except HIV/AIDS); 2023 Oct [cited 2023 Nov 22]. Available from: <http://medrxiv.org/lookup/doi/10.1101/2023.10.25.23297554>
254. Rabanal Basalo A, Navarro Pablos M, Viejo Pinero N, Vila Méndez ML, Molina Barcena V, Montilla Bernabé A, et al. A randomized, double-blind study on the efficacy of oral domperidone versus placebo for reducing SARS-CoV-2 viral load in mild-to-moderate COVID-19 patients in primary health care. *Annals of Medicine*. 2023 Dec 12;55(2):2268535.
255. Porter JC, Inshaw J, Solis VJ, Denny E, Evans R, Temkin MI, et al. Anti-inflammatory therapy with nebulised dornase alfa in patients with severe COVID-19 pneumonia [Internet]. Infectious Diseases (except HIV/AIDS); 2022 Apr [cited 2022 Apr 28]. Available from: <http://medrxiv.org/lookup/doi/10.1101/2022.04.14.22272888>
256. Madioko BM, Rissassi JRM, Mihigo CB, Kurhenga GK, Mwilambwe BK, Kasago FM, et al. Incidence of QTc interval prolongation in patients treated for covid-19 with Doubase C or Hydroxychloroquine-azithromycin at University Hospital of Kinshasa [Internet]. In Review; 2022 Nov [cited 2022 Nov 17]. Available from: <https://www.researchsquare.com/article/rs-2168785/v1>
257. Sobngwi E, Zemsi S, Guewo-Fokeng M, Katte J-C, Kounfack C, Mfeukeu-Kuate L, et al. Doxycycline is a safe alternative to Hydroxychloroquine + Azithromycin to prevent clinical worsening and hospitalization in mild COVID-19 patients: An open label randomized clinical trial (DOXYCOV) [Internet]. *Pharmacology and Therapeutics*; 2021 Jul [cited 2021 Aug 3]. Available from: <http://medrxiv.org/lookup/doi/10.1101/2021.07.25.21260838>
258. Butler CC, Yu L-M, Dorward J, Gbinigie O, Hayward G, Saville BR, et al. Doxycycline for community treatment of suspected COVID-19 in people at high risk of adverse outcomes in the UK (PRINCIPLE): a randomised, controlled, open-label, adaptive platform trial. *The Lancet Respiratory Medicine*. 2021 Jul;S2213260021003106.
259. Dhar R, Kirkpatrick J, Gilbert L, Khanna A, Modi MM, Chawla RK, et al. Doxycycline for the prevention of progression of COVID-19 to severe disease requiring intensive care unit (ICU) admission: a randomized, controlled, open-label, parallel group trial (DOXPARENT.ICU) [Internet]. Infectious Diseases (except HIV/AIDS); 2022 Feb

[cited 2022 Feb 15]. Available from:

<http://medrxiv.org/lookup/doi/10.1101/2022.01.30.22269685>

260. Stambouli N, Driss A, Gargouri F, Bahrini K, Arfaoui B, Abid R, et al. COVID-19 prophylaxis with Doxycycline and Zinc in Health Care Workers: A prospective randomized double-blind clinical trial. *International Journal of Infectious Diseases*. 2022 Jun;S1201971222003496.
261. Sasson J, Donlan AN, Ma JZ, Haughey H, Coleman R, Nayak U, et al. Safety and Efficacy of Dupilumab for the Treatment of Hospitalized Patients with Moderate to Severe COVID 19: A Phase IIa Trial [Internet]. *Infectious Diseases (except HIV/AIDS)*; 2022 Apr [cited 2022 Apr 27]. Available from: <http://medrxiv.org/lookup/doi/10.1101/2022.03.30.22273194>
262. Cadebiani FA, McCoy J, Wambier CG, Goren A. 5-alpha-reductase inhibitors reduce remission time of COVID-19: results from a randomized double blind placebo controlled interventional trial in 130 SARS-CoV-2 positive men [Preprint]. *MedRxiv* 2020. Available from: <https://doi.org/10.1101/2020.11.16.20232512>.
263. Cadebiani FA, McCoy J, Gustavo Wambier C, Goren A. Early Antiandrogen Therapy With Dutasteride Reduces Viral Shedding, Inflammatory Responses, and Time-to-Remission in Males With COVID-19: A Randomized, Double-Blind, Placebo-Controlled Interventional Trial (EAT-DUTA AndroCoV Trial – Biochemical). *Cureus* [Internet]. 2021 Feb 1 [cited 2021 Feb 14]
264. Moslemi M, Hejazian SM, Shaddelan M, Javanali F, Mirghaffari A, Sadeghi A, et al. Evaluating the effect of Edaravone on clinical outcome of patients with severe COVID-19 admitted to ICU: a randomized clinical trial. *Inflammopharmacol* [Internet]. 2022 Jun 20 [cited 2022 Jul 5]; Available from: <https://link.springer.com/10.1007/s10787-022-01001-2>
265. Delgado-Enciso I, Paz-Garcia J, Barajas-Saucedo CE, Mokay-Ramírez KA, Meza-Robles C, Lopez-Flores R, et al. Patient-reported health outcomes after treatment of COVID-19 with nebulized and/or intravenous neutral electrolyzed saline combined with usual medical care versus usual medical care alone: a randomized, open-label, controlled trial [Preprint]. *ResearchSquare* 2020. Available from: <https://doi.org/10.21203/rs.3.rs-68403/v1>.

266. Gutiérrez-García R, De La Cerda-Angeles JC, Cabrera-Licon A, Delgado-Enciso I, Mervitch-Sigal N, Paz-michel B. Nasopharyngeal and oropharyngeal rinses with neutral electrolyzed water prevents COVID-19 in front-line health professionals: A randomized, open-label, controlled trial in a general hospital in Mexico City. *Biomed Rep.* 2021 Dec 15;16(2):11.
267. Abani O, Abbas A, Abbas F, Abbas J, Abbas K, Abbas M, et al. Empagliflozin in patients admitted to hospital with COVID-19 (RECOVERY): a randomised, controlled, open-label, platform trial. *The Lancet Diabetes & Endocrinology.* 2023 Oct;S221385872300253X.
268. Matli K, Al Kotob A, Jamaledine W, Al Osta S, Salameh P, Tabbikha R, et al. Managing Endothelial Dysfunction in COVID -19 with Statins, Beta Blockers, Nicorandil and Oral Supplements: A Pilot, DOUBLE-BLIND , PLACEBO-CONTROLLED , Randomized Clinical Trial. *Clinical Translational Sci.* 2022 Jul 8;cts.13369.
269. Olha Holubovska, Denisa Bojkova, Stefano Elli, Marco bechtel, David Boltz, Miguel Muzzio, et al. Enisamium is an inhibitor of the SARS-CoV-2 RNA polymerase and shows improvement of recovery in COVID-19 patients in an interim analysis of a clinical trial. *medRxiv [Internet].* 2021.
270. McKinnon JE, Santiago J, Murta de Oliveira C, Yu D, Khursheed M, Moreau F, et al. Enpatoran in COVID -19 pneumonia: Safety and efficacy results from a phase II randomized trial. *Clinical Translational Sci.* 2023 Oct 23;cts.13658.
271. Mukae H, Yotsuyanagi H, Ohmagari N, Doi Y, Sakaguchi H, Sonoyama T, et al. Efficacy and safety of ensitrelvir in patients with mild-to-moderate COVID-19: the phase 2b part of a randomized, placebo-controlled, phase 2/3 study. *Clinical Infectious Diseases.* 2022 Dec 7;ciac933.
272. Yotsuyanagi H, Ohmagari N, Doi Y, Yamato M, Hoang Bac N, Cha BK, et al. Efficacy and Safety of 5-Day Oral Ensitrelvir for Patients With Mild-to-Moderate COVID-19: The SCORPIO-SR Randomized Clinical Trial [Internet]. *Infectious Diseases (except HIV/AIDS);* 2023 Jul [cited 2023 Sep 12]. Available from: <http://medrxiv.org/lookup/doi/10.1101/2023.07.11.23292264>
273. ACTIV-3/TICO Study Group*. Efficacy and Safety of Ensovibep for Adults Hospitalized With COVID-19: A Randomized Controlled Trial. *Ann Intern Med.* 2022 Aug 9;M22-1503.

274. Welén K, Rosendal E, Gisslén M, Lenman A, Freyhult E, Fonseca-Rodríguez O, et al. A Phase 2 Trial of the Effect of Antiandrogen Therapy on COVID-19 Outcome: No Evidence of Benefit, Supported by Epidemiology and In Vitro Data. *European Urology*. 2021 Dec;S0302283821022247.
275. Foidart JM, Simon K, Utian WH, Mauvais-Jarvis F, Douxfils J, Dixon G, et al. Estetrol Is Safe and Well Tolerated during Treatment of Hospitalized Men and Women with Moderate COVID-19 in a Randomized, Double-Blind Study. *JCM*. 2023 Jun 8;12(12):3928.
276. Amoushahi A, Moazam E, Reza Tabatabaei A, Ghasimi G, Salvatori P, Grant-Whyte I, et al. Efficacy and Safety of Nebulized Ethanol Inhalation in COVID-19 Treatment. A Randomized, Clinical Trial [Internet]. *Infectious Diseases (except HIV/AIDS)*; 2022 Jun [cited 2022 Jul 8]. Available from: <http://medrxiv.org/lookup/doi/10.1101/2022.06.15.22276427>
277. Castro-Balado A, Novo-Veleiro I, Vázquez-Agra N, Barbeito-Castiñeiras G, Estany-Gestal A, Trastoy-Pena R, et al. Efficacy and Safety of Inhaled Ethanol in Early-Stage SARS-CoV-2 Infection in Older Adults: A Phase II Randomized Clinical Trial. *Pharmaceutics*. 2023 Feb 16;15(2):667.
278. Halpin M, Lerner A, Sagar M, Govender P, Shah B, Weinberg J, et al. A prospective, single-center, randomized phase 2 trial of etoposide in severe COVID-19 [Internet]. *Infectious Diseases (except HIV/AIDS)*; 2023 Jun [cited 2023 Jul 10]. Available from: <http://medrxiv.org/lookup/doi/10.1101/2023.06.05.23290969>
279. Samimagham H, Azad M, Haddad M, Arabi M, Hooshyar D, KazemiJahromi M. The Efficacy of Famotidine in improvement of outcomes in Hospitalized COVID-19 Patients: A phase III randomised clinical trial. *ResearchSquare* [Internet]. 2021; Available from: <http://www.epistemonikos.org/documents/a38a60b031b058f125e2d5572d2bc7678b676498>
280. Brennan CM, Nadella S, Zhao X, Dima RJ, Jordan-Martin N, Demestichas BR, et al. Oral famotidine versus placebo in non-hospitalised patients with COVID-19: a randomised, double-blind, data-intensive, phase 2 clinical trial. *Gut*. 2022 Feb 10;gutjnl-2022-326952.

281. Pahwani S, Jadwani M, Dhanwani A, Gul M, Lal D, Rakesh F, et al. Efficacy of Oral Famotidine in Patients Hospitalized With Severe Acute Respiratory Syndrome Coronavirus 2. *Cureus* [Internet]. 2022 Feb 20 [cited 2022 May 2]; Available from: <https://www.cureus.com/articles/78980-efficacy-of-oral-famotidine-in-patients-hospitalized-with-severe-acute-respiratory-syndrome-coronavirus-2>
282. Chen C, Huang J, Cheng Z, Wu J, Chen S, Zhang Y, et al. Favipiravir versus arbidol for COVID-19: a randomized clinical trial [Preprint]. *MedRxiv* 2020. Available from: <https://doi.org/10.1101/2020.03.17.20037432>.
283. Ivashchenko AA, Dmitriev KA, Vostokova NV, Azarova VN, Blinow AA, Egorova AN, et al. Interim results of a phase II/III multicenter randomized clinical trial of AVIFAVIR in hospitalized patients with COVID-19. *MedRxiv* 202. Available from: <https://doi.org/10.1101/2020.07.26.20154724>.
284. Doi Y, Hibino M, Hase R, Yamamoto M, Kasamatsu Y, Hirose M, et al. A prospective, randomized, open-label trial of early versus late favipiravir in hospitalized patients with COVID-19. *Antimicrob Agents Chemother* 2020; 64:e01897-20. Available from: <https://doi.org/10.1128/AAC.01897-20>.
285. Dabbous HM, El-Sayed MH, El Assal G, Elghazaly H, Ebeid FFS, Sherief AF, et al. A randomized controlled study of favipiravir vs hydroxychloroquine in COVID-19 management: what have we learned so far? [Preprint]. *ResearchSquare* 2020. Available from: <https://doi.org/10.21203/rs.3.rs-83677/v1>.
286. Zhao H, Zhu Q, Zhang C, Li J, Wei M, Qin Y, et al. Tocilizumab combined with favipiravir in the treatment of COVID-19: a multicenter trial in a small sample size. *Biomed Pharmacother* 2021; 133:110825. Available from: <https://doi.org/10.1016/j.biopha.2020.110825>.
287. Khamis F, Al Naabi H, Al Lawati A, Ambusaidi Z, Al Sharji M, Al Barwani U, et al. Randomized controlled open label trial on the use of favipiravir combined with inhaled interferon beta-1b in hospitalized patients with moderate to severe COVID-19 pneumonia. *Int J Infect Dis* 2020; 102:538-43. Available from: <https://doi.org/10.1016/j.ijid.2020.11.008>.
288. Ruzhentsova TA, Oseshnyuk RA, Soluyanov TN, Dmitrikova EP, Mustafaev DM, Pokrovskiy KA, et al. Phase 3 trial of coronavir (favipiravir) in patients with mild to moderate COVID-19. *Am J Transl Res*. 2021;13(11):12575-87.

289. Udhwadia ZF, Singh P, Barkate H, Patil S, Rangwala S, Pendse A, et al. Efficacy and safety of favipiravir, an oral RNA-dependent RNA polymerase inhibitor, in mild-to-moderate COVID-19: a randomized, comparative, open-label, multicenter, phase 3 clinical trial [Preprint]. *Int J Infect Dis* 2020. Available from: <https://doi.org/10.1016/j.ijid.2020.11.142>.
290. Ogarev Mordovia State University, Saransk, Russian Federation, Balykova LA, Govorov AV, A.I.Evdokimov Moscow State University of Medicine and Dentistry, Moscow, Russian Federation, Vasilyev AO, A.I.Evdokimov Moscow State University of Medicine and Dentistry, Moscow, Russian Federation, et al. Characteristics of COVID-19 and possibilities of early causal therapy. Results of favipiravir use in clinical practice. *Infekc bolezni*. 2020;18(3):30–40.
291. Solaymani-Dodaran M, Ghanei M, Bagheri M, Qazvini A, Vahedi E, Hassan Saadat S, et al. Safety and efficacy of Favipiravir in moderate to severe SARS-CoV-2 pneumonia. *International Immunopharmacology*. 2021 Jun;95:107522.
292. Zhao H, Zhang C, Zhu Q, Chen X, Chen G, Sun W, et al. Favipiravir in the treatment of patients with SARS-CoV-2 RNA recurrent positive after discharge: A multicenter, open-label, randomized trial. *International Immunopharmacology*. 2021 Aug;97:107702.
293. Bosaeed M, Mahmoud E, Alharbi A, Altayeib H, Albayat H, Alharbi F, et al. Favipiravir and Hydroxychloroquine Combination Therapy in Patients with Moderate to Severe COVID-19 (FACCT): An Open-Label, Multicentre, Randomised, Controlled Trial. *SSRN Journal* [Internet]. 2021 [cited 2021 May 5]; Available from: <https://www.ssrn.com/abstract=3829663>
294. Shinkai M, Tsushima K, Tanaka S, Hagiwara E, Tarumoto N, Kawada I, et al. Efficacy and Safety of Favipiravir in Moderate COVID-19 Pneumonia Patients without Oxygen Therapy: A Randomized, Phase III Clinical Trial. *Infect Dis Ther* [Internet]. 2021 Aug 27 [cited 2021 Sep 6]; Available from: <https://link.springer.com/10.1007/s40121-021-00517-4>
295. Atipornwanich K, Kongsangdao S, Harnsomburana P, Nanna R, Chtuparisute C, Saengsayan P, et al. Various Combinations of Favipiravir, Lopinavir-Ritonavir, Darunavir-Ritonavir, High-Dose Oseltamivir, and Hydroxychloroquine for the Treatment of COVID-19: A Randomized Controlled Trial (FIGHT-COVID-19 Study).

- SSRN Journal [Internet]. 2021 [cited 2021 Oct 13]; Available from:
<https://www.ssrn.com/abstract=3936499>
296. Shenoy S, Munjal S, Youha SA, Alghounaim M, Almazeedi S, Alshamali Y, et al. Favipiravir In Adults with Moderate to Severe COVID-19: A Phase 3 Multicentre, Randomized, Double-Blinded, Placebo-Controlled Trial [Internet]. Infectious Diseases (except HIV/AIDS); 2021 Nov [cited 2021 Nov 26]. Available from:
<http://medrxiv.org/lookup/doi/10.1101/2021.11.08.21265884>
 297. Holubar M, Subramanian A, Purington N, Hedlin H, Bunning B, Walter KS, et al. Favipiravir for treatment of outpatients with asymptomatic or uncomplicated COVID-19: a double-blind randomized, placebo-controlled, phase 2 trial [Internet]. Infectious Diseases (except HIV/AIDS); 2021 Nov [cited 2021 Dec 8]. Available from:
<http://medrxiv.org/lookup/doi/10.1101/2021.11.22.21266690>
 298. Chuah CH, Chow TS, Hor CP, Cheng JT, Ker HB, Lee HG, et al. Efficacy of Early Treatment with Favipiravir on Disease Progression among High Risk COVID-19 Patients: A Randomized, Open-Label Clinical Trial. *Clinical Infectious Diseases*. 2021 Nov 19;ciab962.
 299. Finberg RW, Ashraf M, Julg B, Ayoade F, Marathe JG, Issa NC, et al. US201 Study: A Phase 2, Randomized Proof-of-Concept Trial of Favipiravir for the Treatment of COVID-19. *Open Forum Infectious Diseases*. 2021 Dec 1;8(12):ofab563.
 300. Bosaeed M, Alharbi A, Mahmoud E, Alrehily S, Bahlaq M, Gaifer Z, et al. Efficacy of favipiravir in adults with mild COVID-19: a randomized, double-blind, multicenter, placebo-controlled trial clinical trial. *Clinical Microbiology and Infection*. 2022 Jan;S1198743X21007345.
 301. Hassaniazad M, Farshidi H, Gharibzadeh A, Bazram A, Khalili E, Noormandi A, et al. Efficacy and safety of favipiravir plus interferon-beta versus lopinavir/ritonavir plus interferon-beta in moderately ill patients with COVID-19: A randomized clinical trial. *Journal of Medical Virology*. 2022 Mar 24;jmv.27724.
 302. Lowe DM, Brown L-AK, Chowdhury K, Davey S, Yee P, Ikeji F, et al. Favipiravir, lopinavir-ritonavir or combination therapy (FLARE): a randomised, double blind, 2x2 factorial placebo-controlled trial of early antiviral therapy in COVID-19 [Internet]. *Infectious Diseases (except HIV/AIDS)*; 2022 Feb [cited 2022 Mar 31]. Available from: <http://medrxiv.org/lookup/doi/10.1101/2022.02.11.22270775>

303. Tabarsi P, Vahidi H, Saffaei A, Hashemian SMR, Jammati H, Daraei B, et al. Favipiravir Effects on the Control of Clinical Symptoms of Hospitalized COVID-19 Cases: An Experience with Iranian Formulated Dosage Form. *Iran J Pharm Res.* 2021;20(4):1–8.
304. AlQahtani M, Kumar N, Aljawder D, Abdulrahman A, Alnashaba F, Fayyad MA, et al. Randomized controlled trial of favipiravir, hydroxychloroquine, and standard care in patients with mild/moderate COVID-19 disease. *Sci Rep.* 2022 Mar 23;12(1):4925.
305. Rahman SMA, Kabir A, Abdullah ABM, Alam MB, Azad KAK, Miah MT, et al. Safety and efficacy of favipiravir for the management of COVID-19 patients: A preliminary randomized control trial. *Clinical Infection in Practice.* 2022 Jul;15:100145.
306. McMahon JH, Lau JSY, Coldham A, Roney J, Hagenauer M, Price S, et al. Favipiravir in early symptomatic COVID-19, a randomised placebo-controlled trial. *eClinicalMedicine.* 2022 Dec;54:101703.
307. Golan Y, Campos JAS, Woolson R, Cilla D, Hanabergh R, Gonzales-Rojas Y, et al. Favipiravir in patients with early mild-to-moderate COVID-19: a randomized controlled trial. *Clinical Infectious Diseases.* 2022 Sep 6;ciac712.
308. Sirijatuphat R, Manosuthi W, Niyomnaitham S, Owen A, Copeland KK, Charoenpong L, et al. Early Treatment of Favipiravir in COVID-19 Patients Without Pneumonia: A Multicentre, Open-Labelled, Randomized Control Study [Internet]. *Pharmacology and Therapeutics*; 2022 Jun [cited 2022 Sep 19]. Available from: <http://medrxiv.org/lookup/doi/10.1101/2022.06.06.22275902>
309. Vaezi A, Salmasi M, Soltaninejad F, Salahi M, Javanmard SH, Amra B. Favipiravir in the Treatment of Outpatient COVID-19: A Multicenter, Randomized, Triple-Blind, Placebo-Controlled Clinical Trial. *Advances in Respiratory Medicine.* 2023 Jan 28;91(1):18–25.
310. Kamali A, Sarmadian H, Mahmoodiyeh B, Valibeik S, Farmani F, Bashirgonbadi Z. Evaluation of the effect of favipiravir on patients with COVID-19. *J Family Med Prim Care.* 2023;12(2):242.
311. Iwata S, Kobayashi O, Kurashima K, Doi Y, Kunishima H, Shinkai M, et al. Findings from a discontinued clinical trial of favipiravir in high-risk patients with early-

- onset COVID-19. *Journal of Infection and Chemotherapy*. 2023 Oct;S1341321X23002556.
312. Davoodi L, Abedi SM, Salehifar E, Alizadeh-Navai R, Rouhanizadeh H, Khorasani G, Hosseinimehr SJ. Febuxostat therapy in outpatients with suspected COVID-19: a clinical trial. *Int J Clin Pract* 2020; 74:e13600. Available from: <https://doi.org/10.1111/ijcp.13600>.
313. Chirinos J, Lopez-Jaramillo P, Giamarellos-Bourboulis E, Dávila-del-Carpio G, Bizri A, Andrade-Villanueva J, et al. A Randomized Trial of Lipid Metabolism Modulation with Fenofibrate for Acute Coronavirus Disease 2019 [Internet]. In Review; 2022 Aug [cited 2022 Aug 20]. Available from: <https://www.researchsquare.com/article/rs-1933913/v1>
314. E. Zarehoseinzade, A. Allami, M. Ahmadi, B. Bijani, N. Mohammadi. Finasteride in hospitalized adult males with Covid-19: A risk factor for severity of the disease or an adjunct treatment: A randomized controlled clinical trial. *The Medical Journal of The Islamic Republic of Iran* [Internet]. 2021;35(1). Available from: <http://www.epistemonikos.org/documents/f3b23e45ed8faff34c8ba4b500fc9bfc82d32f81>
315. Sedighi F, Zarghami M, Alizadeh Arimi F, Moosazadeh M, Ala S, Ghasemian R, et al. Efficacy and safety of adding fluoxetine to the treatment regimen of hospitalized patients with non-critical COVID -19 pneumonia: A double-blind randomized, placebo-controlled clinical trial. *Neuropsychopharm Rep*. 2023 Mar 20;npr2.12327.
316. Lenze EJ, Mattar C, Zorumski CF, Stevens A, Schweiger J, Nicol GE, et al. Fluvoxamine vs placebo and clinical deterioration in outpatients with symptomatic COVID-19: a randomized clinical trial. *JAMA* 2020 Published online November 12, 2020. Available from: <https://doi.org/10.1001/jama.2020.22760>.
317. Reis G, dos Santos Moreira-Silva EA, Silva DCM, Thabane L, Milagres AC, Ferreira TS, et al. Effect of early treatment with fluvoxamine on risk of emergency care and hospitalisation among patients with COVID-19: the TOGETHER randomised, platform clinical trial. *The Lancet Global Health*. 2021 Oct;S2214109X21004484.
318. Seo H, Kim H, Bae S, Park S, Chung H, Sung H sup, et al. Fluvoxamine Treatment of Patients with Symptomatic COVID-19 in a Community Treatment Center: A Preliminary Result of Randomized Controlled Trial. *Infect Chemother*. 2022;54(1):102.

319. Bramante CT, Huling JD, Tignanelli CJ, Buse JB, Liebovitz DM, Nicklas JM, et al. Randomized Trial of Metformin, Ivermectin, and Fluvoxamine for Covid-19. *N Engl J Med*. 2022 Aug 18;387(7):599–610.
320. McCarthy MW, Naggie S, Boulware DR, Lindsell CJ, Stewart TG, Felker GM, et al. Effect of Fluvoxamine vs Placebo on Time to Sustained Recovery in Outpatients With Mild to Moderate COVID-19: A Randomized Clinical Trial. *JAMA*. 2023 Jan 24;329(4):296.
321. Safa M, Hashemian SM, Abedi M, Malek Mohammad M, Ashraf Zadeh M, Ghassem Boroujerdi F, et al. Effect of Fluvoxamine on Interleukin-6 Levels in COVID-19 Patients Hospitalized in ICU: A Randomized Clinical Trial. *Tanaffos*. 2022 Feb;21(2):214–20.
322. Siripongboonsitti T, Ungtrakul T, Tawinprai K, Nimmol T, Buttakosa M, Sornsamdang G, et al. Efficacy of combination therapy of fluvoxamine and favipiravir vs favipiravir monotherapy to prevent severe COVID-19 among mild to moderate COVID-19 patients: Open-label randomized controlled trial (EFFaCo study). *International Journal of Infectious Diseases*. 2023 Sep;134:211–9.
323. Reiersen AM, Mattar C, Bender Ignacio RA, Boulware DR, Lee TC, Hess R, et al. The STOP COVID 2 Study: Fluvoxamine vs Placebo for Outpatients With Symptomatic COVID-19, a Fully Remote Randomized Controlled Trial. *Open Forum Infectious Diseases*. 2023 Aug 1;10(8):ofad419.
324. Stewart TG, Rebolledo PA, Mourad A, Lindsell CJ, Boulware DR, McCarthy MW, et al. Higher-Dose Fluvoxamine and Time to Sustained Recovery in Outpatients With COVID-19: The ACTIV-6 Randomized Clinical Trial. *JAMA* [Internet]. 2023 Nov 17 [cited 2023 Dec 1]; Available from: <https://jamanetwork.com/journals/jama/fullarticle/2812204>
325. Reis G, Dos Santos Moreira Silva EA, Silva DCM, Thabane L, De Souza Campos VH, Ferreira TS, et al. Oral Fluvoxamine With Inhaled Budesonide for Treatment of Early-Onset COVID-19: A Randomized Platform Trial. *Ann Intern Med*. 2023 Apr 18;M22-3305.
326. Strich JR, Tian X, Samour M, King CS, Shlobin O, Reger R, et al. Fostamatinib for the treatment of hospitalized adults with COVID-19 A randomized trial. *Clinical Infectious Diseases*. 2021 Sep 1;ciab732.

327. Guérin E, Belin L, Franchineau G, Le Guennec L, Hajage D, Diallo MH, et al. FX06 to rescue SARS-CoV-2-induced acute respiratory distress syndrome: a randomized clinical trial. *Crit Care*. 2023 Aug 29;27(1):331.
328. Soltani R, Nasirharandi S, Khorvash F, Nasirian M, Dolatshahi K, Hakamifard A. The effectiveness of gabapentin and gabapentin/montelukast combination compared with dextromethorphan in the improvement of COVID-19- related cough: A randomized, controlled clinical trial. *Clinical Respiratory J*. 2022 Jul 31;crj.13529.
329. Sigamani A, Shetty S, Madhavi, Ruthra M, Sudhishma, Chugani A, et al. Galectin antagonist use in mild cases of SARS-CoV-2 cases; pilot feasibility randomised, open label, controlled trial [Internet]. *Infectious Diseases (except HIV/AIDS)*; 2020 Dec [cited 2020 Dec 8]. Available from: <http://medrxiv.org/lookup/doi/10.1101/2020.12.03.20238840>
330. Papi A, Stapleton RD, Shore PM, Bica MA, Chen Y, Larbig M, et al. Efficacy and Safety of Garadacimab in Combination with Standard of Care Treatment in Patients with Severe COVID-19. *Lung*. 2023 Apr;201(2):159–70.
331. Gaughan E, Sethi T, Quinn T, Hirani N, Mills A, Bruce AM, et al. GB0139, an inhaled small molecule inhibitor of galectin-3, in COVID-19 pneumonitis: a randomised, controlled, open-label, phase 2a experimental medicine trial of safety, pharmacokinetics, and potential therapeutic value [Internet]. *Respiratory Medicine*; 2021 Dec [cited 2021 Dec 30]. Available from: <http://medrxiv.org/lookup/doi/10.1101/2021.12.21.21267983>
332. Criner GJ, Lang FM, Gottlieb RL, Mathews KS, Wang TS, Rice TW, et al. Anti-GM-CSF Monoclonal Antibody Gimsilumab for COVID-19 Pneumonia: A Randomized, Double-Blind, Placebo-Controlled Trial. *Am J Respir Crit Care Med*. 2022 Mar 15;rccm.202108-1859OC.
333. Shogenova LV, Petrikov SS, Zhuravel SV, Gavrilov PV, Utkina II, Varfolomeev SD, et al. Thermal Helium-Oxygen Mixture as Part of a Treatment Protocol for Patients with COVID-19. *Annals RAMS*. 2020 Dec 4;75(5S):353–62.
334. Dupuis J, Laurin P, Tardif J-C, Hausermann L, Rosa C, Guertin M-C, et al. Fourteen-days Evolution of COVID-19 Symptoms During the Third Wave in Non-vaccinated Subjects and Effects of Hesperidin Therapy: A randomized, double-blinded, placebo-controlled study [Internet]. *Infectious Diseases (except HIV/AIDS)*; 2021 Oct

[cited 2021 Oct 13]. Available from:

<http://medrxiv.org/lookup/doi/10.1101/2021.10.04.21264483>

335. Jarczak D, Roedl K, Fischer M, de Heer G, Burdelski C, Frings DP, et al. Effect of Hemadsorption in Critically Ill Patients with COVID-19 (CYTOCOV-19): A Prospective Randomized Controlled Pilot Trial [Internet]. In Review; 2021 Jul [cited 2021 Nov 23]. Available from: <https://www.researchsquare.com/article/rs-704552/v1>
336. Borba MGS, Val FFA, Sampaio VS, Alexandre MAA, Melo GC, Brito M, et al. Effect of high vs low doses of chloroquine diphosphate as adjunctive therapy for patients hospitalized with severe acute respiratory syndrome coronavirus 2 (SARS-CoV-2) infection: a randomized clinical trial. *JAMA Netw Open* 2020;3(4):e208857. Available from: <https://doi.org/10.1001/jamanetworkopen.2020.8857>.
337. Huang M, Tang T, Pang P, Li M, Ma R, Lu J, et al. Treating COVID-19 with chloroquine. *J Mol Cell Biol* 2020;12(4):322–25. Available from: <https://doi.org/10.1093/jmcb/mjaa014>.
338. The RECOVERY Collaborative Group. Effect of hydroxychloroquine in hospitalized patients with COVID-19. *N Engl J Med* 2020;383:2030-40. Available from: <https://doi.org/10.1056/NEJMoa2022926>.
339. Mitja O, Ubals M, Corbacho M, Alemany A, Suner C, Tebe C, et al. A cluster-randomized trial of hydroxychloroquine as prevention of COVID-19 transmission and disease [Preprint]. *MedRxiv* 2020. Available from: <https://doi.org/10.1101/2020.07.20.20157651>.
340. Boulware DR, Pullen MF, Bangdiwala AS, Pastick KA, Lofgren SM, Okafor EC, et al. A randomized trial of hydroxychloroquine as postexposure prophylaxis for COVID-19. *N Engl J Med* 2020;383:517-25. Available from: <https://doi.org/10.1056/NEJMoa2016638>.
341. Cavalcanti AB, Zampieri FG, Rosa RG, Azevedo LCP, Veiga VC, Avezum A, et al. Hydroxychloroquine with or without azithromycin in mild-to-moderate COVID-19. *N Engl J Med* 2020;383:2041-52. Available from: <https://doi.org/10.1056/NEJMoa2019014>.
342. Kamran SM, Mirza ZH, Naseem A, Saeed F, Azam R, Ullah N, et al. Clearing the fog: is HCQ effective in reducing COVID-19 progression: a randomized controlled trial [Preprint]. *MedRxiv* 2020. Available from: <https://doi.org/10.1101/2020.07.30.20165365>.

343. Skipper CP, Pastick KA, Engen NW, Bangdiwala AS, Abassi M, Lofgren SM, et al. Hydroxychloroquine in nonhospitalized adults with early COVID-19: a randomized trial. *Ann Int Med* 2020;173(8):623-31. Available from: <https://doi.org/10.7326/M20-4207>.
344. Mitjà O, Corbacho-Monné M, Ubals M, Tebe C, Peñafiel J, Tobias A, et al. Hydroxychloroquine for early treatment of adults with mild COVID-19: a randomized-controlled trial. *Clin Infect Dis* 2020; ciaa1009. Available from: <https://doi.org/10.1093/cid/ciaa1009>.
345. Tang W, Cao Z, Han M, Wang Z, Chen J, Sun W, et al. Hydroxychloroquine in patients with mainly mild to moderate coronavirus disease 2019: open label, randomised controlled trial. *BMJ* 2020;369:m1849. Available from: <https://doi.org/10.1136/bmj.m1849>.
346. Chen Z, Hu J, Zhang Z, Jiang SS, Han S, Yan D, et al. Efficacy of hydroxychloroquine in patients with COVID-19: results of a randomized clinical trial [Preprint]. *MedRxiv* 2020. Available from: <https://doi.org/10.1101/2020.03.22.20040758>.
347. Chen L, Zhang Z-y, Fu J-g, Feng Z-p, Zhang S-z, Han Q-y, et al. Efficacy and safety of chloroquine or hydroxychloroquine in moderate type of COVID-19: a prospective open-label randomized controlled study [Preprint]. *MedRxiv* 2020. Available from: <https://doi.org/10.1101/2020.06.19.20136093>.
348. Chen C-P, Lin Y-C, Chen T-C, Tseng T-Y, Wong H-L, Kuo C-Y, et al. A multicenter, randomized, open-label, controlled trial to evaluate the efficacy and tolerability of hydroxychloroquine and a retrospective study in adult patients with mild to moderate coronavirus disease 2019 (COVID-19) [Preprint]. *MedRxiv* 2020. Available from: <https://doi.org/10.1101/2020.07.08.20148841>.
349. Chen J, Liu D, Liu L, Liu P, Xu Q, Xia L, et al. A pilot study of hydroxychloroquine in treatment of patients with moderate COVID-19. *浙江大学学报 (医学版)* (*Journal of Zhejiang University. Medical Sciences*) 2020; 49(2):215–19. Available from: <https://doi.org/10.3785/j.issn.1008-9292.2020.03.03>.
350. Abd-Elsalam S, Esmail ES, Khalaf M, Abdo EF, Medhat MA, Abd El Ghafar MS, et al. Hydroxychloroquine in the treatment of COVID-19: a multicenter randomized controlled study. *Am J Trop Med Hyg* 2020; 13(4):635-39. Available from: <https://doi.org/10.4269/ajtmh.20-0873>.

351. Rajasingham R, Bangdiwala AS, Nicol MR, Skipper CP, Pastick KA, Axelrod ML, et al. Hydroxychloroquine as pre-exposure prophylaxis for COVID-19 in healthcare workers: a randomized trial. *Clin Infect Dis* 2020; ciaa1571. Available from: <https://doi.org/10.1093/cid/ciaa1571>.
352. Ulrich RJ, Troxel AB, Carmody E, Eapen J, Bäcker M, DeHovitz JA, et al. Treating COVID-19 with hydroxychloroquine (TEACH): a multicenter, double-blind, randomized controlled trial in hospitalized patients. *Open Forum Infect Dis* 2020;7(10): ofaa446. Available from: <https://doi.org/10.1093/ofid/ofaa446>.
353. Grau-Pujol B, Camprubí D, Marti-Soler H, Fernández-Pardos M, Carreras-Abad C, et al. Pre-exposure prophylaxis with hydroxychloroquine for COVID-19: initial results of a double-blind, placebo-controlled randomized clinical trial [Preprint]. *ResearchSquare* 2020. Available from: <https://doi.org/10.21203/rs.3.rs-72132/v1>.
354. Abella BS, Jolkovsky EL, Biney BT, Uspal JE, Hyman MC, Frank I, et al. Efficacy and safety of hydroxychloroquine vs placebo for pre-exposure SARS-CoV-2 prophylaxis among health care workers: a randomized clinical trial. *JAMA Int Med* 2020 published online September 30. Available from: <https://doi.org/10.1001/jamainternmed.2020.6319>.
355. Remdesivir and three other drugs for hospitalised patients with COVID-19: final results of the WHO Solidarity randomised trial and updated meta-analyses. *The Lancet*. 2022 May;S0140673622005190.
356. Barnabas RV, Brown ER, Bershteyn A, Stankiewicz Karita HC, Johnston C, Thorpe LE, Kottkamp A, et al. Hydroxychloroquine as Postexposure Prophylaxis to Prevent Severe Acute Respiratory Syndrome Coronavirus 2 Infection : A Randomized Trial. *Annals of Internal Medicine* 2020. <https://doi.org/10.7326/M20-6519>.
357. Self WH, Semler MW, Leither LM, Casey JD, Angus DC, Brower RG, et al. Effect of hydroxychloroquine on clinical status at 14 days in hospitalized patients with COVID-19: a randomized clinical trial. *JAMA* 2020;324(21):2165-76. Available from: <https://doi.org/10.1001/jama.2020.22240>.
358. Brown SM, Peltan I, Kumar N, Leither L, Webb BJ, Starr N, et al. Hydroxychloroquine vs. azithromycin for hospitalized patients with COVID-19 (HAHPS): results of a randomized, active comparator trial. *Ann Am Thor Soc* 2020;

- published online 9 November 2020. Available from:
<https://doi.org/10.1513/AnnalsATS.202008-940OC>.
359. Dubée V, Roy P-M, Vielle B, Parot-Schinkel E, Blanchet O, Darsonval A, et al. Hydroxychloroquine in mild-to-moderate COVID-19: a placebo-controlled double blind trial. *Clinical Microbiology and Infection*. 2021 Apr;S1198743X21001403.
 360. Omrani AS, Pathan SA, Thomas SA, Harris TRE, Coyle PV, Thomas CE, et al. Randomized double-blinded placebo-controlled trial of hydroxychloroquine with or without azithromycin for virologic cure of non-severe COVID-19. *EClinicalMedicine* 2020;29: 100645. Available from: <https://doi.org/10.1016/j.eclinm.2020.100645>.
 361. Dabbous HM, El-Sayed MH, Assal GE, Elghazaly H, Ebeid FF, Sherief AF, et al. A Randomized Controlled Study Of Favipiravir Vs Hydroxychloroquine In COVID-19 Management: What Have We Learned So Far? [Internet]. In Review; 2020 Sep [cited 2020 Oct 1]. Available from: <https://www.researchsquare.com/article/rs-83677/v1>
 362. Hernandez-Cardenas C, Thirion-Romero I, Rivera-Martinez NE, Meza-Meneses P, Remigio-Luna A, Perez-Padilla R. Hydroxychloroquine for the Treatment of Severe Respiratory Infection by Covid-19: A Randomized Controlled Trial. medRxiv [Internet]. 2021; Available from: <http://www.epistemonikos.org/documents/0881ad73607247595bdf210de533bbd94651b0b4>
 363. Johnston C, Brown ER, Stewart J, Karita HCS, Kissinger PJ, Dwyer J, et al. Hydroxychloroquine with or without azithromycin for treatment of early SARS-CoV-2 infection among high-risk outpatient adults: A randomized clinical trial. *EClinicalMedicine*. 2021 Feb;100773.
 364. Purwati, Budiono, Rachman BE, Yulistiani, Miatmoko A, Nasronudin, et al. A Randomized, Double-Blind, Multicenter Clinical Study Comparing the Efficacy and Safety of a Drug Combination of Lopinavir/Ritonavir-Azithromycin, Lopinavir/Ritonavir-Doxycycline, and Azithromycin-Hydroxychloroquine for Patients Diagnosed with Mild to Moderate COVID-19 Infections. Huyut Z, editor. *Biochemistry Research International*. 2021 Feb 9;2021:1–12.
 365. Beltran Gonzalez JL, González Gámez M, Mendoza Enciso EA, Esparza Maldonado RJ, Hernández Palacios D, Dueñas Campos S, et al. Efficacy and Safety of

- Ivermectin and Hydroxychloroquine in Patients with Severe COVID-19: A Randomized Controlled Trial. *Infectious Disease Reports*. 2022 Mar 3;14(2):160–8.
366. Amaravadi RK, Giles L, Carberry M, Hyman MC, Frank I, Nasta SD, et al. Hydroxychloroquine for SARS-CoV-2 positive patients quarantined at home: The first interim analysis of a remotely conducted randomized clinical trial [Internet]. *Infectious Diseases (except HIV/AIDS)*; 2021 Feb [cited 2021 Mar 4]. Available from: <http://medrxiv.org/lookup/doi/10.1101/2021.02.22.21252228>
367. Galan LEB, Santos NM dos, Asato MS, Araújo JV, de Lima Moreira A, Araújo AMM, et al. Phase 2 randomized study on chloroquine, hydroxychloroquine or ivermectin in hospitalized patients with severe manifestations of SARS-CoV-2 infection. *Pathogens and Global Health*. 2021 Mar 8;1–8.
368. Seet RCS, Quek AML, Ooi DSQ, Sengupta S, Lakshminarasappa SR, Koo CY, et al. Positive impact of oral hydroxychloroquine and povidone-iodine throat spray for COVID-19 prophylaxis: an open-label randomized trial. *International journal of infectious diseases : IJID : official publication of the International Society for Infectious Diseases* [Internet]. 2021; Available from: <http://www.epistemonikos.org/documents/f0a6f1dede7897794397549169853a5d5c7c6c0e>
369. Reis G, Moreira Silva EADS, Medeiros Silva DC, Thabane L, Singh G, Park JJH, et al. Effect of Early Treatment With Hydroxychloroquine or Lopinavir and Ritonavir on Risk of Hospitalization Among Patients With COVID-19: The TOGETHER Randomized Clinical Trial. *JAMA network open*. 2021;4(4):e216468.
370. Réa-Neto Á, Bernardelli RS, Câmara BMD, Reese FB, Queiroga MVO, Oliveira MC. An open-label randomized controlled trial evaluating the efficacy of chloroquine/hydroxychloroquine in severe COVID-19 patients. *Sci Rep*. 2021 Dec;11(1):9023.
371. Syed F, Hassan M, Arif MA, Batool S, Niazi R, Laila U e, et al. Pre-exposure Prophylaxis With Various Doses of Hydroxychloroquine Among Healthcare Personnel With High-Risk Exposure to COVID-19: A Randomized Controlled Trial. *Cureus* [Internet]. 2021 Dec 21 [cited 2022 Feb 16]; Available from: <https://www.cureus.com/articles/77806-pre-exposure-prophylaxis-with-various-doses-of->

[hydroxychloroquine-among-healthcare-personnel-with-high-risk-exposure-to-covid-19-a-randomized-controlled-trial](#)

372. Sivapalan P, Suppli Ulrik C, Sophie Lapperre T, Dahlin Bojesen R, Eklöf J, Browatzki A, et al. Azithromycin and hydroxychloroquine in hospitalised patients with confirmed COVID-19—a randomised double-blinded placebo-controlled trial. *Eur Respir J*. 2021 Jun 3;2100752.
373. Byakika-Kibwika P, Sekaggya-Wiltshire C, Semakula JR, Nakibuuka J, Musaazi J, Kayima J, et al. Safety and efficacy of hydroxychloroquine for treatment of non-severe COVID-19 among adults in Uganda: a randomized open label phase II clinical trial. *BMC Infect Dis*. 2021 Dec;21(1):1218.
374. Schwartz I, Boesen ME, Cerchiaro G, Doram C, Edwards BD, Ganesh A, et al. Assessing the efficacy and safety of hydroxychloroquine as outpatient treatment of COVID-19: a randomized controlled trial. *cmajo*. 2021 Apr;9(2):E693–702.
375. Naggie S, Milstone A, Castro M, Collins SP, Seetha L, Anderson DJ, et al. Hydroxychloroquine for pre-exposure prophylaxis of COVID-19 in health care workers: a randomized, multicenter, placebo-controlled trial (HERO-HCQ) [Internet]. *Infectious Diseases (except HIV/AIDS)*; 2021 Aug [cited 2021 Aug 30]. Available from: <http://medrxiv.org/lookup/doi/10.1101/2021.08.19.21262275>
376. Rodrigues C, Freitas-Santos RS, Levi JE, Senerchia AA, Lopes ATA, Santos SR, et al. Hydroxychloroquine plus azithromycin early treatment of mild COVID-19 in outpatient setting: a randomized, double-blinded, placebo-controlled clinical trial evaluating viral clearance. *International Journal of Antimicrobial Agents*. 2021 Aug;106428.
377. Babalola OE, Yahaya N, Ajayi AA, Ogedengbe JO, Thairu Y, Omede O. A Randomized Controlled Trial of Ivermectin Monotherapy Versus Hydroxychloroquine, Ivermectin, and Azithromycin Combination Therapy in Covid-19 Patients in Nigeria [Internet]. In Review; 2021 Oct [cited 2021 Oct 12]. Available from: <https://www.researchsquare.com/article/rs-950352/v1>
378. Panda PK, Singh BO, Moirangthem B, Bahurupi YA, Saha S, Saini G, et al. Antiviral Combination Clinically Better Than Standard Therapy in Severe but Not in Non-Severe COVID-19. *CPAA*. 2021 Sep;Volume 13:185–95.

379. Ahmad B, ul Hassan N, Sehar B, Zeb F, e Nayab D, Siddiqui FA. Effect of Chloroquine and Hydroxychloroquine on Cytokine Release Syndrome in Patients with COVID-19. *Clin Med Res*. 2021 Dec;19(4):179–82.
380. McKinnon J, Wang D, Zervos M, Saval M, Marshall-Nightengale L, Kilgore P, et al. Safety and Tolerability of Hydroxychloroquine in healthcare workers and first responders for the prevention of COVID-19: WHIP COVID-19 Study. *International Journal of Infectious Diseases*. 2021 Dec;S1201971221012431.
381. Rojas-Serrano J, Portillo-Vásquez AM, Thirion-Romero I, Vázquez-Pérez J, Mejía-Nepomuceno F, Ramírez-Venegas A, et al. Hydroxychloroquine for prophylaxis of COVID-19 in health workers: A randomized clinical trial. Triche EW, editor. *PLoS ONE*. 2022 Feb 9;17(2):e0261980.
382. Polo R, García-Albéniz X, Terán C, Morales M, Rial-Crestelo D, Garcinuño MA, et al. Daily tenofovir disoproxil fumarate/emtricitabine and hydroxychloroquine for pre-exposure prophylaxis of COVID-19: a double-blind placebo controlled randomized trial in healthcare workers. *Clinical Microbiology and Infection*. 2022 Aug;S1198743X22003706.
383. Avezum Á, Oliveira GBF, Oliveira H, Lucchetta RC, Pereira VFA, Dabarian AL, et al. Hydroxychloroquine versus placebo in the treatment of non-hospitalised patients with COVID-19 (COPE – Coalition V): A double-blind, multicentre, randomised, controlled trial. *The Lancet Regional Health - Americas*. 2022 Jul;11:100243.
384. Roy-García IA, Moreno-Noguez M, Rivas-Ruiz R, Zapata-Tarres M, Perez-Rodriguez M, Ortiz-Zamora MA, et al. “Efficacy and Safety of Fixed Combination of Hydroxychloroquine with Azithromycin Versus Hydroxychloroquine and Placebo in Patients with Mild COVID-19: Randomized, double blind, Placebo controlled trial” [Internet]. *Infectious Diseases (except HIV/AIDS)*; 2022 Apr [cited 2022 Apr 25]. Available from: <http://medrxiv.org/lookup/doi/10.1101/2022.04.06.22273531>
385. Tirupakuzhi Vijayaraghavan BK, Jha V, Rajbhandari D, Myatra SN, Ghosh A, Bhattacharya A, et al. Hydroxychloroquine plus personal protective equipment versus personal protective equipment alone for the prevention of laboratory-confirmed COVID-19 infections among healthcare workers: a multicentre, parallel-group randomised controlled trial from India. *BMJ Open*. 2022 Jun;12(6):e059540.

386. Elshafie AH, Elsawah HK, Hammad M, Sweed EM, Seif AS, Abdel Ghaffar MM, et al. Ivermectin role in COVID-19 treatment (IRICT): single-center, adaptive, randomized, double-blind, placebo-controlled, clinical trial. *Expert Review of Anti-infective Therapy*. 2022 Jul 12;1–10.
387. Choudhary R, Ali O, Singh BK. Study on Hydroxychloroquine Sulfate Being Given to the Admitted COVID -19 Positive Patients at Institute of JLNmCH, Bhagalpur, Bihar, India. *Cureus* [Internet]. 2022 Jun 28 [cited 2022 Aug 16]; Available from: <https://www.cureus.com/articles/100191-study-on-hydroxychloroquine-sulfate-being-given-to-the-admitted-covid--19-positive-patients-at-institute-of-jlnmch-bhagalpur-bihar-india>
388. Dhibar DP, Arora N, Chaudhary D, Prakash A, Medhi B, Singla N, et al. The ‘myth of Hydroxychloroquine (HCQ) as post-exposure prophylaxis (PEP) for the prevention of COVID-19’ is far from reality. *Sci Rep*. 2023 Jan 7;13(1):378.
389. Nasri E, Fakhim H, Salahi M, Ghafel S, Pourajam S, Darakhshandeh A, et al. Efficacy of Hydroxychloroquine in Pre-exposure Severe Acute Respiratory Syndrome Coronavirus 2 Prophylaxis among High-Risk HealthCare Workers: A Multicenter Study. *Advanced biomedical research*. 2023;12:3.
390. Spivak AM, Barney BJ, Greene T, Holubkov R, Olsen CS, Bridges J, et al. A Randomized Clinical Trial Testing Hydroxychloroquine for Reduction of SARS-CoV-2 Viral Shedding and Hospitalization in Early Outpatient COVID-19 Infection. *Microbiology spectrum*. 2023;e0467422.
391. Llanos-Cuentas A, Schwalb A, Quintana JL, Delfin B, Alvarez F, Ugarte-Gil C, et al. Hydroxychloroquine to prevent SARS-CoV-2 infection among healthcare workers: early termination of a phase 3, randomised, open-label, controlled clinical trial. *BMC Res Notes*. 2023 Feb 28;16(1):22.
392. Said ASA, Hussein RRS, Khalil DM, Fahmy AM, Hassanein AHA, Abdelaty LN. Monotherapy versus polytherapy of enoxaparin and hydroxychloroquine for the treatment of COVID-19: A randomized controlled clinical trial. *PHARM PRACT*. 2023 Apr 5;21(1):01–12.
393. Hadanny A, Finci S, Catalogna M, Abu Hamed R, Korin C, Gabriella L, et al. Hyperbaric Oxygen Therapy for COVID-19 Patients: A Prospective, Randomized

- Controlled Trial. SSRN Journal [Internet]. 2020 [cited 2021 Apr 19]; Available from: <https://www.ssrn.com/abstract=3745115>
394. Cannellotto M, Duarte M, Keller G, Larrea R, Cunto E, Chediack V, et al. Hyperbaric oxygen as an adjuvant treatment for patients with COVID-19 severe hypoxaemia: a randomised controlled trial. *Emerg Med J*. 2021 Dec 14;emermed-2021-211253.
395. Kjellberg A, Douglas J, Hassler A, Al-Ezerjawi S, Boström E, Abdel-Halim L, et al. COVID-19 induced acute respiratory distress syndrome treated with Hyperbaric Oxygen: Interim safety report from a multicenter, randomised, open-label phase II clinical trial (COVID-19-HBO). *ResearchSquare* [Internet]. 2022; Available from: <http://www.epistemonikos.org/documents/db28a97c703a59e6c2ea3d021c759a1dc577c11f>
396. Siewiera J, Brodaczewska K, Jermakow N, Lubas A, Kłos K, Majewska A, et al. Effectiveness of Hyperbaric Oxygen Therapy in SARS-CoV-2 Pneumonia: The Primary Results of a Randomised Clinical Trial. *JCM*. 2022 Dec 20;12(1):8.
397. Ali S, Uddin SM, Shalim E, Sayeed MA, Anjum F, Saleem F, et al. Hyperimmune anti-COVID-19 IVIG (C-IVIG) treatment in severe and critical COVID-19 patients: A phase I/II randomized control trial. *EClinicalMedicine*. 2021 Jun;100926.
398. Parikh D, Chaturvedi A, Shah N, Patel P, Patel R, Ray S. Safety and efficacy of COVID-19 hyperimmune globulin (HIG) solution in the treatment of active COVID-19 infection- Findings from a Prospective, Randomized, Controlled, Multi-Centric Trial [Internet]. *Infectious Diseases (except HIV/AIDS)*; 2021 Jul [cited 2021 Aug 17]. Available from: <http://medrxiv.org/lookup/doi/10.1101/2021.07.26.21261119>
399. Polizzotto MN, Nordwall J, Babiker AG, Phillips A, Vock DM, Eriobu N, et al. Hyperimmune immunoglobulin for hospitalised patients with COVID-19 (ITAC): a double-blind, placebo-controlled, phase 3, randomised trial. *The Lancet*. 2022 Feb;399(10324):530–40.
400. Huygens S, Hofsink Q, Nijhof IS, Goorhuis A, Kater AP, te Boekhorst PA, et al. SARS-CoV-2 hyperimmune globulin for severely immunocompromised patients with COVID-19: a randomised, controlled, double-blind, phase 3 trial [Internet]. *Infectious Diseases (except HIV/AIDS)*; 2022 Apr [cited 2022 Apr 27]. Available from: <http://medrxiv.org/lookup/doi/10.1101/2022.04.04.22273314>

401. Alemany A, Millat-Martinez P, Corbacho-Monné M, Suñer C, Galvan-Casas C, Carrera C, et al. Subcutaneous anti-COVID-19 hyperimmune immunoglobulin for prevention of disease in asymptomatic individuals with SARS-CoV-2 infection: a double-blind, placebo-controlled, randomised clinical trial. *eClinicalMedicine*. 2023 Mar;57:101898.
402. Beigmohammadi MT, Amoozadeh L, Naghibi N, Eslami B, Fattah Ghazi S, Javaherian M, et al. Effects of nebulized hypertonic saline on inflammatory mediators in patients with severe COVID-19 pneumonia: A double-blinded randomized controlled trial. *Science Progress*. 2023 Oct;106(4):00368504231203130.
403. Tanni S, Wehrmeister F, Prudente R, Damatto F, Breda Neto C, Oliveira L, et al. Efficacy of BREATHOX® Device Inhalation on Acute Symptoms Associated with COVID-19 (BREATH Study): A Randomized Pilot Clinical Trial. *JCM*. 2023 Sep 20;12(18):6075.
404. Prasenhadi P, Burhan E, Dhunny S, Suharno W, Wabnitz P, Kim YW, et al. Double-Blind, Randomized, Placebo-Controlled Study on hzVSF-v13, a Novel Anti-Vimentin Monoclonal Antibody Drug as Add-on Standard of Care in the Management of Patients with Moderate to Severe COVID-19. *JCM*. 2022 May 24;11(11):2961.
405. Maranda B, Labbé SM, Lurquin M, Brabant P, Fugère A, Larrivée JF, et al. A Randomized, Double-Blind, Dose-Ascending, Placebo-Controlled Phase 1-2 Trial of Inhaled IBIO123: A Monoclonal Antibodies Cocktail Treatment for Mild-To Moderate COVID-19 Illness [Internet]. SSRN; 2023 [cited 2023 Jul 5]. Available from: <https://www.ssrn.com/abstract=4436402>
406. Coutre SE, Barnett C, Osiyemi O, Hoda D, Ramgopal M, Fort AC, et al. Ibrutinib for Hospitalized Adults With Severe Coronavirus Disease 2019 Infection: Results of the Randomized, Double-Blind, Placebo-Controlled iNSPIRE Study. *Open Forum Infectious Diseases*. 2022 May 1;9(5):ofac104.
407. Mabrey FL, Nian H, Yu C, Barnes EM, Malhotra U, Mikacenic C, et al. Phase 2, randomized, double-blind, placebo-controlled multi-center trial of the clinical and biological effects of anti-CD14 treatment in hospitalized patients with COVID-19 pneumonia. *eBioMedicine*. 2023 Jul;93:104667.
408. Mansour E, Palma AC, Ulaf RG, Ribeiro LC, Bernardes AF, Nunes TA, et al. Pharmacological inhibition of the kinin-kallikrein system in severe COVID-19: a proof-

of-concept study [Preprint]. MedRxiv 2020. Available from:

<https://doi.org/10.1101/2020.08.11.20167353>.

409. Malchair P, Giol J, García V, Rodríguez O, Ruibal JC, Zarauza A, et al. Three-day Icatibant on top of Standard Care in Patients With Coronavirus Disease-2019 Pneumonia (ICAT·COVID): A Randomized, Open-label, Phase 2, Proof-of-Concept Trial. *Clinical Infectious Diseases*. 2023 Jan 4;ciac984.
410. Kosmopoulos A, Bhatt DL, Meglis G, Verma R, Pan Y, Quan A, et al. A Randomized Trial of Icosapent Ethyl in Ambulatory Patients with COVID-19. *iScience*. 2021 Aug;103040.
411. Aman J, Duijvelaar E, Botros L, Kianzad A, Schippers JR, Smeele PJ, et al. Imatinib in patients with severe COVID-19: a randomised, double-blind, placebo-controlled, clinical trial. *The Lancet Respiratory Medicine*. 2021 Jun;S221326002100237X.
412. Atmowihardjo LN, Schippers JR, Duijvelaar E, Bartelink IH, Bet PM, Swart NEL, et al. Efficacy and safety of intravenous imatinib in COVID-19 ARDS: a randomized, double-blind, placebo-controlled clinical trial. *Crit Care*. 2023 Jun 8;27(1):226.
413. Ravichandran R, Mohan SK, Sukumaran SK, Kamaraj D, Daivasuga SS, Ravi SOAS, et al. An open label randomized clinical trial of Indomethacin for mild and moderate hospitalised Covid-19 patients. *Sci Rep*. 2022 Dec;12(1):6413.
414. Fisher BA, Veenith T, Slade D, Gaskell C, Rowland M, Whitehouse T, et al. Namilumab or infliximab compared with standard of care in hospitalised patients with COVID-19 (CATALYST): a randomised, multicentre, multi-arm, multistage, open-label, adaptive, phase 2, proof-of-concept trial. *The Lancet Respiratory Medicine*. 2021 Dec;S2213260021004604.
415. Lopardo G, Belloso WH, Nannini E, Colonna M, Sanguineti S, Zylberman V, et al. RBD-specific polyclonal F(ab')₂ fragments of equine antibodies in patients with moderate to severe COVID-19 disease: A randomized, multicenter, double-blind, placebo-controlled, adaptive phase 2/3 clinical trial. *EClinicalMedicine*. 2021 Apr;100843.
416. Esquivel-Moynelo I, Perez-Escribano J, Duncan-Robert Y, Vazque-Blonquist D, Bequet-Romero M, Baez-Rodriguez L, et al. Effect and safety of combination of

- interferon alpha-2b and gamma or interferon alpha-2b for negativization of SARS-CoV-2 viral RNA: preliminary results of a randomized controlled clinical trial [Preprint]. MedRxiv 2020. Available from: <https://doi.org/10.1101/2020.07.29.20164251>
417. Davoudi-Monfared E, Rahmani H, Khalili H, Hajiabdolbaghi M, Salehi M, Abbasian L, et al. Efficacy and safety of interferon beta-1a in treatment of severe COVID-19: a randomized clinical trial [Preprint] MedRxiv 2020. Available from: <https://doi.org/10.1101/2020.05.28.20116467>.
418. Darazam I, Pourhoseingholi M, Shokouhi S, Irvani S, Mokhtari M, Shabani M, et al. Role of Interferon Therapy in Severe COVID-19: The COVIFERON Randomized Controlled Trial. ResearchSquare [Internet]. 2021.
419. Darazam I, Hatami F, Rabiei M, Pourhoseingholi M, Shabani M, Shokouhi S, et al. An Investigation Into the Beneficial Effects of High-Dose Interferon beta 1-a, Compared to Low-Dose Interferon Beta 1-a (the base therapeutic regimen) in moderate to severe COVID-19. ResearchSquare [Internet]. 2021.
420. Kalil AC, Mehta AK, Patterson TF, Erdmann N, Gomez CA, Jain MK, et al. Efficacy of interferon beta-1a plus remdesivir compared with remdesivir alone in hospitalised adults with COVID-19: a double-blind, randomised, placebo-controlled, phase 3 trial. *The Lancet Respiratory Medicine*. 2021 Oct;S2213260021003842.
421. Ranieri VM, Pettilä V, Karvonen MK, Jalkanen J, Nightingale P, Brealey D, et al. Effect of Intravenous Interferon β -1a on Death and Days Free From Mechanical Ventilation Among Patients With Moderate to Severe Acute Respiratory Distress Syndrome: A Randomized Clinical Trial. *JAMA*. 2020 Feb 25;323(8):725.
422. Castro-Rodriguez JA, Fish EN, Kollmann T, Iturriaga C, Karpievitch Y, Shannon C, et al. Interferon Beta-1 α ring prophylaxis to reduce household transmission of SARS-CoV-2: the Containing Coronavirus Disease-19 randomized clinical trial [Internet]. *Infectious Diseases (except HIV/AIDS)*; 2022 Jun [cited 2022 Jul 8]. Available from: <http://medrxiv.org/lookup/doi/10.1101/2022.06.13.22276369>
423. Monk PD, Marsden RJ, Tear VJ, Brookes J, Batten TN, Mankowski M, et al. Safety and efficacy of inhaled nebulised interferon beta-1a (SNG001) for treatment of SARS-CoV-2 infection: a randomised, double-blind, placebo-controlled, phase 2 trial. *Lancet Respir Med* 2020; published online 12 November 2020. Available from: [https://doi.org/10.1016/S2213-2600\(20\)30511-7](https://doi.org/10.1016/S2213-2600(20)30511-7).

424. Monk PD, Brookes JL, Tear VJ, Batten TN, Mankowski M, Adzic-Vukicevic T, et al. Nebulised interferon- β 1a (SNG001) in hospitalised COVID-19: SPRINTER phase III study. *ERJ Open Res.* 2023 Mar;9(2):00605–2022.
425. Francis N, Monk PD, Nuttall J, Oliver T, Simpson C, Brookes JL, et al. Feasibility of home administration of nebulised interferon beta-1a (SNG001) for COVID-19: A remote study. *BJGP Open.* 2023 Sep 5;BJGPO.2023.0089.
426. Jagannathan P, Chew KW, Giganti MJ, Hughes MD, Moser C, Main MJ, et al. Safety and efficacy of inhaled interferon- β 1a (SNG001) in adults with mild-to-moderate COVID-19: a randomized, controlled, phase II trial. *eClinicalMedicine.* 2023 Nov;65:102250.
427. Rahmani H, Davoudi-Monfared E, Nourian A, Khalili H, Hajizadeh N, Jalalabadi NZ, et al. Interferon β -1b in treatment of severe COVID-19: a randomized clinical trial. *Int Immunopharmacol* 2020;88:106903. Available from: <https://doi.org/10.1016/j.intimp.2020.106903>.
428. Tam AR, Zhang RR, Lung KC, Liu R, Leung KY, Liu D, et al. Early treatment of high-risk hospitalized COVID-19 patients with a combination of interferon beta-1b and remdesivir: a phase 2 open-label randomized controlled trial. *Clinical Infectious Diseases.* 2022 Jun 28;ciac523.
429. Myasnikov AL, Berns SA, Talyzin PA, Ershov FI. Interferon gamma in the treatment of patients with moderate COVID-19. *Voprosy virusologii.* 2021 Mar 7;66(1):47–54.
430. Fu W, Yan L, Liu L, Hu H, Cheng X, Liu P, et al. An open-label, randomized trial of the combination of IFN- κ plus TFF2 with standard care in the treatment of patients with moderate COVID-19. *EclinicalMedicine* 2020;27:100547. Available from: <https://doi.org/10.1016/j.eclinm.2020.100547>.
431. Chahla RE, Medina Ruiz L, Ortega ES, Morales MF, Barreiro F, George A, et al. A Randomized Trial - Intensive Treatment Based in Ivermectin and Iota-carrageenan as Pre-exposure Prophylaxis for COVID-19 in Healthcare Agents [Internet]. *Infectious Diseases (except HIV/AIDS)*; 2021 Mar [cited 2021 Apr 2]. Available from: <http://medrxiv.org/lookup/doi/10.1101/2021.03.26.21254398>
432. Figueroa JM, Lombardo M, Dogliotti A, Flynn LP, Giugliano RP, Simonelli G, et al. Efficacy of a nasal spray containing Iota-Carrageenan in the prophylaxis of COVID-

- 19 in hospital personnel dedicated to patients care with COVID-19 disease A pragmatic multicenter, randomized, double-blind, placebo-controlled trial (CARR-COV-02) [Internet]. *Infectious Diseases (except HIV/AIDS)*; 2021 Apr [cited 2021 Apr 20]. Available from: <http://medrxiv.org/lookup/doi/10.1101/2021.04.13.21255409>
433. Ojeda RA. Clinical study to verify the effectiveness and safety of the modified isothymol or carvacrol compound against SARS-CoV-2 in COVID-19 patients [Internet]. In Review; 2022 Jul [cited 2022 Aug 30]. Available from: <https://www.researchsquare.com/article/rs-1809364/v1>
434. Kumar S, de Souza R, Nadkar M, Guleria R, Trikha A, Joshi SR, Loganathan S, Vaidyanathan S, Marwah A, and Athalye S. A Two-Arm, Randomized, Controlled, Multi-Centric, Open-Label Phase-2 Study to Evaluate the Efficacy and Safety of Itolizumab in Moderate to Severe ARDS Patients Due to COVID-19. [Preprint]. *Allergy and Immunology* 2020. <https://doi.org/10.1101/2020.12.01.20239574>.
435. Shouman W., Nafae M., Awad Hegazy A., et al. Use of Ivermectin as a potential chemoprophylaxis for COVID-19 in Egypt : A Randomised clinical trial *Journal of Clinical and Diagnostic Research*, doi:10.7860/JCDR/2020/46795.0000
436. Chowdhury ATMM, Shahbaz M, Karim MR, Islam J, Guo D, He S. A randomized trial of ivermectin-doxycycline and hydroxychloroquine-azithromycin therapy on COVID19 patients [Preprint]. *ResearchSquare* 2020. Available from: <https://doi.org/10.21203/rs.3.rs-38896/v1>.
437. Podder C, Chowdhury N, Sina M, Haque W. Outcome of ivermectin treated mild to moderate COVID-19 cases: a single-centre, open-label, randomised controlled study [Internet]. *IMC J Med Sci* 2020;14(2):002. Available from: http://www.imcjms.com/registration/journal_abstract/353
438. Hashim HA, Maulood MF, Rasheed AM, Fatak DF, Kabah KK, Abdulmir AS. Controlled randomized clinical trial on using ivermectin with doxycycline for treating COVID-19 patients in Baghdad, Iraq [Preprint]. *MedRxiv* 2020. Available from: <https://doi.org/10.1101/2020.10.26.20219345>.
439. Mahmud R, Rahman MdM, Alam I, Ahmed KGU, Kabir AKMH, Sayeed SKJB, et al. Ivermectin in combination with doxycycline for treating COVID-19 symptoms: a randomized trial. *J Int Med Res*. 2021 May;49(5):030006052110135.

440. Elgazzar A, Hany B, Youssef SA, Hafez M, Moussa H. Efficacy and safety of ivermectin for treatment and prophylaxis of COVID-19 pandemic [Preprint]. ResearchSquare 2020. Available from: <https://doi.org/10.21203/rs.3.rs-100956/v1>.
441. Krolewiecki A, Lifschitz A, Moragas M, Travacio M, Valentini R, Alonso DF, et al. Antiviral effect of high-dose ivermectin in adults with COVID-19: A proof-of-concept randomized trial. *EClinicalMedicine*. 2021 Jul;37:100959.
442. Niaee MS, Gheibi N, Namdar P, Allami A, Zolghadr L, Javadi A, Amin Karampour, et al. 2020. Ivermectin as an adjunct treatment for hospitalized adult COVID-19 patients: a randomized multi-center clinical trial [Preprint]. ResearchSquare 2020. <https://doi.org/10.21203/rs.3.rs-109670/v1>.
443. Sabeena A, Karim MM, Ross ag, Hossain ms, Clemens jd, Sumiya MK, Phru CS, et al. A Five Day Course of Ivermectin for the Treatment of COVID-19 May Reduce the Duration of Illness. *International Journal of Infectious Diseases* 2020. S1201971220325066. <https://doi.org/10.1016/j.ijid.2020.11.191>.
444. Chaccour C, Casellas A, Blanco-Di Matteo A, Pineda I, Fernandez-Montero A, Ruiz-Castillo P, et al. The effect of early treatment with ivermectin on viral load, symptoms and humoral response in patients with non-severe COVID-19: A pilot, double-blind, placebo-controlled, randomized clinical trial. *EClinicalMedicine*. 2021 Jan;100720.
445. Zeeshan Khan Chachar A, Ahmad Khan K, Asif M, Tanveer K, Khaqan A, Basri R. Effectiveness of Ivermectin in SARS-CoV-2/COVID-19 Patients. *ijSciences*. 2020;9(09):31–5.
446. Babalola OE, Bode CO, Ajayi AA, Alakaloko FM, Akase IE, Otrofanowei E, et al. Ivermectin shows clinical benefits in mild to moderate COVID19: a randomized controlled double-blind, dose-response study in Lagos. *QJM: An International Journal of Medicine*. 2021 Feb 18;hcab035.
447. Kirti R, Roy R, Pattadar C, Raj R, Agarwal N, Biswas B, et al. Ivermectin as a potential treatment for mild to moderate COVID-19: A double blind randomized placebo-controlled trial [Internet]. *Infectious Diseases (except HIV/AIDS)*; 2021 Jan [cited 2021 Jan 11]. Available from: <http://medrxiv.org/lookup/doi/10.1101/2021.01.05.21249310>
448. Mohan A, Tiwari P, Suri T, Mittal S, Patel A, Jain A, et al. Ivermectin in mild and moderate COVID-19 (RIVET-COV): a randomized, placebo-controlled trial [Internet]. In

- Review; 2021 Feb [cited 2021 Jun 5]. Available from:
<https://www.researchsquare.com/article/rs-191648/v1>
449. Shahbaznejad L, Davoudi A, Eslami G, Markowitz JS, Navaeifar MR, Hosseinzadeh F, et al. Effect of ivermectin on COVID-19: A multicenter double-blind randomized controlled clinical trial. *Clinical Therapeutics*. 2021 May;S0149291821002010.
450. Hill A, Abdulmir A, Ahmed S, Asghar A, Babalola OE, Basri R, et al. Meta-analysis of randomized trials of ivermectin to treat SARS-CoV-2 infection [Internet]. In Review; 2021 Jan [cited 2021 Jan 29]. Available from:
<https://www.researchsquare.com/article/rs-148845/v1>
451. Samaha AA, Mouawia H, Fawaz M, Hassan H, Salami A, Bazzal AA, et al. Effects of a Single Dose of Ivermectin on Viral and Clinical Outcomes in Asymptomatic SARS-CoV-2 Infected Subjects: A Pilot Clinical Trial in Lebanon. *Viruses*. 2021 May 26;13(6):989.
452. Efficacy of Ivermectin in COVID-19 Patients with Mild to Moderate Disease [Internet]. *Infectious Diseases (except HIV/AIDS)*; 2021 Feb [cited 2021 Mar 9]. Available from: <http://medrxiv.org/lookup/doi/10.1101/2021.02.02.21250840>
453. Okumuş N, Demirtürk N, Çetinkaya RA, Güner R, Avcı İY, Orhan S, et al. Evaluation of the effectiveness and safety of adding ivermectin to treatment in severe COVID-19 patients. *BMC Infect Dis*. 2021 Dec;21(1):411.
454. López-Medina E, López P, Hurtado IC, Dávalos DM, Ramirez O, Martínez E, et al. Effect of Ivermectin on Time to Resolution of Symptoms Among Adults With Mild COVID-19: A Randomized Clinical Trial. *JAMA* [Internet]. 2021 Mar 4 [cited 2021 Mar 9]; Available from: <https://jamanetwork.com/journals/jama/fullarticle/2777389>
455. Pott-Junior H, Bastos Paoliello MM, de Queiroz Constantino Miguel A, da Cunha AF, de Melo Freire CC, Neves FF, et al. Use of ivermectin in the treatment of Covid-19: a pilot trial. *Toxicology Reports*. 2021 Mar;S2214750021000445.
456. Kishoria N, Mathur SL, Parmar V, Kaur RJ, Agarwal H, Parihar BS, et al. Ivermectin as Adjuvant to Hydroxychloroquine in Patients Resistant to Standard Treatment for SARS-CoV-2: Results of an Open-label Randomized Clinical Study. *PIJR*. 2020 Aug 15;1–4.

457. Abd-Elsalam S, Noor RA, Badawi R, Khalaf M, Esmail ES, Soliman S, et al. Clinical Study Evaluating the Efficacy of Ivermectin in COVID-19 Treatment: A Randomized Controlled Study. *J Med Virol*. 2021 Jun 2;jmv.27122.
458. Biber A, Harmelin G, Lev D, Ram L, Shaham A, Nemet I, et al. The effect of ivermectin on the viral load and culture viability in early treatment of nonhospitalized patients with mild COVID-19 – a double-blind, randomized placebo-controlled trial. *International Journal of Infectious Diseases*. 2022 Sep;122:733–40.
459. Faisal R, Shah SFA, Hussain M. Potential use of azithromycin alone and in combination with ivermectin in fighting against the symptoms of COVID-19. *TPMJ*. 2021 May 10;28(05):737–41.
460. Vallejos J, Zoni R, Bangher M, Villamandos S, Bobadilla A, Plano F, et al. Ivermectin to prevent hospitalizations in patients with COVID-19 (IVERCOR-COVID19) a randomized, double-blind, placebo-controlled trial. *BMC Infect Dis*. 2021 Dec;21(1):635.
461. Buonfrate D, Chesini F, Martini D, Roncaglioni MC, Fernandez MLO, Alvisi MF, et al. High dose ivermectin for the early treatment of COVID-19 (COVER study): a randomised, double-blind, multicentre, phase II, dose-finding, proof of concept clinical trial. *International Journal of Antimicrobial Agents*. 2022 Jan;106516.
462. Manomaipiboon A, Pholtawornkulchai K, Pupipatpab S, Suraamornkul S, Maneerit J, Ruksakul W, et al. Efficacy and safety of ivermectin in the treatment of mild-to-moderate COVID-19 infection: A randomized, double blind, placebo, controlled trial [Internet]. In Review; 2022 Feb [cited 2022 Feb 15]. Available from: <https://www.researchsquare.com/article/rs-1290999/v1>
463. Lim SCL, Hor CP, Tay KH, Mat Jelani A, Tan WH, Ker HB, et al. Efficacy of Ivermectin Treatment on Disease Progression Among Adults With Mild to Moderate COVID-19 and Comorbidities: The I-TECH Randomized Clinical Trial. *JAMA Intern Med* [Internet]. 2022 Feb 18 [cited 2022 Feb 22]; Available from: <https://jamanetwork.com/journals/jamainternalmedicine/fullarticle/2789362>
464. Reis G, Silva EASM, Silva DCM, Thabane L, Milagres AC, Ferreira TS, et al. Effect of Early Treatment with Ivermectin among Patients with Covid-19. *N Engl J Med*. 2022 Mar 30;NEJMoa2115869.

465. Rocha C de la, Cid-Lopez MA, Venegas-Lopez BI, Gómez-Mendez SC, Sánchez-Ortiz A, Pérez-Ríos AM, et al. Ivermectin compared with placebo in the clinical evolution of Mexican patients with asymptomatic and mild COVID-19: a randomized clinical trial [Internet]. In Review; 2022 May [cited 2022 Jun 8]. Available from: <https://www.researchsquare.com/article/rs-1640339/v1>
466. Naggie S, Boulware DR, Lindsell CJ, Stewart TG, Gentile N, Collins S, et al. Effect of Ivermectin vs Placebo on Time to Sustained Recovery in Outpatients With Mild to Moderate COVID-19: A Randomized Clinical Trial. JAMA [Internet]. 2022 Oct 21 [cited 2022 Oct 24]; Available from: <https://jamanetwork.com/journals/jama/fullarticle/2797483>
467. Rezai MS, Ahangarkani F, Hill A, Ellis L, Mirchandani M, Davoudi A, et al. Non-effectiveness of Ivermectin on Inpatients and Outpatients With COVID-19; Results of Two Randomized, Double-Blinded, Placebo-Controlled Clinical Trials. Front Med. 2022 Jun 16;9:919708.
468. Angkasekwinai N, Rattanaumpawan P, Chayakulkeeree M, Phoompong P, Koomanachai P, Chantarasut S, et al. Safety and Efficacy of Ivermectin for the Prevention and Treatment of COVID-19: A Double-Blinded Randomized Placebo-Controlled Study. Antibiotics. 2022 Jun 12;11(6):796.
469. Mirahmadizadeh A, Semati A, Heiran A, Ebrahimi M, Hemmati A, Karimi M, et al. Efficacy of single-dose and double-dose ivermectin early treatment in preventing progression to hospitalization in mild COVID -19: A multi-arm, parallel-group randomized, double-blind, placebo-controlled trial. Respirology. 2022 Jun 23;resp.14318.
470. George B, Moorthy M, Kulkarni U, Selvarajan S, Rupali P, Christopher DJ, et al. Single Dose of Ivermectin is not Useful in Patients with Hematological Disorders and COVID-19 Illness: A Phase II B Open Labelled Randomized Controlled Trial. Indian J Hematol Blood Transfus [Internet]. 2022 May 27 [cited 2022 Jul 1]; Available from: <https://link.springer.com/10.1007/s12288-022-01546-w>
471. Schilling WH, Jittamala P, Watson JA, Ekkapongpisit M, Siripoon T, Ngamprasertchai T, et al. Pharmacometric assessment of the *in vivo* antiviral activity of ivermectin in early symptomatic COVID-19 [Internet]. Infectious Diseases (except

HIV/AIDS); 2022 Jul [cited 2022 Jul 26]. Available from:

<http://medrxiv.org/lookup/doi/10.1101/2022.07.15.22277570>

472. Nimitvilai S, Suputtamongkol Y, Poolvivatchaikarn U, Rassamekulthana D, Rongkiettechakorn N, Mungaomklang A, et al. A randomized controlled trial of combined ivermectin and zinc sulfate versus combined hydroxychloroquine, darunavir/ritonavir, and zinc sulfate among adult patients with asymptomatic or mild coronavirus-19 infection. *J Global Infect Dis.* 2022;14(2):69.
473. Naggie S, Boulware DR, Lindsell CJ, Stewart TG, Slandzicki AJ, Lim SC, et al. Effect of Higher-Dose Ivermectin for 6 Days vs Placebo on Time to Sustained Recovery in Outpatients With COVID-19: A Randomized Clinical Trial. *JAMA* [Internet]. 2023 Feb 20 [cited 2023 Mar 6]; Available from: <https://jamanetwork.com/journals/jama/fullarticle/2801827>
474. Wada T, Hibino M, Aono H, Kyoda S, Iwate Y, Shishido E, et al. Efficacy and safety of single-dose ivermectin in mild-to-moderate COVID-19: the double-blind, randomized, placebo-controlled CORVETTE-01 trial. *Front Med.* 2023 May 22;10:1139046.
475. Aref ZF, Bazeed SEES, Hassan MH, Hassan AS, Rashad A, Hassan RG, et al. Clinical, Biochemical and Molecular Evaluations of Ivermectin Mucoadhesive Nanosuspension Nasal Spray in Reducing Upper Respiratory Symptoms of Mild COVID-19. *Int J Nanomedicine.* 2021;16:4063–72.
476. Sakoulas G, Geriak M, Kullar R, Greenwood K, Habib M, Vyas A, et al. Intravenous immunoglobulin (IVIG) significantly reduces respiratory morbidity in COVID-19 pneumonia: a prospective randomized trial [Preprint]. *MedRxiv* 2020. Available from: <https://doi.org/10.1101/2020.07.20.20157891>.
477. Gharebaghi N, Nejadrahim R, Mousavi SJ, Sadat-Ebrahimi S-R, Hajizadeh R. The use of intravenous immunoglobulin gamma for the treatment of severe coronavirus disease 2019: a randomised placebo-controlled double-blind clinical trial [Preprint]. *ResearchSquare* 2020. Available from: <https://doi.org/10.21203/rs.3.rs-40899/v2>.
478. Tabarsi P, Barati S, Jamaati H, Haseli S, Marjani M, Moniri A, et al. Evaluating the effects of intravenous immunoglobulin (IVIG) on the management of severe COVID-19 cases: a randomized controlled trial [Internet]. *Int Immunopharmacol* 2020:107205. Available from: <https://doi.org/10.1016/j.intimp.2020.107205>.

479. R S R, Barge VB, Darivenula AK, Dandu H, Kartha RR, Bafna V, et al. A Phase II Safety and Efficacy Study on Prognosis of Moderate Pneumonia in COVID-19 patients with Regular Intravenous Immunoglobulin Therapy. *The Journal of Infectious Diseases*. 2021 Feb 15;jiab098.
480. Maor Y, Shinar E, Izak M, Rahav G, Brosh-Nissimov T, Kessler A, et al. A Randomized Controlled Study Assessing Convalescent Immunoglobulins vs Convalescent Plasma for Hospitalized Patients With Coronavirus 2019. *Clinical Infectious Diseases*. 2023 May 23;ciad305.
481. Haran JP, Zheng Y, Knobil K, Palma NA, Lawrence JF, Wingertzahn MA. Targeting the Microbiome With KB109 in Outpatients with Mild to Moderate COVID-19 Reduced Medically Attended Acute Care Visits and Improved Symptom Duration in Patients With Comorbidities [Internet]. *Infectious Diseases (except HIV/AIDS)*; 2021 Mar [cited 2021 Apr 5]. Available from: <http://medrxiv.org/lookup/doi/10.1101/2021.03.26.21254422>
482. Trimarco V, Izzo R, Lombardi A, Coppola A, Fiorentino G, Santulli G. Beneficial effects of L-Arginine in patients hospitalized for COVID-19: New insights from a randomized clinical trial. *Pharmacological Research*. 2023 May;191:106702.
483. Muralidharan J, Kashyap S, S P, Jacob M, Ollapally A, Idiculla J, et al. The effect of l-arginine supplementation on amelioration of oxygen support in severe COVID-19 pneumonia. *Clinical Nutrition ESPEN*. 2022 Dec;52:431–5.
484. Endam LM, Tremblay C, Filali A, Desrosiers MY. Intranasal Application of Lactococcus Lactis W 136 Bacteria Early in SARS-Cov-2 Infection May Have a Beneficial Immunomodulatory Effect: A Proof-of-concept Study [Internet]. *Infectious Diseases (except HIV/AIDS)*; 2021 Apr [cited 2021 May 3]. Available from: <http://medrxiv.org/lookup/doi/10.1101/2021.04.18.21255699>
485. Algahtani FD, Elabbasy MT, Samak MA, Adeboye AA, Yusuf RA, Ghoniem ME. The Prospect of Lactoferrin Use as Adjunctive Agent in Management of SARS-CoV-2 Patients: A Randomized Pilot Study. *Medicina*. 2021 Aug 19;57(8):842.
486. Navarro R, Paredes JL, Tucto L, Medina C, Angles-Yanqui E, Nario JC, et al. Bovine lactoferrin for the prevention of COVID-19 infection in health care personnel: a double-blinded randomized clinical trial (LF-COVID). *Biometals [Internet]*. 2022 Dec 7

[cited 2022 Dec 13]; Available from: <https://link.springer.com/10.1007/s10534-022-00477-3>

487. Martino E, Tavella E, Rizzi M, Avanzi GC, Azzolina D, Battaglia A, et al. Effect of Lactoferrin on Clinical Outcomes of Hospitalized Patients with COVID-19: The LAC Randomized Clinical Trial. *Nutrients*. 2023 Mar 4;15(5):1285.
488. Hu K, Wang M, Zhao Y, Zhang Y, Wang T, Zheng Z, et al. A small-scale medication of leflunomide as a treatment of COVID-19 in an open-label blank-controlled clinical trial [Internet]. *Viol Sin* 2020. Available from: <https://doi.org/10.1007/s12250-020-00258-7>.
489. Wang M, Zhao Y, Hu W, Zhao D, Zhang Y, Wang T, et al. Treatment of COVID-19 patients with prolonged post-symptomatic viral shedding with leflunomide -- a single-center, randomized, controlled clinical trial [Internet]. *Clin Infect Dis* 2020; ciaa1417. Available from: <https://doi.org/10.1093/cid/ciaa1417>.
490. Kralj-Hans I, Li K, Wesek A, Lamorgese A, Omar F, Ranasinghe K, et al. Leflunomide treatment for patients hospitalised with COVID-19: DEFEAT-COVID randomised controlled trial. *BMJ Open*. 2023 Apr;13(4):e068179.
491. Pan Z, Wan Z, Wang Y, Zha S, Zhang J, Chen H, et al. An open-label randomized controlled trial of leflunomide in patients with acute SARS-CoV-2 omicron variant infection. *Front Med*. 2023 Jul 18;10:1218102.
492. Temesgen Z, Burger CD, Baker J, Polk C, Libertin CR, Kelley CF, et al. Lenzilumab in hospitalised patients with COVID-19 pneumonia (LIVE-AIR): a phase 3, randomised, placebo-controlled trial. *The Lancet Respiratory Medicine*. 2021 Dec;S221326002100494X.
493. Roostaei A, Meybodi Z, Mosavinasab S, Karimzadeh I, Sahebnasagh A, Gholinataj M, et al. Efficacy and Safety of Levamisole Treatment in Clinical Presentations of Patients With COVID-19: A Double-Blind, Randomized, Controlled Trial. *ResearchSquare* [Internet]. 2021.
494. Asgardoon MH, koochak HE, Kazemi-Galougahi MH, Dehnavi AZ, Khodaei B, Behkar A, et al. Efficacy of Levamisole with Standard Care Treatment vs Standard Care in Clinical Presentations of Non-Hospitalized Patients with COVID-19: A Randomized Clinical Trial [Internet]. In Review; 2021 Nov [cited 2021 Dec 6]. Available from: <https://www.researchsquare.com/article/rs-964097/v1>

495. Lomakin NV, Bakirov BA, Protsenko DN, Mazurov VI, Musaev GH, Moiseeva OM, et al. The efficacy and safety of levilimab in severely ill COVID-19 patients not requiring mechanical ventilation: results of a multicenter randomized double-blind placebo-controlled phase III CORONA clinical study. *Inflamm Res* [Internet]. 2021 Sep 29 [cited 2021 Oct 12]; Available from: <https://link.springer.com/10.1007/s00011-021-01507-5>
496. Abuhasira R, Ayalon-Dangur I, Zaslavsky N, Koren R, Keller M, Dicker D, et al. A Randomized Clinical Trial of Linagliptin vs. Standard of Care in Patients Hospitalized With Diabetes and COVID-19. *Front Endocrinol*. 2021 Dec 22;12:794382.
497. Guardado-Mendoza R, Garcia-Magaña MA, Martínez-Navarro LJ, Macías-Cervantes HE, Aguilar-Guerrero R, Suárez-Pérez EL, et al. Effect of linagliptin plus insulin in comparison to insulin alone on metabolic control and prognosis in hospitalized patients with SARS-CoV-2 infection. *Sci Rep*. 2022 Dec;12(1):536.
498. Spuch C, López-García M, Rivera-Baltanás T, Cabrera-Alvargonzález JJ, Gadh S, Rodrigues-Amorim D, et al. Efficacy and Safety of Lithium Treatment in SARS-CoV-2 Infected Patients. *Front Pharmacol*. 2022 Apr 14;13:850583.
499. Cao B, Wang Y, Wen D, Liu W, Wang J, Fan G, et al. A trial of lopinavir-ritonavir in adults hospitalized with severe Covid-19. *N Engl J Med* 2020; 382(19): 1787–99. Available from: <https://doi.org/10.1056/NEJMoa2001282>.
500. Li Y, Xie Z, Lin W, Cai W, Wen C, Guan Y, et al. Efficacy and safety of lopinavir/ritonavir or arbidol in adult patients with mild/moderate COVID-19: an exploratory randomized controlled trial [Internet]. *Clin Advance* 2020, published online 4 May 2020. Available from: <https://doi.org/10.1016/j.medj.2020.04.001>.
501. RECOVERY Collaborative Group. Lopinavir–ritonavir in patients admitted to hospital with COVID-19 (RECOVERY): a randomised, controlled, open-label, platform trial. *Lancet* 2020; 396 (10259): 1345-52. Available from: [https://doi.org/10.1016/S0140-6736\(20\)32013-4](https://doi.org/10.1016/S0140-6736(20)32013-4).
502. Zheng F, Zhou Y, Zhou Z, Ye F, Huang B, Huang Y, et al. A novel protein drug, novaferon, as the potential antiviral drug for COVID-19 [Preprint]. *MedRxiv* 2020. Available from: <https://doi.org/10.1101/2020.04.24.20077735>.
503. Chen Y-K, Huang Y-Q, Tang S-Q, Xu X-L, Zeng Y-M, He X-Q, et al. Comparative effectiveness and safety of ribavirin plus interferon-alpha,

- lopinavir/ritonavir plus interferon-alpha and ribavirin plus lopinavir/ritonavir plus interferon-alpha in patients with mild to moderate novel coronavirus pneumonia: results of a randomized, open-labeled prospective study [Preprint]. 2020. Available from SSRN: <https://doi.org/10.2139/ssrn.3576905>.
504. Shahnaz Sali, Davood Yadegarinia, Sara Abolghasemi, Shabnam Tehrani, Babak Gharaei, Neda Khabiri, et al. Comparison of the Efficacy of Sofosbuvir and Kaletra on Outcome of Covid-19. Is Sofosbuvir A Potential Treatment For COVID-19? Novelty in Biomedicine [Internet]. 2021
505. Purwati, Budiono, Rachman BE, Yulistiani, Miatmoko A, Nasronudin, et al. A Randomized, Double-Blind, Multicenter Clinical Study Comparing the Efficacy and Safety of a Drug Combination of Lopinavir/Ritonavir-Azithromycin, Lopinavir/Ritonavir-Doxycycline, and Azithromycin-Hydroxychloroquine for Patients Diagnosed with Mild to Moderate COVID-19 Infections. Huyut Z, editor. Biochemistry Research International. 2021 Feb 9;2021:1–12.
506. Kasgari HA, Moradi S, Shabani AM, Babamahmoodi F, Badabi ARD, Davoudi L, et al. Evaluation of the efficacy of sofosbuvir plus daclatasvir in combination with ribavirin for hospitalized COVID-19 patients with moderate disease compared with standard care: a single-centre, randomized controlled trial. J Antimicrob Chemother 2020; 75(11):3373-78. Available from: <https://doi.org/10.1093/jac/dkaa332>.
507. Yadollahzadeh M, Eskandari M, Roham M, Zamani F, Laali A, Kalantari S, et al. Evaluation of Sovodak (Sofosbuvir/Daclatasvir) Treatment Outcome in COVID-19 Patient's Compared with Kaletra (Lopinavir/ritonavir): a Randomized Clinical Trial [Internet]. In Review; 2021 Mar [cited 2021 Mar 25]. Available from: <https://www.researchsquare.com/article/rs-257762/v1>
508. Labhardt ND, Smit M, Petignat I, Perneger T, Marinosci A, Ustero P, et al. Efficacy of Lopinavir-Ritonavir Prophylaxis for Individuals Exposed to SARS-CoV-2: The COPEP Pragmatic Open-Label, Cluster Randomized Trial. SSRN Journal [Internet]. 2021 [cited 2021 Jul 14]; Available from: <https://www.ssrn.com/abstract=3878828>
509. Papachristofilou A, Finazzi T, Blum A, Zehnder T, Zellweger N, Lustenberger J, et al. Low-Dose Radiation Therapy for Severe COVID-19 Pneumonia: A Randomized Double-Blind Study. International Journal of Radiation Oncology*Biography*Physics. 2021 Mar;S036030162100239X.

510. Ganesan G, Ponniah S, Sundaram V, Kumar Marimuthu P, Pitchaikannu V, Chandrasekaran M, et al. Whole lung Irradiation as a Novel treatment for COVID-19: Final Results of the Prospective Randomized trial (WINCOVID trial). *Radiotherapy and Oncology*. 2021 Dec;S0167814021090721.
511. Singh P, Mandal A, Singh D, Kumar S, Kumar A, Rakesh A, et al. Interim Analysis of Impact of Adding Low Dose Pulmonary Radiotherapy to Moderate COVID-19 Pneumonia Patients: IMpaCt-RT Study. *Front Oncol*. 2022 Mar 29;12:822902.
512. Hakim AD, Awili M, O'Neal HR, Siddiqi O, Jaffrani N, Lee R, et al. Efficacy and safety of MAS825 (anti-IL-1 β /IL-18) in COVID-19 patients with pneumonia and impaired respiratory function. *Clinical and Experimental Immunology*. 2023 Jun 20;uxad065.
513. Cremer PC, Abbate A, Hudock K, McWilliams C, Mehta J, Chang SY, et al. Mavrilimumab in patients with severe COVID-19 pneumonia and systemic hyperinflammation (MASH-COVID): an investigator initiated, multicentre, double-blind, randomised, placebo-controlled trial. *The Lancet Rheumatology*. 2021 Mar;S2665991321000709.
514. El-Tanani M, Ahmed KAA, Shakya AK, Ammari WG, Al-Shudifat AE. Phase II, Double-Blinded, Randomized, Placebo-Controlled Clinical Trial Investigating the Efficacy of Mebendazole in the Management of Symptomatic COVID-19 Patients. *Pharmaceuticals*. 2023 May 29;16(6):799.
515. Farnoosh G, Akbariqomi M, Badri T, Bagheri M, Izadi M, Saeedi-Boroujeni A, et al. Efficacy of a Low Dose of Melatonin as an Adjunctive Therapy in Hospitalized Patients with COVID-19: A Randomized, Double-blind Clinical Trial. *Archives of Medical Research*. 2021 Jun;S0188440921001417.
516. Davoodian N, Sharifimood F, Salarbashi D, Elyasi S, Baniasad A, Bejestani FS. The Effect of Melatonin as an Adjuvant Therapy on COVID-19: A Randomized Clinical Trial. *SSRN Journal* [Internet]. 2021 [cited 2021 Jul 14]; Available from: <https://www.ssrn.com/abstract=3878090>
517. Alizadeh Z, Keyhanian N, Ghaderkhani S, Dashti-Khavidaki S, Shokouhi Shoormasti R, Pourpak Z. A Pilot Study on Controlling Coronavirus Disease 2019 (COVID-19) Inflammation Using Melatonin Supplement. *IJAAI* [Internet]. 2021 Aug 11

- [cited 2021 Aug 30]; Available from: <https://publish.kne-publishing.com/index.php/IJAAI/article/view/6959>
518. Mousavi SA, Heydari K, Mehravaran H, Saeedi M, Alizadeh-Navaei R, Hedayatizadeh-Omran A, et al. Melatonin effects on sleep quality and outcomes of COVID-19 patients: An open-label, randomized, controlled trial. *J Med Virol*. 2021 Sep 8;jmv.27312.
 519. Hasan ZT, Atrakji DrMQYMAA, Mehuaiden DrAK. The Effect of Melatonin on Thrombosis, Sepsis and Mortality Rate in COVID-19 Patients. *International Journal of Infectious Diseases*. 2021 Oct;S1201971221007980.
 520. García-García I, Seco-Meseguer E, Ruiz-Seco P, Navarro-Jimenez G, Martínez-Porqueras R, Espinosa-Díaz M, et al. Melatonin in the Prophylaxis of SARS-CoV-2 Infection in Healthcare Workers (MeCOVID): A Randomised Clinical Trial. *JCM*. 2022 Feb 21;11(4):1139.
 521. Alizadeh Z, Keyhanian N, Ghaderkhani S, Dashti-Khavidaki S, Shokouhi Shoormasti R, Pourpak Z. A Pilot Study on Controlling Coronavirus Disease 2019 (COVID-19) Inflammation Using Melatonin Supplement. *IJAAI* [Internet]. 2021 Aug 11 [cited 2021 Aug 30]; Available from: <https://publish.kne-publishing.com/index.php/IJAAI/article/view/6959>
 522. Fogleman C, Cohen D, Mercier A, Farrell D, Rutz J, Bresz K, et al. A Pilot of a Randomized Control Trial of Melatonin and Vitamin C for Mild-to-Moderate COVID-19. *J Am Board Fam Med*. 2022 Jul;35(4):695–707.
 523. Ameri A, Frouz Asadi M, Ziaei A, Vatankhah M, Safa O, Kamali M, et al. Efficacy and safety of oral melatonin in patients with severe COVID-19: a randomized controlled trial. *Inflammopharmacol* [Internet]. 2022 Nov 19 [cited 2022 Nov 23]; Available from: <https://link.springer.com/10.1007/s10787-022-01096-7>
 524. Mahjoub L, Youssef R, Yaakoubi H, Salah HB, Jaballah R, Mejri M, et al. Melatonin, vitamins and minerals supplements for the treatment of Covid-19 and Covid-like illness: A prospective, randomized, double-blind multicenter study. *EXPLORE*. 2023 Jun;S1550830723001295.
 525. Guzman-Esquivel J, Galvan-Salazar HR, Guzman-Solorzano HP, Cuevas-Velazquez AC, Guzman-Solorzano JA, Mokay-Ramirez KA, et al. Efficacy of the use of mefenamic acid combined with standard medical care vs. standard medical care alone for

- the treatment of COVID-19: A randomized double-blind placebo-controlled trial. *Int J Mol Med*. 2022 Mar;49(3):29.
526. Bian H, Chen L, Zheng ZH, Sun XX, Geng JJ, Chen R, et al. Meplazumab in hospitalized adults with severe COVID-19 (DEFLECT): a multicenter, seamless phase 2/3, randomized, third-party double-blind clinical trial. *Sig Transduct Target Ther*. 2023 Jan 30;8(1):46.
527. Shu L, Niu C, Li R, Huang T, Wang Y, Huang M, et al. Treatment of severe COVID-19 with human umbilical cord mesenchymal stem cells. *Stem Cell Res Ther* 2020;11(1):361. Available from: <https://doi.org/10.1186/s13287-020-01875-5>.
528. Shi L, Huang H, Lu X, Yan X, Jiang X, Xu R, et al. Treatment with human umbilical cord-derived mesenchymal stem cells for COVID-19 patients with lung damage: a randomised, double-blind, placebo controlled phase 2 trial [Preprint]. *MedRxiv* 2020. Available from: <https://doi.org/10.1101/2020.10.15.20213553>.
529. Lanzoni G, Linetsky E, Correa D, Cayetano SM, Marttos AC, Alvarez RA, et al. Umbilical cord mesenchymal stem cells for COVID-19 ARDS: a double blind, phase 1/2a, randomized controlled trial [Preprint]. 2020. Available from SSRN: <https://doi.org/10.2139/ssrn.3696875>.
530. Dologo IH, Aditiansih D, Sugiarto A, Burhan E, Damayanti T, Sitompul PA, et al. Umbilical cord mesenchymal stromal cells as critical COVID -19 adjuvant therapy: A randomized controlled trial. *STEM CELLS Transl Med*. 2021 Jun 8;sectm.21-0046.
531. Zhu R, Yan T, Feng Y, Liu Y, Cao H, Peng G, et al. Mesenchymal stem cell treatment improves outcome of COVID-19 patients via multiple immunomodulatory mechanisms. *Cell Res* [Internet]. 2021 Oct 26 [cited 2021 Nov 4]; Available from: <https://www.nature.com/articles/s41422-021-00573-y>
532. Fathi-Kazerooni M, Fattah-Ghazi S, Darzi M, Makarem J, Nasiri R, Salahshour F, et al. Safety and efficacy study of allogeneic human menstrual blood stromal cells secretome to treat severe COVID-19 patients: clinical trial phase I & II. *Stem Cell Res Ther*. 2022 Dec;13(1):96.
533. Rebelatto CLK, Senegaglia AC, Franck CL, Daga DR, Shigunov P, Stimamiglio MA, et al. Safety and long-term improvement of mesenchymal stromal cell infusion in critically COVID-19 patients: a randomized clinical trial. *Stem Cell Res Ther*. 2022 Dec;13(1):122.

534. Karyana M, Djaharuddin I, Rif'ati L, Arif M, Choi MK, Angginy N, et al. Safety of DW-MSC infusion in patients with low clinical risk COVID-19 infection: a randomized, double-blind, placebo-controlled trial. *Stem Cell Res Ther.* 2022 Dec;13(1):134.
535. Farkhad NK, Sedaghat A, Reihani H, Moghadam AA, Moghadam AB, Ghaebi NK, et al. Mesenchymal Stem Cell therapy for COVID-19-induced ARDS patients. A successful phase1, randomized, control-placebo group, clinical trial [Internet]. In Review; 2022 Jan [cited 2022 Sep 7]. Available from: <https://www.researchsquare.com/article/rs-1240880/v1>
536. Malueka RG, Nurudhin A, Purwoko P, Sumardi S, Wisaksana R, Adhiputri A, et al. Effectiveness and Safety of Normoxic Allogenic Umbilical Cord Mesenchymal Stem Cells Administered as Adjunctive Treatment in Patients with Severe COVID-19 [Internet]. In Review; 2022 Dec [cited 2023 Jan 31]. Available from: <https://www.researchsquare.com/article/rs-2280239/v1>
537. Monsel A, Hauw-Berlemont C, Mebarki M, Heming N, Mayaux J, Nguekap Tchoumba O, et al. Treatment of COVID-19-associated ARDS with mesenchymal stromal cells: a multicenter randomized double-blind trial. *Crit Care.* 2022 Feb 21;26(1):48.
538. Gorman EA, Rynne J, Gardiner HJ, Rostron AJ, Bannard-Smith J, Bentley AM, et al. Repair of Acute Respiratory Distress Syndrome in COVID-19 by Stromal Cells (REALIST-COVID Trial): A Multicentre, Randomised, Controlled Trial. *Am J Respir Crit Care Med.* 2023 May 8;rccm.202302-0297OC.
539. Bowdish ME, Barkauskas CE, Overbey JR, Gottlieb RL, Osman K, Duggal A, et al. A Randomized Trial of Mesenchymal Stromal Cells for Moderate to Severe Acute Respiratory Distress Syndrome from COVID-19. *Am J Respir Crit Care Med.* 2023 Feb 1;207(3):261–70.
540. Zarrabi M, Shahrabaf MA, Nouri M, Shekari F, Hosseini SE, Hashemian SMR, et al. Allogenic mesenchymal stromal cells and their extracellular vesicles in COVID-19 induced ARDS: a randomized controlled trial. *Stem Cell Res Ther.* 2023 Jun 26;14(1):169.
541. Lightner AL, Sengupta V, Qian S, Ransom JT, Suzuki S, Park DJ, et al. Bone Marrow Mesenchymal Stem Cell-Derived Extracellular Vesicle Infusion for the

- Treatment of Respiratory Failure From COVID-19. *CHEST*. 2023 Jun;S0012369223009261.
542. Soetjahjo B, Malueka RG, Nurudhin A, Purwoko, Sumardi, Wisaksana R, et al. Effectiveness and safety of normoxic allogenic umbilical cord mesenchymal stem cells administered as adjunctive treatment in patients with severe COVID-19. *Sci Rep*. 2023 Aug 2;13(1):12520.
543. Reis G, dos Santos Moreira Silva EA, Medeiros Silva DC, Thabane L, Cruz Milagres A, Ferreira TS, et al. Effect of early treatment with metformin on risk of emergency care and hospitalization among patients with COVID-19: The TOGETHER randomized platform clinical trial. *The Lancet Regional Health - Americas*. 2022 Feb;6:100142.
544. Ventura-López C, Cervantes-Luevano K, Aguirre-Sánchez JS, Flores-Caballero JC, Alvarez-Delgado C, Bernaldez-Sarabia J, et al. Treatment with metformin glycinate reduces SARS-CoV-2 viral load: An in vitro model and randomized, double-blind, Phase IIb clinical trial. *Biomedicine & Pharmacotherapy*. 2022 Aug;152:113223.
545. Hamidi-Alamdari D, Hafizi-Lotfabadi S, Bagheri-Moghaddam A, Safari H, Mozdourian M, Javidarabshahi Z, et al. Methylene Blue for Treatment of Hospitalized COVID-19 Patients: A Randomized, Controlled, Open-label Clinical Trial, Phase 2. *Rev Invest Clin*. 2021;73(3):190–8.
546. Borges M, Borges M, Borges J, Bastidas R. Estudio Experimental: Manejo del Metisoprinol en Pacientes con COVID-19. *uct*. 2020 Aug 10;24(103):41–50.
547. Clemente-Moragón A, Martínez-Milla J, Oliver E, Santos A, Flandes J, Fernández I, et al. Metoprolol in Critically Ill Patients With COVID-19. *Journal of the American College of Cardiology*. 2021 Sep;78(10):1001–11.
548. Kazempour M, Izadi H, Chouhdari A, Rezaeifard M. Anti-inflammatory Effect of Metronidazole in Hospitalized Patients with Pneumonia due to COVID-19. *Iran J Pharm Res*. 2021;20(3):532–40.
549. Painter WP, Holman W, Bush JA, Almazedi F, Malik H, Eraut NCJE, et al. Human Safety, Tolerability, and Pharmacokinetics of a Novel Broad-Spectrum Oral Antiviral Compound, Molnupiravir, with Activity Against SARS-CoV-2 [Internet]. *Infectious Diseases (except HIV/AIDS)*; 2020 Dec [cited 2020 Dec 30]. Available from: <http://medrxiv.org/lookup/doi/10.1101/2020.12.10.20235747>

550. Khoo SH, FitzGerald R, Fletcher T, Ewings S, Jaki T, Lyon R, et al. Optimal dose and safety of molnupiravir in patients with early SARS-CoV-2: a phase 1, dose-escalating, randomised controlled study [Internet]. *Pharmacology and Therapeutics*; 2021 May [cited 2021 May 14]. Available from: <http://medrxiv.org/lookup/doi/10.1101/2021.05.03.21256309>
551. Fischer WA, Eron JJ, Holman W, Cohen MS, Fang L, Szewczyk LJ, et al. A Phase 2a clinical trial of Molnupiravir in patients with COVID-19 shows accelerated SARS-CoV-2 RNA clearance and elimination of infectious virus. *Sci Transl Med*. 2021 Dec 23;eabl7430.
552. Jayk Bernal A, Gomes da Silva MM, Musungaie DB, Kovalchuk E, Gonzalez A, Delos Reyes V, et al. Molnupiravir for Oral Treatment of Covid-19 in Nonhospitalized Patients. *N Engl J Med*. 2021 Dec 16;NEJMoa2116044.
553. Tippabhotla SK, Lahiri DrS, D RR, Kandi C, V NP. Efficacy and Safety of Molnupiravir for the Treatment of Non-Hospitalized Adults With Mild COVID-19: A Randomized, Open-Label, Parallel-Group Phase 3 Trial. *SSRN Journal* [Internet]. 2022 [cited 2022 Mar 7]; Available from: <https://www.ssrn.com/abstract=4042673>
554. Zou R, Peng L, Shu D, Zhao L, Lan J, Tan G, et al. Antiviral Efficacy and Safety of Molnupiravir Against Omicron Variant Infection: A Randomized Controlled Clinical Trial. *Front Pharmacol*. 2022 Jun 15;13:939573.
555. Khoo SH, FitzGerald R, Saunders G, Middleton C, Ahmad S, Edwards CJ, et al. Molnupiravir versus placebo in unvaccinated and vaccinated patients with early SARS-CoV-2 infection in the UK (AGILE CST-2): a randomised, placebo-controlled, double-blind, phase 2 trial. *The Lancet Infectious Diseases*. 2022 Oct;S1473309922006442.
556. Arribas JR, Bhagani S, Lobo SM, Khaertynova I, Mateu L, Fishchuk R, et al. Randomized Trial of Molnupiravir or Placebo in Patients Hospitalized with Covid-19. *NEJM Evidence* [Internet]. 2022 Jan 25 [cited 2022 Aug 19];1(2). Available from: <https://evidence.nejm.org/doi/10.1056/EVIDoa2100044>
557. Caraco Y, Crofoot GE, Moncada PA, Galustyan AN, Musungaie DB, Payne B, et al. Phase 2/3 Trial of Molnupiravir for Treatment of Covid-19 in Nonhospitalized Adults. *NEJM Evidence* [Internet]. 2022 Jan 25 [cited 2022 Aug 19];1(2). Available from: <https://evidence.nejm.org/doi/10.1056/EVIDoa2100043>

558. Butler CC, Hobbs FDR, Gbinigie OA, Rahman NM, Hayward G, Richards DB, et al. Molnupiravir plus usual care versus usual care alone as early treatment for adults with COVID-19 at increased risk of adverse outcomes (PANORAMIC): an open-label, platform-adaptive randomised controlled trial. *The Lancet*. 2022 Dec;S0140673622025971.
559. Alpizar SA, Accini J, Anderson DC, Eysa B, Medina-Piñón I, Ohmagari N, et al. Molnupiravir for Intra-Household Prevention of COVID-19: the MOVE-AHEAD Randomized, Placebo-Controlled Trial. *Journal of Infection*. 2023 Sep;S0163445323005005.
560. Schilling WHK, Jittamala P, Watson JA, Boyd S, Luvira V, Siripoon T, et al. Antiviral efficacy of molnupiravir versus ritonavir-boosted nirmatrelvir in patients with early symptomatic COVID-19 (PLATCOV): an open-label, phase 2, randomised, controlled, adaptive trial. *The Lancet Infectious Diseases*. 2023 Sep;S1473309923004930.
561. Kerget B, Kerget F, Aydın M, Karaşahin Ö. Effect of montelukast therapy on clinical course, pulmonary function, and mortality in patients with COVID-19. *Journal of Medical Virology*. 2021 Dec 27;jmv.27552.
562. Mukhtar K, Qassim S, DanJuma MI, Mohamedali M, Al Farhan H, Khudair MF, El Tayeh AR, et al. On the Possible Beneficial Role for the Regular Use of Potent Mouthwash Solutions as a Preventive Measure for COVID19 Transmission; Invoking the Evolutionary Biology and Game Theory. [Preprint] 2020.
<https://doi.org/10.1101/2020.11.27.20234997>.
563. Azmawati MN, Baharom N, Wan Sulaiman W, Rashid ZZ, Wong KK, Ali UK, Othman SN, et al. Early viral clearance among COVID-19 patients when gargling with povidone-iodine and essential oils: A pilot clinical trial. [Preprint] 2020.
<https://doi.org/10.1101/2020.09.07.20180448>.
564. Guenezan J, Garcia M, Strasters D, Jousselin C, Lévêque N, Frasca D, et al. Povidone Iodine Mouthwash, Gargle, and Nasal Spray to Reduce Nasopharyngeal Viral Load in Patients With COVID-19: A Randomized Clinical Trial. *JAMA Otolaryngol Head Neck Surg* [Internet]. 2021 Feb 4 [cited 2021 Feb 14]; Available from:
<https://jamanetwork.com/journals/jamaotolaryngology/fullarticle/2775984>

565. Elzein R, Abdel-Sater F, Fakhreddine S, Hanna PA, Feghali R, Hamad H, et al. In vivo evaluation of the virucidal efficacy of Chlorhexidine and Povidone-iodine mouthwashes against salivary SARS-CoV-2 [Internet]. *Infectious Diseases (except HIV/AIDS)*; 2021 Mar [cited 2021 Mar 22]. Available from: <http://medrxiv.org/lookup/doi/10.1101/2021.03.07.21252302>
566. Santos PS da S, Orcina B da F, Machado RRG, Vilhena FV, Alves LM da C, Zangrando MSR, et al. Beneficial effects of a mouthwash containing an antiviral phthalocyanine derivative on the length of hospital stay for COVID-19 [Internet]. In Review; 2021 Mar [cited 2021 Mar 23]. Available from: <https://www.researchsquare.com/article/rs-330173/v1>
567. Carrouel, Valette, Gadea, Esparcieux, Illes, Langlois, et al. Use of an antiviral mouthwash as an additional barrier measure in the SARS-CoV-2 transmission in adults with asymptomatic to mild COVID-19: A multicenter, randomized, double-blind controlled trial [Internet]. In Review; 2021 Mar [cited 2021 Mar 25]. Available from: <https://www.researchsquare.com/article/rs-315468/v1>
568. Huang YH, Huang JT. Use of chlorhexidine to eradicate oropharyngeal SARS-CoV-2 in COVID-19 patients. *J Med Virol*. 2021 Apr;jmv.26954.
569. Eduardo F de P, Corrêa L, Heller D, Daep CA, Benitez C, Malheiros Z, et al. Salivary SARS-CoV-2 load reduction with mouthwash use: A randomized pilot clinical trial. *Heliyon*. 2021 Jun;7(6):e07346.
570. Di Domênico MB, Collares K, dos Santos RB, Lenz U, Antunes VP, Godinho V, et al. Hydrogen peroxide as auxiliary treatment for COVID-19: A randomized double-blind clinical trial. *Epidemiol Health*. 2021 Aug 3;e2021051.
571. Damião Costa D, Brites C, Nunes Vaz S, Souza de Santana D, Dos Santos JN, Cury PR. Chlorhexidine mouthwash reduces the salivary viral load of SARS-CoV-2: a randomized clinical trial. *Oral Dis*. 2021 Nov 26
572. Ferrer MD, Barrueco ÁS, Martínez-Beneyto Y, Mateos-Moreno MV, Ausina-Márquez V, García-Vázquez E, et al. Clinical evaluation of antiseptic mouth rinses to reduce salivary load of SARS-CoV-2. *Sci Rep*. 2021 Dec;11(1):24392.
573. Poleti ML, Gregório D, Bistaffa AGI, Fernandes KBP, Vilhena FV, Santos PS da S, et al. The use of a mouthwash and a dentifrice containing antimicrobial phthalocyanine derivative on the reduction of clinical symptoms of COVID-19: A randomized triple-

- blinded clinical trial [Internet]. In Review; 2021 Dec [cited 2022 Jan 5]. Available from: <https://www.researchsquare.com/article/rs-1139111/v1>
574. Alemany A, Perez-Zsolt D, Raïch-Regué D, Muñoz-Basagoiti J, Ouchi D, Laporte-Villar C, et al. Cetylpyridinium Chloride Mouthwash to Reduce Shedding of Infectious SARS-CoV-2: A Double-Blind Randomized Clinical Trial. *J Dent Res*. 2022 Jun 21;002203452211023.
 575. Barrueco ÁS, Mateos-Moreno MV, Martínez-Beneyto Y, García-Vázquez E, González AC, Ferrero JZ, et al. Effect of Oral Antiseptics in Reducing SARS-CoV-2 Infectivity: Evidence from a Randomized Double-blind Clinical Trial. *Emerging Microbes & Infections*. 2022 Jul 7;1–23.
 576. Bonn EL, Rohrhofer A, Audebert FX, Lang H, Auer DL, Scholz KJ, et al. Efficacy of a Mouthwash Containing CHX and CPC in SARS-CoV-2–Positive Patients: A Randomized Controlled Clinical Trial. *J Dent Res*. 2023 Mar 21;002203452311564.
 577. Adl A, Sedigh-Shams M, Jamalidoust M, Rajabzadeh Z. Evaluating the Effect of Gargling with Hydrogen Peroxide and Povidone-Iodine on Salivary Viral Load of SARS-CoV-2: A Pilot Randomized Clinical Trial. *Nigerian Journal of Clinical Practice*. 2023 Apr;26(4):391–6.
 578. Miller RA, Guru P, Bauer P, Robles J, Tomaszewski C, Overcash JS, et al. Clinical Results with a B Cell Activating Anti-CD73 Antibody for the Immunotherapy of COVID-19 [Internet]. *Infectious Diseases (except HIV/AIDS)*; 2021 Sep [cited 2021 Sep 29]. Available from: <http://medrxiv.org/lookup/doi/10.1101/2021.09.13.21263406>
 579. Sehgal IS, Guleria R, Singh S, Siddiqui MS, Agarwal R. A randomised trial of *Mycobacterium w* in critically ill patients with COVID-19: ARMY-1. *ERJ Open Res*. 2021 Apr;7(2):00059–2021.
 580. Alencar JCG de, Moreira CdL, Müller AD, Chaves CE, Fukuhara MA, Silva EA da, Miyamoto MdFS, et al. Double-blind, randomized, placebo-controlled trial with N-acetylcysteine for treatment of Severe Acute Respiratory Syndrome caused by COVID-19. *Clin Infect Dis* 2020: ciaa1443. Available from: <https://doi.org/10.1093/cid/ciaa1443>.
 581. Gaynitdinova VV, Avdeev SN, Merzhoeva ZM, Berikkhanov ZG-M, Medvedeva IV, Gorbacheva TL. N-acetylcysteine as a part of complex treatment of moderate COVID-associated pneumonia. *Pul'monologiâ (Mosk)*. 2021 Feb 19;31(1):21–9.

582. Taher A, Lashgari M, Sedighi L, Rahimi-bashar F, Poorolajal J, Mehrpooya M. A pilot study on intravenous N-Acetylcysteine treatment in patients with mild-to-moderate COVID19-associated acute respiratory distress syndrome. *Pharmacol Rep* [Internet]. 2021 Jun 10 [cited 2021 Jun 21]; Available from: <https://link.springer.com/10.1007/s43440-021-00296-2>
583. Panahi Y, Ghanei M, Rahimi M, Samim A, Vahedian-Azimi A, Atkin SL, et al. Evaluation the efficacy and safety of N-acetylcysteine inhalation spray in controlling the symptoms of patients with COVID-19: An open-label randomized controlled clinical trial. *Journal of Medical Virology* [Internet]. 2023 Jan [cited 2023 Jan 28];95(1). Available from: <https://onlinelibrary.wiley.com/doi/10.1002/jmv.28393>
584. Quinn TM, Gaughan EE, Bruce A, Antonelli J, O'Connor R, Li F, et al. Randomised Controlled Trial of Intravenous Nafamostat Mesylate in COVID pneumonitis: Phase 1b/2a Experimental Study to Investigate Safety, Pharmacokinetics and Pharmacodynamics [Internet]. *Respiratory Medicine*; 2021 Oct [cited 2021 Oct 18]. Available from: <http://medrxiv.org/lookup/doi/10.1101/2021.10.06.21264648>
585. Okugawa S, Ikeda M, Kashiwabara K, Moritoyo T, Kohsaka T, Shimizu T, et al. Antiviral effect and safety of nafamostat mesilate in patients with mild early-onset COVID-19: An exploratory multicentre randomized controlled clinical trial. *International Journal of Antimicrobial Agents*. 2023 Sep;62(3):106922.
586. Seccia TM, Shagjaa T, Morpurgo M, Caroccia B, Sanga V, Faoro S, et al. Randomized Clinical Trial Of Nafamostat Mesylate, A Potent Transmembrane Protease Serine 2 (TMPRSS2) Inhibitor, in Patients with COVID-19 Pneumonia. *JCM*. 2023 Oct 19;12(20):6618.
587. Hassaniazad M, Eftekhari E, Inchehsablagh BR, Kamali H, Tousi A, Jaafari MR, et al. A triple-blind, placebo-controlled, randomized clinical trial to evaluate the effect of curcumin-containing nanomicelles on cellular immune responses subtypes and clinical outcome in COVID -19 patients. *Phytotherapy Research*. 2021 Sep 19;ptr.7294.
588. Sadeghizadeh M, Asadollahi E, Jahangiri B, Yadollahzadeh M, Mohajeri M, Afsharpad M, et al. Promising clinical outcomes of nano-curcumin treatment as an adjunct therapy in hospitalized COVID -19 patients: A randomized, double-blinded, placebo-controlled trial. *Phytotherapy Research*. 2023 Apr 29;ptr.7844.

589. Ahmadi S, Mehrabi Z, Zare M, Ghadir S, Masoumi SJ. Efficacy of Nanocurcumin as an Add-On Treatment for Patients Hospitalized with COVID-19: A Double-Blind, Randomized Clinical Trial. De Souza LN, editor. *International Journal of Clinical Practice*. 2023 Jul 28;2023:1–7.
590. François B, Lambden S, Garaud JJ, Derive M, Grouin JM, Asfar P, et al. Evaluation of the efficacy and safety of TREM-1 inhibition with nangibotide in patients with COVID-19 receiving respiratory support: the ESSENTIAL randomised, double-blind trial. *eClinicalMedicine*. 2023 Jun;60:102013.
591. Kimura KS, Freeman MH, Wessinger BC, Gupta V, Sheng Q, Huang LC, et al. Interim analysis of an open-label randomized controlled trial evaluating nasal irrigations in non-hospitalized patients with COVID-19. *Int Forum Allergy Rhinol* 2020;10(12):1325-28. Available from: <https://doi.org/10.1002/alr.22703>.
592. Yildiz E, Koca Yildiz S, Kuzu S, Günebakan Ç, Bucak A, Kahveci OK. Comparison of the Healing Effect of Nasal Saline Irrigation with Triamcinolone Acetonide Versus Nasal Saline Irrigation alone in COVID-19 Related Olfactory Dysfunction: A Randomized Controlled Study. *Indian J Otolaryngol Head Neck Surg* [Internet]. 2021 Jul 10 [cited 2021 Nov 23]; Available from: <https://link.springer.com/10.1007/s12070-021-02749-9>
593. George CE, Scheuch G, Seifart U, Inbaraj LR, Chandrasingh S, Nair IK, et al. COVID-19 symptoms are reduced by targeted hydration of the nose, larynx and trachea. *Sci Rep*. 2022 Dec;12(1):4599.
594. Baxter AL, Schwartz KR, Johnson RW, Kuchinski AM, Swartout KM, Srinivasa Rao ASR, et al. Rapid initiation of nasal saline irrigation to reduce severity in high-risk COVID+ outpatients. *Ear Nose Throat J*. 2022 Aug 25;014556132211237.
595. Pantazopoulos I, Chalkias A, Miziou A, Spanos M, Gerovasileiou E, Rouka E, et al. A Hypertonic Seawater Nasal Irrigation Solution Containing Algal and Herbal Natural Ingredients Reduces Viral Load and SARS-CoV-2 Detection Time in the Nasal Cavity. *JPM*. 2023 Jul 3;13(7):1093.
596. Lin JL, Zhang F, Li YB, Yuan SH, Wu JH, Zhang J, et al. Efficacy of physiological seawater nasal irrigation for the treatment of children with SARS-CoV-2 Omicron BA.2 variant infection: a randomized controlled trial. *World J Pediatr* [Internet].

2023 Sep 10 [cited 2023 Sep 11]; Available from:

<https://link.springer.com/10.1007/s12519-023-00749-z>

597. Gérard J, Uebelhoer M, Costes B, Herman J, Pietri S, Donneau AF, et al. NASAFYTOL® supplementation in adults hospitalized with COVID-19 infection: results from an exploratory open-label randomized controlled trial. *Front Nutr.* 2023 Jun 22;10:1137407.
598. Nesari TM, Bhardwaj A, ShriKrishna R, Ruknuddin G, Ghildiyal S, Das A, et al. Neem (*Azadirachta Indica* A. Juss) Capsules for Prophylaxis of COVID-19 Infection: A Pilot, Double-Blind, Randomized Controlled Trial. *Altern Ther Health Med.* 2021 Apr 23;
599. Miyazaki T, Hosogaya N, Fukushige Y, Takemori S, Morimoto S, Yamamoto H, et al. A Multicenter Randomized Controlled Trial To Evaluate the Efficacy and Safety of Nelfinavir in Patients with Mild COVID-19. Schang LM, editor. *Microbiol Spectr.* 2023 May 4;e04311-22.
600. Belperio J, Nguyen T, Lombardi DA, Bogus M, Moskalenko V, Singh D, et al. Efficacy and safety of an inhaled pan-Janus kinase inhibitor, nezulcitinib, in hospitalised patients with COVID-19: results from a phase 2 clinical trial. *BMJ Open Res.* 2023 Jul;10(1):e001627.
601. Abdulmir AS, Gorial FI, Saadi SJ, Maulood MF, Hashim HA, abdulrazaq MK. Effectiveness and Safety of Niclosamide as Add-on Therapy to the Standard of Care Measures in COVID-19 Management: Randomized controlled clinical trial [Internet]. *Infectious Diseases (except HIV/AIDS)*; 2021 Jun [cited 2021 Jul 9]. Available from: <http://medrxiv.org/lookup/doi/10.1101/2021.06.10.21258709>
602. Cairns DM, Dulko D, Griffiths JK, Golan Y, Cohen T, Trinquart L, et al. Efficacy of Niclosamide vs Placebo in SARS-CoV-2 Respiratory Viral Clearance, Viral Shedding, and Duration of Symptoms Among Patients With Mild to Moderate COVID-19: A Phase 2 Randomized Clinical Trial. *JAMA Netw Open.* 2022 Feb 9;5(2):e2144942.
603. Humphrey TJ, Qian W, Chen-Xu M, Dowling F, Gatley K, Adhikari R, et al. Prophylaxis for Patients at Risk of COVID-19 Infection: Results from the Intranasal Niclosamide Randomised, Double Blinded, Placebo Controlled Arm of the PROTECT-V Platform Trial [Internet]. SSRN; 2023 [cited 2023 Sep 12]. Available from: <https://www.ssrn.com/abstract=4519538>

604. Labro G, Tubach F, Belin L, Dubost JL, Osman D, Muller G, et al. Nicotine patches in patients on mechanical ventilation for severe COVID-19: a randomized, double-blind, placebo-controlled, multicentre trial. *Intensive Care Med.* 2022 Jul;48(7):876–87.
605. Ashraf S, Ashraf S, Ashraf M, Imran MA, Kalsoom L, Siddiqui UN, et al. Honey and *Nigella sativa* against COVID-19 in Pakistan (HNS-COVID-PK): A multi-center placebo-controlled randomized clinical trial [Internet]. *Infectious Diseases (except HIV/AIDS)*; 2020 Nov [cited 2021 May 4]. Available from: <http://medrxiv.org/lookup/doi/10.1101/2020.10.30.20217364>
606. Koshak AE, Koshak EA, Mobeireek AF, Badawi MA, Wali SO, Malibary HM, et al. *Nigella sativa* for the treatment of COVID-19: An open-label randomized controlled clinical trial. *Complementary Therapies in Medicine.* 2021 Sep;61:102769.
607. Hammond J, Leister-Tebbe H, Gardner A, Abreu P, Bao W, Wisemandle W, et al. Oral Nirmatrelvir for High-Risk, Nonhospitalized Adults with Covid-19. *N Engl J Med.* 2022 Feb 16;NEJMoa2118542.
608. Liu J, Pan X, Zhang S, Li M, Ma K, Fan C, et al. Efficacy and safety of Paxlovid in severe adult patients with SARS-Cov-2 infection: a multicenter randomized controlled study. *The Lancet Regional Health - Western Pacific.* 2023 Feb;100694.
609. Rocco PRM, Silva PL, Cruz FF, Junior MACM, Tierno PFGMM, Moura MA, et al. Early use of nitazoxanide in mild COVID-19 disease: randomized, placebo-controlled trial [Preprint]. *MedRxiv* 2020. Available from: <https://doi.org/10.1101/2020.10.21.20217208>.
610. Vinicius Fontanesi Blum, Sérgio Cimerman, James R. Hunter, Paulo Tierno, Acioly Lacerda, Alexandre Soeiro, et al. Nitazoxanide In Vitro Efficacy Against SARS CoV-2 and In Vivo Superiority to Placebo to Treat Moderate COVID-19 – A Phase 2 Randomized Double-Blind Clinical Trial. SSRN [Internet]. 2021
611. Silva M, Espejo A, L Pereyra M, Lynch M, Thompson M, Taconelli H, et al. Efficacy of Nitazoxanide in reducing the viral load in COVID-19 patients. Randomized, placebo-controlled, single-blinded, parallel group, pilot study. [Internet]. *Infectious Diseases (except HIV/AIDS)*; 2021 Mar [cited 2021 Mar 8]. Available from: <http://medrxiv.org/lookup/doi/10.1101/2021.03.03.21252509>

612. Rossignol J-F, Bardin MC, Oaks JB, Bostick BG, Vora KN, Fulgencio J, et al. Early treatment with nitazoxanide prevents worsening of mild and moderate COVID-19 and subsequent hospitalization [Internet]. *Infectious Diseases (except HIV/AIDS)*; 2021 Apr [cited 2021 Apr 29]. Available from: <http://medrxiv.org/lookup/doi/10.1101/2021.04.19.21255441>
613. Fowotade A, Bamidele F, Egbetola B, Fagbamigbe AF, Adeagbo BA, Adefuye BO, et al. Efficacy and safety of nitazoxanide combined with ritonavir-boosted atazanavir for the treatment of mild to moderate COVID-19 [Internet]. *Infectious Diseases (except HIV/AIDS)*; 2022 Feb [cited 2022 Feb 16]. Available from: <http://medrxiv.org/lookup/doi/10.1101/2022.02.03.22270152>
614. Medhat MA, El-Kassas M, Karam-Allah H, Al Shafie A, Abd-Elsalam S, Moustafa E, et al. Sofosbuvir/ledipasvir in combination or nitazoxanide alone are safe and efficient treatments for COVID-19 infection: A randomized controlled trial for repurposing antivirals. *Arab Journal of Gastroenterology*. 2022 May;S1687197922000326.
615. Sokhela S, Bosch B, Hill A, Simmons B, Woods J, Johnstone H, et al. Randomized clinical trial of nitazoxanide or sofosbuvir/daclatasvir for the prevention of SARS-CoV-2 infection. *Journal of Antimicrobial Chemotherapy*. 2022 Aug 12;dkac266.
616. Moni M, Madathil T, Sathyapalan DT, Menon V, Gutjahr G, Edathadathil F, et al. A Feasibility Trial to Evaluate the Composite Efficacy of Inhaled Nitric Oxide in the Treatment of Covid 19 Pneumonia : Impact on Viral Load and Clinical Outcomes [Internet]. *Infectious Diseases (except HIV/AIDS)*; 2021 Apr [cited 2021 May 5]. Available from: <http://medrxiv.org/lookup/doi/10.1101/2021.04.15.21255300>
617. Winchester S, John S, Jabbar K, John I. Clinical Efficacy of Nitric Oxide Nasal Spray (NONS) for the Treatment of Mild COVID-19 Infection. *Journal of Infection*. 2021 May;S0163445321002516.
618. Strickland B, Albala L, Coffey EC, Carroll RW, Zapol WM, Ichinose F, et al. Safety and practicality of high dose inhaled nitric oxide in emergency department COVID-19 patients. *The American Journal of Emergency Medicine*. 2022 Aug;58:5–8.
619. Tandon M, Wu W, Moore K, Winchester S, Tu YP, Miller C, et al. SARS-CoV-2 accelerated clearance using a novel nitric oxide nasal spray (NONS) treatment: A randomized trial. *The Lancet Regional Health - Southeast Asia*. 2022 Jun;100036.

620. Bryan NS, Molnar J, Somberg J. The Efficacy of Nitric Oxide-Generating Lozenges on Outcome in Newly Diagnosed COVID-19 Patients of African American and Hispanic Origin. *The American Journal of Medicine*. 2023 Jun;S0002934323003911.
621. Di Fenza R, Shetty NS, Gianni S, Parcha V, Giammatteo V, Safaee Fakhr B, et al. High-Dose Inhaled Nitric Oxide in Acute Hypoxemic Respiratory Failure due to COVID-19: A Multicenter Phase 2 Trial. *Am J Respir Crit Care Med*. 2023 Sep 29;rccm.202304-06370C.
622. Mobarak S, Salasi M, Hormati A, Khodadadi J, Ziaee M, Abedi F, et al. Evaluation of the Effect of Sofosbuvir and Daclatasvir in Hospitalised COVID-19 Patients: A Randomized Double-Blind Clinical Trial (DISCOVER). *SSRN Journal* [Internet]. 2021 [cited 2021 Mar 24]; Available from: <https://www.ssrn.com/abstract=3792895>
623. Eilidh B, Barlow-Pay F, Short R, Vilches-Moraga A, Price A, McGovern A, et al. Prior routine use of non-steroidal anti-inflammatory drugs (NSAIDs) and important outcomes in hospitalised patients with COVID-19. *J Clin Med* 2020;9(8):2586. Available from: <https://doi.org/10.3390/jcm9082586>.
624. Jeong HE, Lee H, Shin HJ, Choe YJ, Filion KB, Shin J-Y. Association between NSAIDs use and adverse clinical outcomes among adults hospitalised with COVID-19 in South Korea: a nationwide study [Preprint] *MedRxiv* 2020. Available from: <https://doi.org/10.1101/2020.06.01.20119768>.
625. Lund LC, Kristensen KB, Reilev M, Christensen S, Thomsen RW, Christiansen CF, et al. Adverse outcomes and mortality in users of non-steroidal anti-inflammatory drugs who tested positive for SARS-CoV-2: a Danish nationwide cohort study. *PLOS Med* 2020;17(9):e1003308. Available from: <https://doi.org/10.1371/journal.pmed.1003308>.
626. Rinott E, Kozer E, Shapira Y, Bar-Haim A, Youngster I. Ibuprofen use and clinical outcomes in COVID-19 patients. *Clin Microbiol Infect* 2020;26(9):1259.e5-1259.e7. Available from: <https://doi.org/10.1016/j.cmi.2020.06.003>.
627. Wong AYS, MacKenna B, Morton C, Schultze A, Walker AJ, Bhaskaran K, et al. OpenSAFELY: do adults prescribed non-steroidal anti-inflammatory drugs have an increased risk of death from COVID-19? [Preprint]. *MedRxiv* 2020. Available from: <https://doi.org/10.1101/2020.08.12.20171405>.

628. Imam Z, Odish F, Gill I, O'Connor D, Armstrong J, Vanood A, et al. Older age and comorbidity are independent mortality predictors in a large cohort of 1305 COVID-19 patients in Michigan, United States. *J Intern Med* 2020;288(4):469–76. Available from: <https://doi.org/10.1111/joim.13119>.
629. Esba LCA, Alqahtani RA, Thomas A, Shamas N, Alswaidan L, Mardawi G. Ibuprofen and NSAIDs use in COVID-19 infected patients is not associated with worse outcomes [Preprint]. ResearchSquare 2020. Available from: <https://doi.org/10.21203/rs.3.rs-85148/v1>.
630. Alfredo CA, Noemí CR, Samuel RL, Daniel OC, Rodrigo RB, Paul MT, et al. Effect of Norelgestromin and Ethinylestradiol in Transdermal Patches on the Clinical Outcomes and Biochemical Parameters of COVID-19 Patients: A Clinical Trial Pilot Study. *Pharmaceuticals*. 2022 Jun 17;15(6):757.
631. Leal F, Garcia A, Abarca L del C, Gonzalez D, Cruz G, Montell M, et al. Effect of a Nutritional Support System to Increase Survival and Reduce Mortality in Patients with COVID-19 in Stage III and Comorbidities: A Blinded Randomized Controlled Clinical Trial. *SSRN Journal* [Internet]. 2021 [cited 2021 Nov 4]; Available from: <https://www.ssrn.com/abstract=3949424>
632. Giavina-Bianchi P, Cua E, Risso K, Mondain V, Vissian A, Joie C, et al. ABX464 (obefazimod) for patients with COVID-19 at risk for severe disease: miR-AGE, a randomized, double-blind placebo-controlled trial. *Journal of Allergy and Clinical Immunology: Global*. 2023 Nov;2(4):100140.
633. Mohsen Sedighyan, Hamed Abdollahi, Elmira Karimi, Mostafa Badeli, Reza Erfanian, Shima Raeesi, et al. Omega-3 polyunsaturated fatty acids supplementation improve clinical symptoms in patients with covid-19: A randomized clinical trial. *Authorea* [Internet]. 2021.
634. Doaei S, Gholami S, Rastgoo S, Gholamalizadeh M, Bourbour F, Bagheri SE, et al. The effect of omega-3 fatty acid supplementation on clinical and biochemical parameters of critically ill patients with COVID-19: a randomized clinical trial. *J Transl Med*. 2021 Dec;19(1):128.
635. Arnardottir H, Pawelzik S-C, Sarajlic P, Quaranta A, Kolmert J, Religa D, et al. Immunomodulation by intravenous omega-3 fatty acid treatment in older subjects hospitalized for COVID-19: a single-blind randomized controlled trial [Internet].

Respiratory Medicine; 2021 Dec [cited 2022 Jan 10]. Available from:

<http://medrxiv.org/lookup/doi/10.1101/2021.12.27.21268264>

636. Gusdon AM, Faraday N, Aita JS, Kumar S, Mehta I, Choi HA, et al. Dendrimer nanotherapy for severe COVID-19 attenuates inflammation and neurological injury markers and improves outcomes in a phase2a clinical trial. *Sci Transl Med*. 2022 Jul 20;14(654):eabo2652.
637. Winthrop KL, Skolnick AW, Rafiq AM, Beegle SH, Suszanski J, Koehne G, et al. Opaganib in Coronavirus Disease 2019 Pneumonia: Results of a Randomized, Placebo-Controlled Phase 2a Trial. *Open Forum Infectious Diseases*. 2022 Jul 4;9(7):ofac232.
638. Fernando Carvalho Neuenschwander, Ofra Barnett-Griness, Stefania Piconi, Yasmin Maor, Eduardo Sprinz, Nimer Assy, et al. Effect of Opaganib on Supplemental Oxygen and Mortality in Patients with Severe SARS-CoV-2 Pneumonia. *medRxiv* [Internet]. 2022; Available from: <http://www.epistemonikos.org/documents/f770cb51808746db8a984f4669b7473f0b8d70e3>
639. Patel J, Beishuizen A, Ruiz XB, Boughanmi H, Cahn A, Criner GJ, et al. A Randomized Trial of Otilimab in Severe COVID-19 Pneumonia (OSCAR) [Internet]. *Intensive Care and Critical Care Medicine*; 2021 Apr [cited 2021 Apr 28]. Available from: <http://medrxiv.org/lookup/doi/10.1101/2021.04.14.21255475>
640. Lellouche F, Blais-Lecours P, Maltais F, Sarrazin JF, Rola P, Nguyen T, et al. Ozanimod therapy in COVID-19 patients requiring oxygen support: a randomized, open label, pilot trial. *CHEST*. 2023 Oct;S0012369223056684.
641. Araimo F, Imperiale C, Tordiglione P, Ceccarelli G, Borrazzo C, Alessandri F, et al. Ozone as adjuvant support in the treatment of COVID-19: a preliminary report of probiozovid trial [Preprint] *J Med Virol* 2020: jmv.26636. Available from: <https://doi.org/10.1002/jmv.26636>.
642. Shah M, Captain J, Vaidya V, Kulkarni A, Valsangkar K, Nair PMK, et al. Safety and efficacy of ozone therapy in mild to moderate COVID-19 patients: A phase 1/11 randomized control trial (SEOT study). *International Immunopharmacology*. 2021 Feb;91:107301.
643. Berger JS, Kornblith LZ, Gong MN, Reynolds HR, Cushman M, Cheng Y, et al. Effect of P2Y12 Inhibitors on Survival Free of Organ Support Among Non-Critically Ill

- Hospitalized Patients With COVID-19: A Randomized Clinical Trial. *JAMA*. 2022 Jan 18;327(3):227.
644. Berger JS, Neal MD, Kornblith LZ, Gong MN, Reynolds HR, Cushman M, et al. Effect of P2Y12 Inhibitors on Organ Support–Free Survival in Critically Ill Patients Hospitalized for COVID-19: A Randomized Clinical Trial. *JAMA Netw Open*. 2023 May 25;6(5):e2314428.
645. Cafardi J, Miller C, Terebelo H, Tewell C, Benzaquen S, Park D, et al. Efficacy and Safety of Pacritinib vs Placebo for Patients With Severe COVID-19: A Phase 2 Randomized Clinical Trial. *JAMA Netw Open*. 2022 Dec 5;5(12):e2242918.
646. Fessler SN, Liu L, Chang Y, Yip T, Johnston CS. Palmitoylethanolamide Reduces Proinflammatory Markers in Unvaccinated Adults Recently Diagnosed with COVID-19: A Randomized Controlled Trial. *The Journal of Nutrition*. 2022 Sep 9;nxac154.
647. Sgalla G, Leone PM, Gualano G, Simonetti J, Comes A, Verdirosi D, et al. A randomized trial of pamrevlumab in patients with COVID -19 pneumonia. *Respirology*. 2023 Aug 21;resp.14575.
648. Fumeaux T, Berger C, Bausch A, Wright M, Vilimanovich U, Soldatovic I, et al. The KINETIC phase 2 randomized controlled trial of oral pamapimod-pioglitazone in non-critically ill COVID-19 inpatients. *iScience*. 2023 Oct;26(10):108038.
649. Gordon B, Allum F, Brooks M, Rajakulendran N, Rampakakis E, Sampalis J, et al. A Phase 2, randomized, double-blind, placebo-controlled multi-center trial sub-study for the clinical effects of paridiprubart treatment in hospitalized critically ill patients with COVID-19 ARDS [Internet]. *Intensive Care and Critical Care Medicine*; 2023 Sep [cited 2023 Nov 8]. Available from: <http://medrxiv.org/lookup/doi/10.1101/2023.09.21.23295853>
650. Pandit A, Bhalani N, Bhushan BLS, Koradia P, Gargiya S, Bhomia V, et al. Efficacy and Safety of Pegylated Interferon alfa-2b in Moderate COVID-19: A phase II, randomized, controlled, open-label study. *International Journal of Infectious Diseases*. 2021 Mar;S1201971221002320.
651. Bushan S, Wanve S, Koradia P, Bhomia V, Soni P, Chakraborty S, et al. Efficacy and Safety of Pegylated Interferon- α 2b in Moderate COVID-19: A phase 3, randomized, comparator-controlled, open-label study. *International Journal of Infectious Diseases*. 2021 Aug;S1201971221006779.

652. Feld JJ, Kandel C, Biondi MJ, Kozak RA, Zahoor MA, Lemieux C, et al. Peginterferon-lambda for the treatment of COVID-19 in outpatients [Preprint]. MedRxiv 2020. Available from: <https://doi.org/10.1101/2020.11.09.20228098>.
653. Jagannathan P, Andrews J, Bonilla H, Hedlin H, Jacobson K, Balasubramanian V, et al. Peginterferon lambda-1a for treatment of outpatients with uncomplicated COVID-19: a randomized placebo-controlled trial [Preprint]. MedRxiv 2020. Available from: <https://doi.org/10.1101/2020.11.18.20234161>.
654. Reis G, Moreira Silva EAS, Medeiros Silva DC, Thabane L, Campos VHS, Ferreira TS, et al. Early Treatment with Pegylated Interferon Lambda for Covid-19. *N Engl J Med*. 2023 Feb 9;388(6):518–28.
655. Kim MH, Elbaz J, Jilg N, Gustafson JL, Xu M, Hatipoglu D, et al. Peginterferon lambda for the treatment of hospitalized patients with mild COVID-19: A pilot phase 2 randomized placebo-controlled trial. *Front Med*. 2023 Feb 24;10:1095828.
656. Sánchez-Conde M, Vizcarra P, Pérez-García JM, Gion M, Martialay MP, Taboada J, et al. Pembrolizumab in combination with tocilizumab in high-risk hospitalized patients with COVID-19 (COPERNICO): A randomized proof-of-concept phase II study. *Int J Infect Dis*. 2022 Aug 17;123:97–103.
657. Maldonado V, Hernandez-Ramírez C, Oliva-Pérez EA, Sánchez-Martínez CO, Pimentel-González JF, Molina-Sánchez JR, Jiménez-Villalba YZ, Chávez-Alderete J, and Loza-Mejía MA. Pentoxifylline Decreases Serum LDH Levels and Increases Lymphocyte Count in COVID-19 Patients: Results from an External Pilot Study. *International Immunopharmacology* 2020. 90 (January): 107209. <https://doi.org/10.1016/j.intimp.2020.107209>.
658. Azizi H, Rouhani N, Shaki F, Karimpour-razkenari E, Ghazaeian M, Salehifar E, et al. Pentoxifylline effects on hospitalized patients with COVID19: A randomized, double-blind clinical trial. *International Immunopharmacology*. 2021 Oct;108227.
659. Sarhan RM, Harb HS, Abou Warda AE, Salem-Bekhit MM, Shakeel F, Alzahrani SA, et al. Efficacy of the early treatment with tocilizumab-hydroxychloroquine and tocilizumab-remdesivir in severe COVID-19 Patients. *Journal of Infection and Public Health*. 2021 Nov;S1876034121003452.

660. Zhang F, Wei Y, He L, Zhang H, Hu Q, Yue H, et al. A trial of pirfenidone in hospitalized adult patients with severe coronavirus disease 2019. *Chinese Medical Journal*. 2022 Feb 5;135(3):368–70.
661. Sadeghi A, Sadeghi S, Peikar MS, Yazdi M, Sharifi M, Ghafel S, et al. Efficacy of plasmapheresis in neutropenic patients suffering from cytokine storm because of severe COVID-19 infection. *Blood research* [Internet]. 2023; Available from: <http://www.epistemonikos.org/documents/5ec680d8285926ddb077d57fa4b65e4f92cee43a>
662. Varona JF, Landete P, Lopez-Martin JA, Estrada V, Paredes R, Guisado-Vasco P, et al. Preclinical and randomized phase I studies of plitidepsin in adults hospitalized with COVID-19. *Life Sci Alliance*. 2022 Apr;5(4):e202101200.
663. Lattmann E, Bhalerao P, ShashiBhushan B, Nargundkar N, Lattmann P, Pillai KS, et al. Randomized, Comparative, Clinical Trial to Evaluate Efficacy and Safety of PNB001 in Moderate COVID-19 Patients [Internet]. *Infectious Diseases (except HIV/AIDS)*; 2021 Apr [cited 2021 May 3]. Available from: <http://medrxiv.org/lookup/doi/10.1101/2021.04.16.21255256>
664. Méndez-Flores S, Priego-Ranero Á, Azamar-Llamas D, Olvera-Prado H, Rivas-Redondo KI, Ochoa-Hein E, et al. Effect of polymerized type I collagen in hyperinflammation of adult outpatients with symptomatic COVID-19: a double blind, randomised, placebo-controlled clinical trial [Internet]. *Infectious Diseases (except HIV/AIDS)*; 2021 May [cited 2021 May 21]. Available from: <http://medrxiv.org/lookup/doi/10.1101/2021.05.12.21257133>
665. Kotfis K, Karolak I, Lechowicz K, Zegan-Barańska M, Pikulska A, Niedźwiedzka-Rystwej P, et al. Mineralocorticoid Receptor Antagonist (Potassium Canrenoate) Does Not Influence Outcome in the Treatment of COVID-19-Associated Pneumonia and Fibrosis—A Randomized Placebo Controlled Clinical Trial. *Pharmaceuticals*. 2022 Feb 5;15(2):200.
666. Batioglu-Karaaltin A, Yigit O, Cakan D, Akgul O, Yigit E, Yilmaz YZ, et al. Effect of the povidone iodine, hypertonic alkaline solution and saline nasal lavage on nasopharyngeal viral load in COVID -19. *Clinical Otolaryngology*. 2023 Mar 27;coa.14056.

667. Zarabanda D, Vukkadala N, Phillips KM, Qian ZJ, Mfuh KO, Hatter MJ, et al. The Effect of POVIDONE-IODINE Nasal Spray on Nasopharyngeal SARS-CoV-2 Viral Load: A Randomized Control Trial. *The Laryngoscope*. 2022 Nov;132(11):2089–95.
668. Martin DE, Pandey N, Chavda P, Singh G, Sutariya R, Sancilio F, et al. Oral Probenecid for Nonhospitalized Adults with Symptomatic Mild-to-Moderate COVID-19. *Viruses*. 2023 Jul 6;15(7):1508.
669. Wang Q, Lin X, Xiang X, Liu W, Fang Y, Chen H, et al. Oropharyngeal Probiotic ENT-K12 Prevents Respiratory Tract Infections Among Frontline Medical Staff Fighting Against COVID-19: A Pilot Study. *Front Bioeng Biotechnol*. 2021 Jun 24;9:646184.
670. Ivashkin V, Fomin V, Moiseev S, Brovko M, Maslennikov R, Ulyanin A, et al. Efficacy of a Probiotic Consisting of *Lactocaseibacillus rhamnosus* PDV 1705, *Bifidobacterium bifidum* PDV 0903, *Bifidobacterium longum* subsp. *infantis* PDV 1911, and *Bifidobacterium longum* subsp. *longum* PDV 2301 in the Treatment of Hospitalized Patients with COVID-19: a Randomized Controlled Trial. *Probiotics & Antimicro Prot* [Internet]. 2021 Oct 13 [cited 2021 Oct 20]; Available from: <https://link.springer.com/10.1007/s12602-021-09858-5>
671. Wischmeyer PE, Tang H, Ren Y, Bohannon L, Ramirez ZE, Andermann TM, et al. Daily *Lactobacillus* Probiotic versus Placebo in COVID-19-Exposed Household Contacts (PROTECT-EHC): A Randomized Clinical Trial [Internet]. *Infectious Diseases (except HIV/AIDS)*; 2022 Jan [cited 2022 Jan 11]. Available from: <http://medrxiv.org/lookup/doi/10.1101/2022.01.04.21268275>
672. Gutiérrez-Castrellón P, Gandara-Martí T, Abreu Y Abreu AT, Nieto-Rufino CD, López-Orduña E, Jiménez-Escobar I, et al. Probiotic improves symptomatic and viral clearance in Covid19 outpatients: a randomized, quadruple-blinded, placebo-controlled trial. *Gut Microbes*. 2022 Dec 31;14(1):2018899.
673. Saviano A, Potenza A, Siciliano V, Petruzzello C, Tarli C, Migneco A, et al. COVID-19 Pneumonia and Gut Inflammation: The Role of a Mix of Three Probiotic Strains in Reducing Inflammatory Markers and Need for Oxygen Support. *JCM*. 2022 Jun 28;11(13):3758.
674. Hassan SOA, Hassan ANED, Mohamed MS, Ashram MNBA, Nesim MM, Allam MF. The effects of probiotic *Lactobacillus acidophilus* and colchicine on the control of symptoms, duration, and disease progression of mild and moderate cases of COVID-19:

- A randomized controlled clinical trial [Internet]. In Review; 2023 Jun [cited 2023 Jul 7]. Available from: <https://www.researchsquare.com/article/rs-3049708/v1>
675. Ghandehari S, Matusov Y, Pepkowitz S, Stein D, Kaderi T, Narayanan D, et al. Progesterone in addition to standard of care versus standard of care alone in the treatment of men admitted to the hospital with moderate to severe COVID-19: a randomised control phase 1 trial [Preprint]. 2020. Available from SSRN: <https://doi.org/10.2139/ssrn.3709835>.
676. Sigamani A, Shetty Madhavi S, Sudhishma RM, Chugani A, Chen-Walden H, Kutty T, and Platt D. Galectin Antagonist Use in Mild Cases of SARS-CoV-2 Cases; Pilot Feasibility Randomised, Open Label, Controlled Trial. [Preprint] 2020. <https://doi.org/10.1101/2020.12.03.20238840>.
677. Marcelo Augusto Duarte Silveira, David De Jong, Erica Batista dos Santos Galvao, Juliana Caldas Ribeiro, Thiago Cerqueira Silva, Andresa Aparecida Berretta, et al. Efficacy of propolis as an adjunct treatment for hospitalized COVID-19 patients: a randomized, controlled clinical trial. medRxiv [Internet]. 2021.
678. Silveira MAD, Menezes MDA, De Souza SP, Galvão EBDS, Berretta AA, Caldas J, et al. Standardized Brazilian green propolis extract (EPP-AF®) in COVID-19 outcomes: a randomized double-blind placebo-controlled trial. *Sci Rep*. 2023 Oct 27;13(1):18405.
679. Johansson PI, Sør-Jensen P, Bestle MH, Clausen NE, Kristiansen KT, Lange T, et al. Prostacyclin in Mechanically Ventilated Patients with COVID-19 and Severe Endotheliopathy: A Multicenter, Randomized, Clinical Trial. *Am J Respir Crit Care Med*. 2021 Nov 23
680. Haerberle HA, Calov S, Martus P, Higueta LMS, Koeppen M, Goll A, et al. Inhaled Prostacyclin Improves Oxygenation in Patients with COVID-19-induced Acute Respiratory Distress Syndrome – a randomized controlled multicenter trial [Internet]. In Review; 2022 May [cited 2022 May 31]. Available from: <https://www.researchsquare.com/article/rs-1652838/v1>
681. Cadegiani F, McCoy J, Wambier C, Kovacevic M, Shapiro J, Sinclair R, et al. Proxalutamide (GT0918) Reduces the Rate of Hospitalization and Death in COVID-19 Male Patients: A Randomized Double-Blinded Placebo-Controlled Trial. *ResearchSquare* [Internet]. 2020.

682. Cadebiani FA, McCoy J, Gustavo Wambier C, Vaño-Galván S, Shapiro J, Tosti A, et al. Proxalutamide Significantly Accelerates Viral Clearance and Reduces Time to Clinical Remission in Patients with Mild to Moderate COVID-19: Results from a Randomized, Double-Blinded, Placebo-Controlled Trial. *Cureus* [Internet]. 2021 Feb 22 [cited 2021 Mar 4]
683. Cadebiani FA, Zimmerman RA, Fonseca DN, Correia MN, Muller MP, Bet DL, et al. Final Results of a Randomized, Placebo-Controlled, Two-Arm, Parallel Clinical Trial of Proxalutamide for Hospitalized COVID-19 Patients: A Multiregional, Joint Analysis of the Proxa-Rescue AndroCoV Trial. *Cureus* [Internet]. 2021 Dec 25 [cited 2022 Jan 12]; Available from: <https://www.cureus.com/articles/80171-final-results-of-a-randomized-placebo-controlled-two-arm-parallel-clinical-trial-of-proxalutamide-for-hospitalized-covid-19-patients-a-multiregional-joint-analysis-of-the-proxa-rescue-androCoV-trial>
684. Cadebiani FA, Zimmerman RA, do Nascimento Fonseca D, do Nascimento Correia M, McCoy J, Wambier CG, et al. Proxalutamide (GT0918) Reduces the Rate of Hospitalization in mild-to-moderate COVID-19 Female Patients: A Randomized Double-Blinded Placebo-Controlled Two-Arm Parallel Trial [Internet]. *Infectious Diseases (except HIV/AIDS)*; 2021 Jul [cited 2021 Jul 29]. Available from: <http://medrxiv.org/lookup/doi/10.1101/2021.07.06.21260086>
685. Fragoso-Saavedra S, Núñez I, Audelo-Cruz BM, Arias-Martínez S, Manzur-Sandoval D, Quintero-Villegas A, et al. Pyridostigmine in adults with severe SARS-CoV-2 infection: the PISCO trial [Internet]. *Infectious Diseases (except HIV/AIDS)*; 2021 Apr [cited 2021 May 4]. Available from: <http://medrxiv.org/lookup/doi/10.1101/2021.04.28.21255834>
686. Önal H, Arslan B, Üçüncü Ergun N, Topuz Ş, Yılmaz Semerci S, Kurnaz ME, et al. Treatment of COVID-19 patients with quercetin: a prospective, single center, randomized, controlled trial. *Turk J Biol.* 2021;45(4):518–29.
687. Di Pierro F, Iqtadar S, Khan A, Ullah Mumtaz S, Masud Chaudhry M, Bertuccioli A, et al. Potential Clinical Benefits of Quercetin in the Early Stage of COVID-19: Results of a Second, Pilot, Randomized, Controlled and Open-Label Clinical Trial. *Int J Gen Med.* 2021;14:2807–16.

688. Shohan M, Nashibi R, Mahmoudian-Sani M-R, Abolnezhadian F, Ghafourian M, Alavi SM, et al. The therapeutic efficacy of quercetin in combination with antiviral drugs in hospitalized COVID-19 patients: A randomized controlled trial. *European Journal of Pharmacology*. 2022 Jan;914:174615.
689. Rondanelli M, Perna S, Gasparri C, Petrangolini G, Allegrini P, Cavioni A, et al. Promising Effects of 3-Month Period of Quercetin Phytosome® Supplementation in the Prevention of Symptomatic COVID-19 Disease in Healthcare Workers: A Pilot Study. *Life*. 2022 Jan 4;12(1):66.
690. Nicastri E, Marinangeli F, Pivetta E, Torri E, Reggiani F, Fiorentino G, et al. A phase 2 randomized, double-blinded, placebo-controlled, multicenter trial evaluating the efficacy and safety of raloxifene for patients with mild to moderate COVID-19. *eClinicalMedicine*. 2022 Jun;48:101450.
691. Annane D, Pittock SJ, Kulkarni HS, Pickering BW, Khoshnevis MR, Siegel JL, et al. Intravenous ravulizumab in mechanically ventilated patients hospitalised with severe COVID-19: a phase 3, multicentre, open-label, randomised controlled trial. *The Lancet Respiratory Medicine*. 2023 Mar;S2213260023000826.
692. Wang B, Li H jun, Cai M mi, Lin Z xin, Ou X fei, Wu S hua, et al. Antiviral efficacy of RAY1216 monotherapy and combination therapy with ritonavir in patients with COVID-19: a phase 2, single centre, randomised, double-blind, placebo-controlled trial. *eClinicalMedicine*. 2023 Sep;63:102189.
693. Stasko N, Cockrell AS, Kocher JF, Henson I, Emerson D, Wang Y, et al. A randomized, controlled, feasibility study of RD-X19 in subjects with mild-to-moderate COVID-19 in the outpatient setting. *Clin Transl Sci*. 2022 Feb 8;
694. Li C, Luo F, Liu C, Xiong N, Xu Z, Zhang W, et al. Effect of a genetically engineered interferon-alpha versus traditional interferon-alpha in the treatment of moderate-to-severe COVID-19: a randomised clinical trial. *Annals of Medicine*. 2021 Jan 1;53(1):391–401.
695. Streinu-Cercel A, Săndulescu O, Preotescu L-L, Kim JY, Kim Y-S, Cheon S, et al. Efficacy and Safety of Regdanvimab (CT-P59): A Phase 2/3 Randomized, Double-Blind, Placebo-Controlled Trial in Outpatients With Mild-to-Moderate Coronavirus Disease 2019. *Open Forum Infectious Diseases*. 2022 Apr 1;9(4):ofac053.

696. Kim JY, Jang YR, Hong JH, Jung JG, Park J-H, Streinu-Cercel A, et al. Safety, Virologic Efficacy, and Pharmacokinetics of CT-P59, a Neutralizing Monoclonal Antibody Against SARS-CoV-2 Spike Receptor-Binding Protein: Two Randomized, Placebo-Controlled, Phase I Studies in Healthy Individuals and Patients With Mild SARS-CoV-2 Infection. *Clinical Therapeutics*. 2021 Aug;S0149291821003088.
697. Weinreich DM, Sivapalasingam S, Norton T, Ali S, Gao H, Bhore R, et al. REGN-COV2, a Neutralizing Antibody Cocktail, in Outpatients with Covid-19. *N Engl J Med*. 2020 Dec 17;NEJMoa2035002.
698. Abani O, Abbas A, Abbas F, Abbas M, Abbasi S, Abbass H, et al. Casirivimab and imdevimab in patients admitted to hospital with COVID-19 (RECOVERY): a randomised, controlled, open-label, platform trial. *The Lancet*. 2022 Feb;399(10325):665–76.
699. O'Brien MP, Forleo-Neto E, Sarkar N, Isa F, Hou P, Chan K-C, et al. Effect of Subcutaneous Casirivimab and Imdevimab Antibody Combination vs Placebo on Development of Symptomatic COVID-19 in Early Asymptomatic SARS-CoV-2 Infection: A Randomized Clinical Trial. *JAMA* [Internet]. 2022 Jan 14 [cited 2022 Jan 18]; Available from: <https://jamanetwork.com/journals/jama/fullarticle/2788256>
700. Herman GA, O'Brien MP, Forleo-Neto E, Sarkar N, Isa F, Hou P, et al. Efficacy and safety of a single dose of casirivimab and imdevimab for the prevention of COVID-19 over an 8-month period: a randomised, double-blind, placebo-controlled trial. *The Lancet Infectious Diseases*. 2022 Jul;S1473309922004169.
701. Somersan-Karakaya S, Mylonakis E, Menon VP, Wells JC, Ali S, Sivapalasingam S, et al. Casirivimab and Imdevimab for the Treatment of Hospitalized Patients With COVID-19. *The Journal of Infectious Diseases*. 2022 Jul 27;jiac320.
702. Portal-Celhay C, Forleo-Neto E, Eagan W, Musser BJ, Davis JD, Turner KC, et al. Phase 2 dose-ranging study of the virologic efficacy and safety of the combination COVID-19 antibodies casirivimab and imdevimab in the outpatient setting [Internet]. *Infectious Diseases (except HIV/AIDS)*; 2021 Nov [cited 2021 Dec 13]. Available from: <http://medrxiv.org/lookup/doi/10.1101/2021.11.09.21265912>
703. Isa F, Forleo-Neto E, Meyer J, Zheng W, Rasmussen S, Armas D, et al. Repeat Subcutaneous Administration of REGEN-COV[®] in Adults is Well-Tolerated and Prevents the Occurrence of COVID-19 [Internet]. *Infectious Diseases (except*

- HIV/AIDS); 2021 Nov [cited 2021 Dec 1]. Available from:
<http://medrxiv.org/lookup/doi/10.1101/2021.11.10.21265889>
704. Weinreich DM, Sivapalasingam S, Norton T, Ali S, Gao H, Bhore R, et al. REGEN-COV Antibody Cocktail Clinical Outcomes Study in Covid-19 Outpatients [Internet]. *Infectious Diseases (except HIV/AIDS)*; 2021 May [cited 2021 May 24]. Available from: <http://medrxiv.org/lookup/doi/10.1101/2021.05.19.21257469>
705. Huang DT, McCreary EK, Bariola JR, Minnier TE, Wadas RJ, Shovel JA, et al. Effectiveness of casirivimab and imdevimab, and sotrovimab during Delta variant surge: a prospective cohort study and comparative effectiveness randomized trial [Internet]. *Infectious Diseases (except HIV/AIDS)*; 2021 Dec [cited 2022 Jan 10]. Available from: <http://medrxiv.org/lookup/doi/10.1101/2021.12.23.21268244>
706. Beigel JH, Tomashek KM, Dodd LE, Mehta AK, Zingman BS, Kalil AC, et al. Remdesivir for the treatment of COVID-19 — final report. *N Engl J Med* 2020;383:1813-26. Available from: <https://doi.org/10.1056/NEJMoa2007764>.
707. Goldman JD, Lye DCB, Hui DS, Marks KM, Bruno R, Montejano R, et al. Remdesivir for 5 or 10 days in patients with severe COVID-19. *N Engl J Med* 2020;383:1827-37. Available from: <https://doi.org/10.1056/NEJMoa2015301>.
708. Wang Y, Zhang D, Du G, Du R, Zhao J, Jin Y, et al. Remdesivir in adults with severe COVID-19: a randomised, double-blind, placebo-controlled, multicentre trial. *Lancet* 2020;395(10236):1569–78. Available from: [https://doi.org/10.1016/S0140-6736\(20\)31022-9](https://doi.org/10.1016/S0140-6736(20)31022-9).
709. Spinner CD, Gottlieb RL, Criner GJ, Arribas López JR, Cattelan AM, Viladomiu AS, et al. Effect of remdesivir vs standard care on clinical status at 11 days in patients with moderate COVID-19: a randomized clinical trial. *JAMA* 2020;324(11):1048-57. Available from: <https://doi.org/10.1001/jama.2020.16349>.
710. Mahajan L, Singh A, Gifty. Clinical outcomes of using remdesivir in patients with moderate to severe COVID-19: A prospective randomised study. *Indian J Anaesth.* 2021;65(13):41.
711. Abd-Elsalam S, Ahmed OA, Mansour NO, Abdelaziz DH, Salama M, Fouad MHA, et al. Remdesivir Efficacy in COVID-19 Treatment: A Randomized Controlled Trial. *The American Journal of Tropical Medicine and Hygiene* [Internet]. 2021 Sep 10 [cited 2021 Oct 19]; Available from:

<https://www.ajtmh.org/view/journals/tpmd/aop/article-10.4269-ajtmh.21-0606/article-10.4269-ajtmh.21-0606.xml>

712. Sarhan RM, Harb HS, Abou Warda AE, Salem-Bekhit MM, Shakeel F, Alzahrani SA, et al. Efficacy of the early treatment with tocilizumab-hydroxychloroquine and tocilizumab-remdesivir in severe COVID-19 Patients. *Journal of Infection and Public Health*. 2021 Nov;S1876034121003452.
713. Gottlieb RL, Vaca CE, Paredes R, Mera J, Webb BJ, Perez G, et al. Early Remdesivir to Prevent Progression to Severe Covid-19 in Outpatients. *N Engl J Med*. 2021 Dec 22;NEJMoa2116846.
714. Ali K, Azher T, Baqi M, Binnie A, Borgia S, Carrier FM, et al. Remdesivir for the treatment of patients in hospital with COVID-19 in Canada: a randomized controlled trial. *CMAJ*. 2022 Jan 19;cmaj.211698.
715. Jittamala P, Schilling WHK, Watson JA, Luvira V, Siripoon T, Ngamprasertchai T, et al. Clinical Antiviral Efficacy of Remdesivir in Coronavirus Disease 2019: An Open-Label, Randomized Controlled Adaptive Platform Trial (PLATCOV). *The Journal of Infectious Diseases*. 2023 Jul 20;jiad275.
716. Landoni G, Piemonti L, Monforte A d'Arminio, Grossi P, Zangrillo A, Bucci E, et al. A Multicenter Phase 2 Randomized Controlled Study on the Efficacy and Safety of Reparixin in the Treatment of Hospitalized Patients with COVID-19 Pneumonia. *Infect Dis Ther [Internet]*. 2022 May 26 [cited 2022 Jun 6]; Available from: <https://link.springer.com/10.1007/s40121-022-00644-6>
717. Piemonti L, Landoni G, Voza A, Puoti M, Gentile I, et al. Efficacy and Safety of Reparixin in Patients with Severe COVID-19 Pneumonia: A Phase 3, Randomized, Double-Blind Placebo-Controlled Study. 2023;106667 Bytes.
718. McCreary MR, Schnell PM, Rhoda DA. Randomized double-blind placebo-controlled proof-of-concept trial of resveratrol for outpatient treatment of mild coronavirus disease (COVID-19). *Sci Rep*. 2022 Dec;12(1):10978.
719. Kaplan HG, Wang K, Reeves KM, Scanlan JM, Nunn CC, Kieper DA, et al. Resveratrol and Zinc in the Treatment of Outpatients With COVID-19 – The Reszinate Study - A Phase 1/2 Randomized Clinical Trial Utilizing Home Patient-Obtained Nasal and Saliva Viral Sampling. *SSRN Journal [Internet]*. 2021 [cited 2021 Oct 13]; Available from: <https://www.ssrn.com/abstract=3934228>

720. Cheng L-l, Guan W-j, Duan C-y, Zhang N-f, Lei C-l, Hu Y, et al. Effect of recombinant human granulocyte colony–stimulating factor for patients with coronavirus disease 2019 (COVID-19) and lymphopenia: a randomized clinical trial. *JAMA Intern Med* 2020; published online 10 September 2020. Available from: <https://doi.org/10.1001/jamainternmed.2020.5503>.
721. Bosteels C, Damme KV, De Leeuw E, Declercq J, Maes B, Bosteels V, et al. Early treatment with inhaled GM-CSF improves oxygenation and anti-viral immunity in COVID-19 induced lung injury – a randomized clinical trial [Internet]. In Review; 2021 Oct [cited 2021 Oct 21]. Available from: <https://www.researchsquare.com/article/rs-959220/v1>
722. DiNubile MJ, Parra S, Salomó AC, Levinson SL. Adjunctive Recombinant Human Plasma Gelsolin for Severe Coronavirus Disease 2019 Pneumonia. *Open Forum Infectious Diseases*. 2022 Aug 2;9(8):ofac357.
723. Hung IF, Lung KC, Tso EY, Liu R, Chung TW, Chu MY, et al. Triple combination of interferon beta-1b, lopinavir-ritonavir, and ribavirin in the treatment of patients admitted to hospital with COVID-19: an open-label, randomised, phase 2 trial. *Lancet* 2020;395(10238):1695–1704. Available from: [https://doi.org/10.1016/S0140-6736\(20\)31042-4](https://doi.org/10.1016/S0140-6736(20)31042-4).
724. Hess CN, Hsia J, Carroll IA, Nehler MR, Ruf W, Morrow DA, et al. Novel Tissue Factor Inhibition for Thromboprophylaxis in COVID-19: Primary Results of the ASPEN-COVID-19 Trial. *ATVB*. 2023 Aug;43(8):1572–82.
725. Nair A, Barde P, Routhu KV, Vakkalanka S, RP7214-2101 Study Group. A Phase 2, Randomized, Double-blind, Placebo-controlled Study of oral RP7214, a DHODH inhibitor, in Patients with Symptomatic Mild SARS-CoV-2 Infection [Internet]. *Infectious Diseases (except HIV/AIDS)*; 2023 Feb [cited 2023 Apr 18]. Available from: <http://medrxiv.org/lookup/doi/10.1101/2023.02.08.23285565>
726. Cao Y, Wei J, Zou L, Jiang T, Wang G, Chen L, et al. Ruxolitinib in treatment of severe coronavirus disease 2019 (COVID-19): a multicenter, single-blind, randomized controlled trial. *J Allergy Clin Immunol* 2020;146(1):137-46.E3. Available from: <https://doi.org/10.1016/j.jaci.2020.05.019>.
727. Han MK, Antila M, Ficker JH, Gordeev I, Guerreros A, Bernus AL, et al. Ruxolitinib in addition to standard of care for the treatment of patients admitted to

- hospital with COVID-19 (RUXCOVID): a randomised, double-blind, placebo-controlled, phase 3 trial. *The Lancet Rheumatology*. 2022 Mar;S2665991322000443.
728. Garcia-Donas J, Martínez-Urbistondo D, Velázquez Kennedy K, Villares P, Barquin A, Dominguez A, et al. Randomized phase II clinical trial of ruxolitinib plus simvastatin in COVID19 clinical outcome and cytokine evolution. *Front Immunol*. 2023 Apr 18;14:1156603.
729. Song R, Zeng G, Yu J, Meng X, Chen X, Li J, et al. Post-exposure prophylaxis with SA58 (anti-SARS-COV-2 monoclonal antibody) Nasal Spray for the prevention of symptomatic COVID-19 in healthy adult workers: a randomized, single-blind, placebo-controlled clinical study. *Emerging Microbes & Infections*. 2023 May 8;2212806.
730. Barnette KG, Gordon MS, Rodriguez D, Bird TG, Skolnick A, Schnaus M, et al. Oral Sabizabulin for High-Risk, Hospitalized Adults with Covid-19: Interim Analysis. *NEJM Evidence* [Internet]. 2022 Jul 6 [cited 2022 Jul 13]; Available from: <https://evidence.nejm.org/doi/10.1056/EVIDoa2200145>
731. Shimasaki S, Baba T, Ogura T, Akasaka K, Matsushima H, Izumi S, et al. Short-term inhalation of sargramostim with concomitant high-dose steroids does not hasten recovery in moderate COVID-19 pneumonia: a double-blind, randomised, placebo-controlled trial. *Infectious Diseases*. 2023 Dec 2;55(12):857–73.
732. The REMAP-CAP Investigators. Interleukin-6 Receptor Antagonists in Critically Ill Patients with Covid-19. *N Engl J Med*. 2021 Feb 25;NEJMoa2100433.
733. Lescure F-X, Honda H, Fowler RA, Lazar JS, Shi G, Wung P, et al. Sarilumab in patients admitted to hospital with severe or critical COVID-19: a randomised, double-blind, placebo-controlled, phase 3 trial. *The Lancet Respiratory Medicine*. 2021 Mar;S2213260021000990.
734. Sivapalasingam S, Lederer DJ, Bhore R, Hajizadeh N, Criner G, Hossain R, et al. A Randomized Placebo-Controlled Trial of Sarilumab in Hospitalized Patients with Covid-19 [Internet]. *Infectious Diseases (except HIV/AIDS)*; 2021 May [cited 2021 May 20]. Available from: <http://medrxiv.org/lookup/doi/10.1101/2021.05.13.21256973>
735. Mariette X, Hermine O, Tharaux P-L, Resche-Rigon M, Porcher R, Ravaud P, et al. Sarilumab in adults hospitalised with moderate-to-severe COVID-19 pneumonia (CORIMUNO-SARI-1): An open-label randomised controlled trial. *The Lancet Rheumatology*. 2022 Jan;4(1):e24–32.

736. Hermine O, Mariette X, Porcher R, Resche-Rigon M, Tharaux P-L, Ravaud P. Effect of Interleukin-6 Receptor Antagonists in Critically Ill Adult Patients with COVID-19 Pneumonia: two Randomised Controlled Trials of the CORIMUNO-19 Collaborative Group. *Eur Respir J*. 2022 Feb 3;2102523.
737. García-Vicuña R, Rodríguez-García SC, Abad-Santos F, Bautista Hernández A, García-Fraile L, Barrios Blandino A, et al. Subcutaneous IL-6 Inhibitor Sarilumab vs. Standard Care in Hospitalized Patients With Moderate-To-Severe COVID-19: An Open Label Randomized Clinical Trial. *Front Med*. 2022 Feb 23;9:819621.
738. Merchante N, Cárcel S, Garrido-Gracia JC, Trigo-Rodríguez M, Esteban Moreno MÁ, León-López R, et al. Early Use of Sarilumab in Patients Hospitalised with COVID-19 Pneumonia and Features of Systemic Inflammation. *Antimicrob Agents Chemother*. 2021 Dec 13;AAC.02107-21.
739. Sancho-López A, Caballero-Bermejo AF, Ruiz-Antorán B, Muñoz Rubio E, García Gasalla M, Buades J, et al. Efficacy and Safety of Sarilumab in patients with COVID19 Pneumonia: A Randomized, Phase III Clinical Trial (SARTRE Study). *Infect Dis Ther [Internet]*. 2021 Oct 17 [cited 2021 Nov 2]; Available from: <https://link.springer.com/10.1007/s40121-021-00543-2>
740. Branch-Elliman W, Ferguson R, Doros G, Woods P, Leatherman S, Strymish J, et al. Subcutaneous sarilumab for the treatment of hospitalized patients with moderate to severe COVID19 disease: A pragmatic, embedded randomized clinical trial. *De Socio GV, editor. PLoS ONE*. 2022 Feb 25;17(2):e0263591.
741. Mastroso I, Gagliardini R, Segala F, Mondì A, Lorenzini P, Cerva C, et al. Sarilumab Plus Standard of Care Versus Standard of Care for the Treatment of Severe COVID-19: A Phase 3, Randomized, Open-Labeled, Multi-Center Study (ESCAPE Study). *SSRN Journal [Internet]*. 2022 [cited 2022 Dec 13]; Available from: <https://www.ssrn.com/abstract=4289473>
742. Resende GG, da Cruz Lage R, Lobê SQ, Medeiros AF, Costa e Silva AD, Nogueira Sá AT, et al. Blockade of interleukin seventeen (IL-17A) with secukinumab in hospitalized COVID-19 patients – the BISHOP study. *Infectious Diseases*. 2022 Aug 3;54(8):591–9.
743. Granfeldt A, Andersen LW, Vallentin MF, Hilberg O, Hasselstrøm JB, Sørensen LK, et al. Senicapoc treatment in COVID -19 Patients with Severe Respiratory

- Insufficiency – A Randomized, OPEN-LABEL , Phase II Trial. *Acta Anaesthesiol Scand*. 2022 Apr 11;aas.14072.
744. Panatto D, Orsi A, Bruzzone B, Ricucci V, Fedele G, Reiner G, et al. Efficacy of the Sentinox Spray in Reducing Viral Load in Mild COVID-19 and Its Virucidal Activity against Other Respiratory Viruses: Results of a Randomized Controlled Trial and an In Vitro Study. *Viruses*. 2022 May 12;14(5):1033.
745. Tian F, Wang J, Xi X, He M, Zhao C, Feng F, et al. Efficacy and safety of short-wave diathermy treatment for moderate COVID-19 patients: a prospective, double-blind, randomized controlled clinical study. *European journal of physical and rehabilitation medicine* [Internet]. 2021; Available from: <http://www.epistemikos.org/documents/356ba654e07f6231b50fd2a20e44ae587685ad91>
746. Santamarina MG, Beddings I, Lomakin FM, Boisier Riscal D, Gutiérrez Claveria M, Vidal Marambio J, et al. Sildenafil for treating patients with COVID-19 and perfusion mismatch: a pilot randomized trial. *Crit Care*. 2022 Dec;26(1):1.
747. The WHO Rapid Evidence Appraisal for COVID-19 Therapies (REACT) Working Group, Domingo P, Mur I, Mateo GM, Gutierrez M del M, Pomar V, et al. Association Between Administration of IL-6 Antagonists and Mortality Among Patients Hospitalized for COVID-19: A Meta-analysis. *JAMA* [Internet]. 2021 Jul 6 [cited 2021 Jul 13]; Available from: <https://jamanetwork.com/journals/jama/fullarticle/2781880>
748. Wieler L, Vittos O, Mukherjee N, Sarkar S. Reduction in the COVID-19 pneumonia case fatality rate by silver nanoparticles: A randomized case study. *Heliyon*. 2023 Mar;9(3):e14419.
749. Aryan H, Farahani RH, Chamanara M, Elyasi S, Jaafari MR, Haddad M, et al. Evaluation of the efficacy of oral nano-silymarin formulation in hospitalized patients with COVID-19: A double-blind placebo-controlled clinical trial. *Phytotherapy Research*. 2022 Jul 20;ptr.7537.
750. Wang F, Xiao W, Tang Y, Cao M, Shu D, Asakawa T, et al. Efficacy and safety of SIM0417 (SSD8432) plus ritonavir for COVID-19 treatment: a randomised, double-blind, placebo-controlled, phase 1b trial. *The Lancet Regional Health - Western Pacific*. 2023 Sep;38:100835.

751. Asadipooya K, Abbasi F, Adatorwovor R, Davarpanah MA, Mansoori Y, Hajjani M, et al. A Randomized Single Blind Controlled Trial of Combination Therapy (Spironolactone and Sitagliptin) in Hospitalized Adult Patients with Covid-19. SSRN Journal [Internet]. 2021 [cited 2021 Aug 3]; Available from: <https://www.ssrn.com/abstract=3889411>
752. Sadeghi A, Asgari AA, Norouzi A, Kheiri Z, Anushirvani A, Montazeri M, et al. Sofosbuvir and daclatasvir compared with standard of care in the treatment of patients admitted to hospital with moderate or severe coronavirus infection (COVID-19): a randomized controlled trial. *J Antimicrob Chemother* 2020;75(11):3379-85. Available from: <https://doi.org/10.1093/jac/dkaa334>.
753. Yakoot M, Eysa B, Gouda E, Hill A, Helmy SA, Elsayed MR, et al. Efficacy and safety of sofosbuvir/daclatasvir in the treatment of COVID-19: a randomized, controlled study [Preprint]. 2020. Available from SSRN: <https://doi.org/10.2139/ssrn.3705289>.
754. Roozbeh F, Saeedi M, Alizadeh-Navaei R, Hedayatizadeh-Omran A, Merat S, Wentzel H, et al. Sofosbuvir and daclatasvir for the treatment of COVID-19 outpatients: a double-blind, randomized controlled trial. *Journal of Antimicrobial Chemotherapy*. 2020 Dec 18;dkaa501.
755. Mobarak S, Salasi M, Hormati A, Khodadadi J, Ziaee M, Abedi F, et al. Evaluation of the Effect of Sofosbuvir and Daclatasvir in Hospitalised COVID-19 Patients: A Randomized Double-Blind Clinical Trial (DISCOVER). SSRN Journal [Internet]. 2021 [cited 2021 Mar 24]; Available from: <https://www.ssrn.com/abstract=3792895>
756. Alavi-moghaddam M, Haghghi M, Sabaghian T, Soroureddin Z, Chaboki BG. Safety and Efficacy of Sofosbuvir in Hospitalized Adult Patients with SARS-CoV-2: A Preliminary Report. SSRN Journal [Internet]. 2021 [cited 2021 Mar 24]; Available from: <https://www.ssrn.com/abstract=3790463>
757. Khalili H, Nourian A, Ahmadinejad Z, Emadi Kouchak H, Jafari S, Dehghan Manshadi SA, et al. Efficacy and safety of sofosbuvir/ ledipasvir in treatment of patients with COVID-19; A randomized clinical trial. *Acta Biomed*. 2020 Nov 10;91(4):e2020102.
758. Elgohary MA-S, Hasan EM, Ibrahim AA, Ahmed Abdelsalam MF, Abdel-Rahman RZ, Zaki AI, et al. Efficacy of Sofosbuvir plus Ledipasvir in Egyptian patients

- with COVID-19 compared to standard treatment: Randomized controlled trial [Internet]. *Epidemiology*; 2021 May [cited 2021 May 26]. Available from: <http://medrxiv.org/lookup/doi/10.1101/2021.05.19.21257429>
759. Sayad B, Khodarahmi R, Najafi F, Miladi R, Mohseni Afshar Z, Mansouri F, et al. Efficacy and safety of sofosbuvir/velpatasvir versus the standard of care in adults hospitalized with COVID-19: a single-centre, randomized controlled trial. *Journal of Antimicrobial Chemotherapy*. 2021 May 25;dkab152.
760. El-Bendary M, Abd-Elsalam S, Elbaz T, El-Akel W, Cordie A, Elhadidy T, et al. Efficacy of combined Sofosbuvir and Daclatasvir in the treatment of COVID-19 patients with pneumonia: a multicenter Egyptian study. *Expert Review of Anti-infective Therapy*. 2021 Jul 15;1–5.
761. Abbass S, Salama M, Salman T, Sabry A, Abdel-Razek W, Kamal E, et al. Efficacy and safety of Sofosbuvir plus Daclatasvir or Ravidasvir in patients with COVID-19, A Randomized Controlled Trial. *J Med Virol*. 2021 Aug 11;jmv.27264.
762. Medhat MA, El-Kassas M, Karam-Allah H, Al Shafie A, Abd-Elsalam S, Moustafa E, et al. Sofosbuvir/ledipasvir in combination or nitazoxanide alone are safe and efficient treatments for COVID-19 infection: A randomized controlled trial for repurposing antivirals. *Arab Journal of Gastroenterology*. 2022 May;S1687197922000326.
763. Bozorgmehr R, Amiri F, Hosein Zadeh M, Ghorbani F, Khameneh Bagheri A, Yazdi E, et al. Effect of Sofosbuvir on Length of Hospital Stay in Moderate COVID-19 Cases; a Randomized Controlled Trial. *Arch Acad Emerg Med*. 2022;10(1):e46.
764. Gupta A, Gonzalez-Rojas Y, Juarez E, Crespo Casal M, Moya J, Rodrigues Falci D, et al. Effect of Sotrovimab on Hospitalization or Death Among High-risk Patients With Mild to Moderate COVID-19: A Randomized Clinical Trial. *JAMA* [Internet]. 2022 Mar 14 [cited 2022 Mar 28]; Available from: <https://jamanetwork.com/journals/jama/fullarticle/2790246>
765. Shapiro AE, Sarkis E, Acloque J, Free A, Gonzalez-Rojas Y, Hussain R, et al. Intramuscular Versus Intravenous SARS-CoV-2 Neutralizing Antibody Sotrovimab for Treatment of COVID-19 (COMET-TAIL): A Randomized Non-inferiority Clinical Trial [Internet]. *Infectious Diseases (except HIV/AIDS)*; 2023 Mar [cited 2023 Apr 28]. Available from: <http://medrxiv.org/lookup/doi/10.1101/2023.03.21.23287410>

766. Wadhwa B, Malhotra V, Kerai S, Husain F, Pandey NB, Saxena KN, et al. Phase 2 randomised placebo-controlled trial of spironolactone and dexamethasone versus dexamethasone in COVID-19 hospitalised patients in Delhi [Internet]. *Respiratory Medicine*; 2022 Jul [cited 2022 Jul 21]. Available from: <http://medrxiv.org/lookup/doi/10.1101/2022.07.01.22277163>
767. Javid Z, Santos HO, Norouzi M, Taghavi M, Hatami M, Nazari M, et al. The effects of *Spirulina platensis* supplementation on COVID-19 severity in critically ill patients: A randomized clinical trial [Internet]. In Review; 2023 Jan [cited 2023 Jan 31]. Available from: <https://www.researchsquare.com/article/rs-2382997/v1>
768. INSPIRATION-S Investigators. Atorvastatin versus placebo in patients with covid-19 in intensive care: randomized controlled trial. *BMJ*. 2022 Jan 7;376:e068407.
769. Ghafoori M, Saadati H, Taghavi M, Azimian A, Alesheikh P, Mohajezadeh MS, et al. Survival of the hospitalized patients with COVID-19 receiving atorvastatin: A randomized clinical trial. *J Med Virol*. 2022 Mar 10;
770. Eltahan NH, Elsayy NH, Abdelaaty KM, Elhamaky AS, Hassan AH, Emara MM. Atorvastatin for Reduction of 28-day Mortality in Sever and Critical COVID-19 Patients: A Randomized Controlled Trial [Internet]. In Review; 2023 Feb [cited 2023 Apr 17]. Available from: <https://www.researchsquare.com/article/rs-2607735/v1>
771. The REMAP-CAP Investigators. Simvastatin in Critically Ill Patients with Covid-19. *N Engl J Med*. 2023 Oct 25;NEJMoa2309995.
772. Carmenate YV, Alkaabi FM, Aleman YMC, Valverde CAV, Ahmed YM, Sanna P, et al. Safety and Efficacy of Autologous Non-Hematopoietic Enriched Stem Cell Nebulization in Covid-19 Patients. A Randomized Clinical Trial, Abu Dhabi 2020. [Internet]. In Review; 2021 Jun [cited 2021 Jun 18]. Available from: <https://www.researchsquare.com/article/rs-558653/v1>
773. GLUCOCOVID investigators, Corral-Gudino L, Bahamonde A, Arnaiz-Revillas F, Gómez-Barquero J, Abadía-Otero J, et al. Methylprednisolone in adults hospitalized with COVID-19 pneumonia: An open-label randomized trial (GLUCOCOVID). *Wien Klin Wochenschr* [Internet]. 2021 Feb 3 [cited 2021 Feb 11]; Available from: <http://link.springer.com/10.1007/s00508-020-01805-8>
774. Jeronimo CMP, Farias MEL, Almeida Val FF, Sampaio VS, Alexandre MAA, Melo GC, et al. Methylprednisolone as adjunctive therapy for patients hospitalized with

- COVID-19 (metcovid): a randomised, double-blind, phase IIb, placebo-controlled trial. *Clin Infect Dis* 2020; ciaa1177. Available from: <https://doi.org/10.1093/cid/ciaa1177>.
775. Horby P, Lim WS, Emberson J, Mafham M, Bell J, Linsell L, et al. Effect of dexamethasone in hospitalized patients with COVID-19: preliminary report [Preprint] *MedRxiv* 2020. Available from: <https://doi.org/10.1101/2020.06.22.20137273>.
776. The WHO Rapid Evidence Appraisal for COVID-19 Therapies (REACT) Working Group. Association between administration of systemic Corticosteroids and mortality among critically ill patients with COVID-19: a meta-analysis. *JAMA* 2020;324:1330-41. Available from: <https://doi.org/10.1001/jama.2020.17023>.
777. Tomazini BM, Maia IS, Cavalcanti AB, Berwanger O, Rosa RG, Veiga VC, et al. Effect of dexamethasone on days alive and ventilator-free in patients with moderate or severe acute respiratory distress syndrome and COVID-19: the CoDEX randomized clinical trial. *JAMA* 2020; 324(13):1307-16. Available from: <https://doi.org/10.1001/jama.2020.17021>.
778. The Writing Committee for the REMAP-CAP Investigators, et al. Effect of hydrocortisone on mortality and organ support in patients with severe COVID-19: the REMAP-CAP COVID-19 corticosteroid domain randomized clinical trial. *JAMA* 2020; 324(13):1317-29. <https://doi.org/10.1001/jama.2020.17022>.
779. Munch MW, Granholm A, Kjær MN, Aksnes TS, Sølling CG, Christensen S, et al. Long-term mortality and health-related quality of life in the COVID STEROID trial. *Acta Anaesthesiol Scand*. 2022 Apr;66(4):543–5.
780. Dequin P-F, Heming N, Meziani F, Plantefève G, Voiriot G, Badié J, et al. Effect of hydrocortisone on 21-day mortality or respiratory support among critically ill patients with COVID-19: a randomized clinical trial. *JAMA* 2020;324(13):1298-1306. Available from: <https://doi.org/10.1001/jama.2020.16761>.
781. Farahani RH, Mosaed R, Nezami-Asl A, Chamanara N, Soleiman-Meigooni S, Kalantar S, et al. Evaluation of the efficacy of methylprednisolone pulse therapy in treatment of Covid-19 adult patients with severe respiratory failure: randomized, clinical trial [Preprint]. *ResearchSquare* 2020. Available from: <https://doi.org/10.21203/rs.3.rs-66909/v1>.
782. Edalatifard M, Akhtari M, Salehi M, Naderi Z, Jamshidi A, Mostafaei S, et al. Intravenous methylprednisolone pulse as a treatment for hospitalised severe COVID-19

- patients: results from a randomised controlled clinical trial [Preprint]. *Eur Respir J* 2020; published online 17 September 2020. Available from: <https://doi.org/10.1183/13993003.02808-2020>.
783. Tang X, Feng Y-M, Ni J-X, Zhang J-Y, Liu L-M, Hu K, et al. Early Use of Corticosteroid May Prolong SARS-CoV-2 Shedding in Non-Intensive Care Unit Patients with COVID-19 Pneumonia: A Multicenter, Single-Blind, Randomized Control Trial. *Respiration*. 2021 Jan 22;1–11.
784. Jamaati H, Hashemian SM, Farzanegan B, Malekmohammad M, Tabarsi P, Marjani M, et al. No clinical benefit of high dose corticosteroid administration in patients with COVID-19: A preliminary report of a randomized clinical trial. *European Journal of Pharmacology*. 2021 Apr;897:173947.
785. Rashad A, Mousa S, Nafady-Hego H, Nafady A, Elgendy H. Short term survival of critically ill COVID-19 Egyptian patients on assisted ventilation treated by either Dexamethasone or Tocilizumab. *Sci Rep*. 2021 Dec;11(1):8816.
786. Les I, Loureiro-Amigo J, Capdevila F, Oriol I, Elejalde I, Aranda-Lobo J, et al. Methylprednisolone Pulses in Hospitalized COVID-19 Patients Without Respiratory Failure: A Randomized Controlled Trial. *Front Med (Lausanne)*. 2022;9:807981.
787. Amra B, Vaezi A, Soltaninejad F, Salahi M, Salmasi M, Haghjooy Javanmard S. Steroid in the treatment of outpatient COVID-19: A multicenter randomized controlled trial. *Adv Biomed Res*. 2023;12(1):122.
788. Issak ER, Amin MM. Timing of corticosteroids in non-severe non-hospitalized COVID-19 patients: open-label, two-center, randomized controlled study (TICS-COV19 study). *Korean J Intern Med*. 2023 Mar 1;38(2):207–17.
789. Ranjbar K, Shahriarirad R, Erfani A, Khodamoradi Z, Saadi MHG, Mirahmadizadeh A, et al. Methylprednisolone or Dexamethasone, Which One Is the Superior Corticosteroid in the Treatment of Hospitalized COVID-19 Patients: A Triple-Blinded Randomized Controlled Trial [Internet]. In Review; 2021 Feb [cited 2021 Feb 14]. Available from: <https://www.researchsquare.com/article/rs-148529/v1>
790. Munch MW, Myatra SN, Tirupakuzhi Vijayaraghavan BK, Saseedharan S, Benfield T, Wahlin RR, et al. Dexamethasone 12 mg versus 6 mg for patients with COVID-19 and severe hypoxia: an international, randomized, blinded trial [Internet].

- Intensive Care and Critical Care Medicine; 2021 Jul [cited 2021 Jul 30]. Available from: <http://medrxiv.org/lookup/doi/10.1101/2021.07.22.21260755>
791. Maskin LP, Bonelli I, Olarte GL, Palizas F, Velo AE, Lurbet MF, et al. High-Versus Low-Dose Dexamethasone for the Treatment of COVID-19-related Acute Respiratory Distress Syndrome: A Multicenter and Randomized Open-label Clinical Trial [Internet]. Intensive Care and Critical Care Medicine; 2021 Sep [cited 2021 Sep 24]. Available from: <http://medrxiv.org/lookup/doi/10.1101/2021.09.15.21263597>
792. Toroghi N, Abbasian L, Nourian A, Davoudi-Monfared E, Khalili H, Hasannezhad M, et al. Comparing efficacy and safety of different doses of dexamethasone in the treatment of COVID-19: a three-arm randomized clinical trial. Pharmacol Rep [Internet]. 2021 Nov 27 [cited 2021 Dec 1]; Available from: <https://link.springer.com/10.1007/s43440-021-00341-0>
793. Taboada M, Rodríguez N, Varela PM, Rodríguez MT, Abelleira R, González A, et al. Effect of high *versus* low dose of dexamethasone on clinical worsening in patients hospitalised with moderate or severe COVID-19 Pneumonia: an open-label, randomised clinical trial. Eur Respir J. 2021 Dec 16;2102518.
794. Naik NB, Puri GD, Kajal K, Mahajan V, Bhalla A, Kataria S, et al. High-Dose Dexamethasone Versus Tocilizumab in Moderate to Severe COVID-19 Pneumonia: A Randomized Controlled Trial. Cureus [Internet]. 2021 Dec 11 [cited 2022 Jan 24]; Available from: <https://www.cureus.com/articles/78251-high-dose-dexamethasone-versus-tocilizumab-in-moderate-to-severe-covid-19-pneumonia-a-randomized-controlled-trial>
795. Salvarani C, Massari M, Costantini M, Franco Merlo D, Lucia Mariani G, Viale P, et al. Intravenous methylprednisolone pulses in hospitalised patients with severe COVID-19 pneumonia, A double-blind, randomised, placebo-controlled trial. Eur Respir J. 2022 Mar 31;2200025.
796. Bouadma L, Mekontso-Dessap A, Burdet C, Merdji H, Poissy J, Dupuis C, et al. High-Dose Dexamethasone and Oxygen Support Strategies in Intensive Care Unit Patients With Severe COVID-19 Acute Hypoxemic Respiratory Failure: The COVIDICUS Randomized Clinical Trial. JAMA Intern Med. 2022 Jul 5;
797. Dastena ZH, Bahadori A, Dehghani M, Asadi-Samani M, Izadi I, Shahraki HR. Comparison of the effect of intravenous dexamethasone and methylprednisolone on the

- treatment of hospitalized patients with COVID-19: A randomized clinical trial. *International Journal of Infectious Diseases*. 2022 Jul;S1201971222004131.
798. Salton F, Confalonieri P, Centanni S, Mondoni M, Petrosillo N, Bonfanti P, et al. Prolonged higher dose methylprednisolone vs. conventional dexamethasone in COVID-19 pneumonia: a randomised controlled trial (MEDEAS). *Eur Respir J*. 2022 Nov 10;2201514.
799. RECOVERY Collaborative Group, Horby PW, Emberson JR, Basnyat B, Campbell M, Peto L, et al. Higher dose corticosteroids in hospitalised COVID-19 patients with hypoxia but not requiring ventilatory support (RECOVERY): a randomised, controlled, open-label, platform trial [Internet]. *Infectious Diseases (except HIV/AIDS)*; 2022 Dec [cited 2023 Jan 27]. Available from: <http://medrxiv.org/lookup/doi/10.1101/2022.12.16.22283578>
800. Ramakrishnan S, Nicolau DV, Langford B, Mahdi M, Jeffers H, Mwasuku C, et al. Inhaled budesonide in the treatment of early COVID-19 (STOIC): a phase 2, open-label, randomised controlled trial. *The Lancet Respiratory Medicine*. 2021 Apr;S2213260021001600.
801. Yu L-M, Bafadhel M, Dorward J, Hayward G, Saville BR, Gbinigie O, et al. Inhaled budesonide for COVID-19 in people at high risk of complications in the community in the UK (PRINCIPLE): a randomised, controlled, open-label, adaptive platform trial. *The Lancet*. 2021 Aug;S014067362101744X.
802. Song J-Y, Yoon J-G, Seo Y-B, Lee J, Eom J-S, Lee J-S, et al. Ciclesonide Inhaler Treatment for Mild-to-Moderate COVID-19: A Randomized, Open-Label, Phase 2 Trial. *JCM*. 2021 Aug 12;10(16):3545.
803. Clemency BM, Varughese R, Gonzalez-Rojas Y, Morse CG, Phipatanakul W, Koster DJ, et al. A randomized controlled trial of inhaled ciclesonide for outpatient treatment of symptomatic COVID-19 infections [Internet]. *Infectious Diseases (except HIV/AIDS)*; 2021 Sep [cited 2021 Sep 13]. Available from: <http://medrxiv.org/lookup/doi/10.1101/2021.09.07.21261811>
804. Ezer N, Belga S, Daneman N, Chan A, Smith BM, Daniels S-A, et al. Inhaled and intranasal ciclesonide for the treatment of covid-19 in adult outpatients: CONTAIN phase II randomised controlled trial. *BMJ*. 2021 Nov 2;e068060.

805. Duvignaud A, Lhomme E, Onaisi R, Sitta R, Gelley A, Chastang J, et al. Inhaled ciclesonide for outpatient treatment of COVID-19 in adults at risk of adverse outcomes: a randomised controlled trial (COVERAGE). *Clin Microbiol Infect.* 2022 Mar 15;S1198-743X(22)00108-2.
806. Agustí A, De Stefano G, Levi A, Muñoz X, Romero-Mesones C, Sibila O, et al. Add-on inhaled budesonide in the treatment of hospitalised patients with COVID-19: a randomised clinical trial. *Eur Respir J.* 2022 Mar;59(3):2103036.
807. Accelerating Covid-19 Therapeutic Interventions and Vaccines (ACTIV)-6 Study Group, Naggie S. Inhaled Fluticasone for Outpatient Treatment of Covid-19: A Decentralized, Placebo-controlled, Randomized, Platform Clinical Trial [Internet]. *Infectious Diseases (except HIV/AIDS)*; 2022 Jul [cited 2022 Jul 25]. Available from: <http://medrxiv.org/lookup/doi/10.1101/2022.07.12.22277548>
808. Brodin D, Tornhammar P, Ueda P, Krifors A, Westerlund E, Athlin S, et al. Inhaled ciclesonide in adults hospitalised with COVID-19: a randomised controlled open-label trial (HALT COVID-19). *BMJ Open.* 2023 Feb;13(2):e064374.
809. Gonzalez Ochoa AJ, Raffetto JD, Hernandez AG, Zavala NA, Gutierrez O, Vargas A, and Loustaunau J. Sulodexide in the Treatment of Patients with Early Stages of COVID-19: A Randomised Controlled Trial. *MedRxiv* 2020. <https://doi.org/10.1101/2020.12.04.20242073>.
810. Papadopoulou A, Karavalakis G, Papadopoulou E, Xochelli A, Bousiou Z, Vogiatzoglou A, et al. SARS-CoV-2-specific T cell therapy for severe COVID-19: a randomized phase 1/2 trial. *Nat Med.* 2023 Aug;29(8):2019–29.
811. Ferreras C, Hernández-Blanco C, Martín-Quirós A, Al-Akioui-Sanz K, Mora-Rillo M, Ibáñez F, et al. Results of phase 2 randomized multi-center study to evaluate the safety and efficacy of infusion of memory T cells as adoptive therapy in severe acute respiratory syndrome coronavirus 2 (SARS-CoV-2) pneumonia and/or lymphopenia (RELEASE NCT04578210). *Cytotherapy.* 2023 Oct;S1465324923010563.
812. Dow GS, Smith BL. A phase II, double blind, placebo-controlled, randomized evaluation of the safety and efficacy of tafenoquine in patients with mild-moderate COVID-19 disease. *New Microbes and New Infections.* 2022 Apr;47:100986.
813. Singh D, Bogus M, Moskalenko V, Lord R, Moran EJ, Crater GD, et al. A phase 2 study of the inhaled pan-JAK inhibitor TD-0903 in severe COVID-19: Part 1 [Internet].

- Respiratory Medicine; 2021 Mar [cited 2021 Mar 24]. Available from:
<http://medrxiv.org/lookup/doi/10.1101/2021.03.09.21252944>
814. Parienti J-J, Prazuck T, Peyro-Saint-Paul L, Fournier A, Valentin C, Brucato S, et al. Effect of Tenofovir Disoproxil Fumarate and Emtricitabine on nasopharyngeal SARS-CoV-2 viral load burden amongst outpatients with COVID-19: A pilot, randomized, open-label phase 2 trial. *EClinicalMedicine*. 2021 Jun;100993.
815. Arruda EAG, Pires-Neto RJ, Medeiros MS, Quirino-Filho J, Clementino M, Gondim RNDG, et al. Clinical Trial of Efficacy and Toxicity of Disoproxil Tenofovir Fumarate and Emtricitabine for Mild to Moderate SARS-CoV-2 Infections [Internet]. *Infectious Diseases (except HIV/AIDS)*; 2021 Sep [cited 2021 Oct 12]. Available from:
<http://medrxiv.org/lookup/doi/10.1101/2021.09.28.21264242>
816. Ichihara E, Hasegawa K, Kudo K, Tanimoto Y, Nouse K, Oda N, et al. A randomized controlled trial of teprenone in terms of preventing worsening of COVID-19 infection. Lascarrou JB, editor. *PLoS ONE*. 2023 Oct 26;18(10):e0287501.
817. Amra B, Ashrafi F, Soltaninejad F, Feizi A, Salmasi M. Thalidomide for the treatment of severe Covid-19: A randomized clinical trial [Internet]. In Review; 2021 Apr [cited 2021 Apr 8]. Available from: <https://www.researchsquare.com/article/rs-379635/v1>
818. Shirin Haghighi, Soodeh Ramezanejad, Atousa Hakamifard, et al. The Effects of Thalidomide as an Adjuvant Treatment Besides of Dexamethasone and Remdesivir on Patients with Moderate COVID-19. Available online at:
<https://ssrn.com/abstract=3941711>
819. Shehadeh F, Benitez G, Mylona EK, Tran QL, Tsikala-Vafea M, Atalla E, et al. A Pilot Trial of Thymalfasin (Thymosin- α -1) to Treat Hospitalized Patients With Hypoxemia and Lymphocytopenia Due to Coronavirus Disease 2019 Infection. *The Journal of Infectious Diseases*. 2023 Jan 11;227(2):226–35.
820. Bencheqroun H, Ahmed Y, Kocak M, Villa E, Barrera C, Mohiuddin M, et al. A Randomized, Double-Blind, Placebo-Controlled, Multicenter Study to Evaluate the Safety and Efficacy of ThymoQuinone Formula (TQF) for Treating Outpatient SARS-CoV-2. *Pathogens*. 2022 May 7;11(5):551.
821. Barrett CD, Moore HB, Moore EE, Wang DJ, Hajizadeh N, Biffi WL, et al. STudy of Alteplase for Respiratory failure in SARS-Cov2 COVID-19 (STARS): A

- Vanguard Multicenter, Rapidly Adaptive, Pragmatic, Randomized, Controlled Trial. *Chest*. 2021 Sep;S0012369221040630.
822. Levin MJ, Ustianowski A, De Wit S, Launay O, Avila M, Templeton A, et al. Intramuscular AZD7442 (Tixagevimab–Cilgavimab) for Prevention of Covid-19. *N Engl J Med*. 2022 Apr 20;NEJMoa2116620.
823. Montgomery H, Hobbs FDR, Padilla F, Arbetter D, Templeton A, Seegobin S, et al. Efficacy and safety of intramuscular administration of tixagevimab–cilgavimab for early outpatient treatment of COVID-19 (TACKLE): a phase 3, randomised, double-blind, placebo-controlled trial. *The Lancet Respiratory Medicine*. 2022 Jun;S2213260022001801.
824. Tixagevimab–cilgavimab for treatment of patients hospitalised with COVID-19: a randomised, double-blind, phase 3 trial. *The Lancet Respiratory Medicine*. 2022 Jul;S2213260022002156.
825. Bender Ignacio RA, Chew KW, Moser C, Currier JS, Eron JJ, Javan AC, et al. Safety and Efficacy of Combined Tixagevimab and Cilgavimab Administered Intramuscularly or Intravenously in Nonhospitalized Patients With COVID-19: 2 Randomized Clinical Trials. *JAMA Netw Open*. 2023 Apr 26;6(4):e2310039.
826. Rosas IO, Bräu N, Waters M, Go RC, Malhotra A, Hunter BD, et al. Tocilizumab in patients hospitalised with COVID-19 pneumonia: Efficacy, safety, viral clearance, and antibody response from a randomised controlled trial (COVACTA). *eClinicalMedicine*. 2022 May;47:101409.
827. Wang D, Fu B, Peng Z, Yang D, Han M, Li M, et al. Tocilizumab ameliorates the hypoxia in COVID-19 moderate patients with bilateral pulmonary lesions: a randomized, controlled, open-label, multicenter trial [Preprint]. 2020. Available from SSRN: <https://doi.org/10.2139/ssrn.3667681>.
828. Salvarani C, Dolci G, Massari M, Merlo DF, Cavuto S, Savoldi L, et al. Effect of tocilizumab vs standard care on clinical worsening in patients hospitalized with COVID-19 pneumonia: a randomized clinical trial [Preprint]. *JAMA Int Med* 2020; published online 20 October 2020. Available from: <https://doi.org/10.1001/jamainternmed.2020.6615>.
829. Stone JH, Frigault MJ, Serling-Boyd NJ, Fernandes AD, Harvey L, Foulkes AS, et al. Efficacy of tocilizumab in patients hospitalized with COVID-19 [Preprint]. *N Engl*

- J Med 2020; published online 21 October 2020. Available from: <https://doi.org/10.1056/NEJMoa2028836>.
830. Hermine O, Mariette X, Tharaux P-L, Resche-Rigon M, Porcher R, Ravaud P, and the CORIMUNO-19 Collaborative Group. Effect of tocilizumab vs usual care in adults hospitalized with COVID-19 and moderate or severe pneumonia: a randomized clinical trial [Preprint]. *JAMA Int Med* 2020; published online 20 October 2020. Available from: <https://doi.org/10.1001/jamainternmed.2020.6820>.
831. Salama C, Han J, Yau L, Reiss WG, Kramer B, Neidhart JD, et al. Tocilizumab in Patients Hospitalized with Covid-19 Pneumonia. *N Engl J Med*. 2020 Dec 17;NEJMoa2030340.
832. Veiga VC, Prats JAGG, Farias DLC, Rosa RG, Dourado LK, Zampieri FG, et al. Effect of tocilizumab on clinical outcomes at 15 days in patients with severe or critical coronavirus disease 2019: randomised controlled trial. *BMJ*. 2021 Jan 20;n84.
833. Horby PW, Campbell M, Staplin M, et al. Tocilizumab in patients admitted to hospital with COVID-19 (RECOVERY): a randomised, controlled, open-label, platform trial. *The Lancet*. 2021 May;397(10285):1637–45.
834. Rutgers A, Westerweel PE, van der Holt B, Postma S, van Vonderen MGA, Piersma DP, et al. Timely Administration of Tocilizumab Improves Survival of Hospitalized COVID-19 Patients. *SSRN Journal [Internet]*. 2021 [cited 2021 May 12]; Available from: <https://www.ssrn.com/abstract=3834311>
835. Talaschian M, Akhtari M, Mahmoudi M, Mostafaei S, Jafary M, Husseini AS, et al. Tocilizumab Failed to Reduce Mortality in Severe COVID-19 Patients: Results From a Randomized Controlled Clinical Trial [Internet]. In Review; 2021 May [cited 2021 May 14]. Available from: <https://www.researchsquare.com/article/rs-463921/v1>
836. Hamed DM, Belhoul KM, Al Maazmi NA, Ghayoor F, Moin M, Al Suwaidi M, et al. Intravenous methylprednisolone with or without tocilizumab in patients with severe COVID-19 pneumonia requiring oxygen support: A prospective comparison. *Journal of Infection and Public Health*. 2021 Aug;14(8):985–9.
837. Broman N, Feuth T, Vuorinen T, Valtonen M, Hohenthal U, Löyttyniemi E, et al. Early administration of tocilizumab in hospitalized COVID-19 patients with elevated inflammatory markers; COVIDSTORM – A prospective, randomized, single center, open label study. *Clinical Microbiology and Infection*. 2022 Mar;S1198743X22001045.

838. Rosas IO, Diaz G, Gottlieb RL, Lobo SM, Robinson P, Hunter BD, et al. Tocilizumab and remdesivir in hospitalized patients with severe COVID-19 pneumonia: a randomized clinical trial. *Intensive Care Med* [Internet]. 2021 Oct 5 [cited 2021 Oct 12]; Available from: <https://link.springer.com/10.1007/s00134-021-06507-x>
839. Soin AS, Kumar K, Choudhary NS, Sharma P, Mehta Y, Kataria S, et al. Tocilizumab plus standard care versus standard care in patients in India with moderate to severe COVID-19-associated cytokine release syndrome (COVINTOC): an open-label, multicentre, randomised, controlled, phase 3 trial. *The Lancet Respiratory Medicine*. 2021 May;9(5):511–21.
840. Hermine O, Mariette X, Porcher R, Djossou F, Nguyen Y, Arlet JB, et al. Tocilizumab plus dexamethasone versus dexamethasone in patients with moderate-to-severe COVID-19 pneumonia: A randomised clinical trial from the CORIMUNO-19 study group. *eClinicalMedicine*. 2022 Apr;46:101362.
841. Karampitsakos T, Papaioannou O, Tsiri P, Katsaras M, Katsimpris A, Kalogeropoulos AP, et al. Tocilizumab versus baricitinib in hospitalized patients with severe COVID-19: an open label, randomized controlled trial [Internet]. *Infectious Diseases (except HIV/AIDS)*; 2022 Jun [cited 2022 Jul 6]. Available from: <http://medrxiv.org/lookup/doi/10.1101/2022.06.13.22276211>
842. Kumar PN, Hernández-Sánchez J, Nagel S, Feng Y, Cai F, Rabin J, et al. Safety and Efficacy of Tocilizumab 4 or 8 mg/kg in Hospitalized Patients With Moderate to Severe Coronavirus Disease 2019 Pneumonia: A Randomized Clinical Trial. *Open Forum Infectious Diseases*. 2022 Jan 1;9(1):ofab608.
843. Guimarães PO, Quirk D, Furtado RH, Maia LN, Saraiva JF, Antunes MO, et al. Tofacitinib in Patients Hospitalized with Covid-19 Pneumonia. *N Engl J Med*. 2021 Jun 16;NEJMoa2101643.
844. Murugesan H, Cs G, Nasreen HS, Santhanam S, M G, Ravi S, et al. An Evaluation of Efficacy and Safety of Tofacitinib, A JAK Inhibitor in the Management of Hospitalized Patients with Mild to Moderate COVID-19 - An Open-Label Randomized Controlled Study. *J Assoc Physicians India*. 2022 Dec;69(12):11–2.
845. Wilkinson T, De Soya A, Carroll M, Chalmers JD, Crooks MG, Griffiths G, et al. A randomised phase 2a study to investigate the effects of blocking interleukin-33 with

- tozorakimab in patients hospitalised with COVID-19: ACCORD-2. *ERJ Open Res.* 2023 Sep;9(5):00249–2023.
846. Saeedi-Boroujeni A, Nashibi R, Ghadiri AA, Nakajima M, Salmanzadeh S, Mahmoudian-Sani MR, et al. Tranilast as an Adjunctive Therapy in Hospitalized Patients with Severe COVID-19: A Randomized Controlled Trial. *Archives of Medical Research.* 2022 Mar;S0188440922000248.
847. Pinto TP, Inácio JC, de Aguiar E, Ferreira AS, Sudo FK, Tovar-Moll F, et al. Prefrontal tDCS modulates autonomic responses in COVID-19 inpatients. *Brain Stimulation.* 2023 Mar;16(2):657–66.
848. Gladstone DE, D'Alessio FR, Howard C, Lyu MA, Mock JR, Gibbs KW, et al. Randomized, Double Blinded, Placebo Controlled Trial of Allogeneic Cord Blood T-Regulatory Cell for Treatment of COVID-19 ARDS. *Blood Advances.* 2023 Mar 24;bloodadvances.2022009619.
849. Wu X, Yu K, Wang Y, Xu W, Ma H, Hou Y, et al. Efficacy and safety of triazavirin therapy for coronavirus disease 2019: a pilot randomized controlled trial. *Engineering* 2020;6(10):1185-91. Available from: <https://doi.org/10.1016/j.eng.2020.08.011>.
850. Self WH, Shotwell MS, Gibbs KW, De Wit M, Files DC, Harkins M, et al. Renin-Angiotensin System Modulation With Synthetic Angiotensin (1-7) and Angiotensin II Type 1 Receptor–Biased Ligand in Adults With COVID-19: Two Randomized Clinical Trials. *JAMA.* 2023 Apr 11;329(14):1170.
851. Robbins AJ, Che Bakri NA, Toke-Bjølgerud E, Edwards A, Vikraman A, Michalsky C, et al. The effect of TRV027 on coagulation in COVID-19: A pilot randomized, placebo-controlled trial. *Brit J Clinical Pharma.* 2023 Apr;89(4):1495–501.
852. Wagener G, Goldklang MP, Gerber A, Elisman K, Eiseman KA, Fonseca LD, et al. A randomized, placebo-controlled, double-blinded pilot study of angiotensin 1–7 (TXA-127) for the treatment of severe COVID-19. *Crit Care.* 2022 Dec;26(1):229.
853. Lau FH, Powell CE, Adonecchi G, Danos DM, DiNardo AR, Chugden RJ, et al. Pilot phase results of a prospective, randomized controlled trial of narrowband ultraviolet B phototherapy in hospitalized COVID-19 patients. *Experimental Dermatology.* 2022 Jun 13;exd.14617.

854. Nojomi M, Yasin Z, Keyvani H, Makiani MJ, Roham M, Laali A, et al. Effect of arbidol on COVID-19: a randomized controlled trial [Preprint]. ResearchSquare 2020. Available from: <https://doi.org/10.21203/rs.3.rs-78316/v1>.
855. Yethindra V, Tagaev T, Uulu MS, Parihar Y. Efficacy of umifenovir in the treatment of mild and moderate COVID-19 patients. *Int J Res Pharm Sci* 2020;11(SPL1):506–09. Available from: <https://doi.org/10.26452/ijrps.v11iSPL1.2839>.
856. Ghaderkhani S, Khaneshan AS, Salami A, Alavijeh PE, Kouchak HE, Khalili H, et al. Efficacy and safety of arbidol in treatment of patients with COVID-19 infection: a randomized clinical trial [Preprint]. ResearchSquare 2020. Available from: <https://doi.org/10.21203/rs.3.rs-91430/v1>.
857. Alavi Darazam I, Shokouhi S, Mardani M, Pourhoseingholi MA, Rabiei MM, Hatami F, et al. Umifenovir in hospitalized moderate to severe COVID-19 patients: A randomized clinical trial. *International Immunopharmacology*. 2021 Oct;99:107969.
858. Ramachandran R, Bhosale V, Reddy H, Atam V, Faridi M, Fatima J, et al. Phase III, Randomized, Double-Blind, Placebo Controlled Trial of Efficacy, Safety and Tolerability of Antiviral Drug Umifenovir vs Standard Care of Therapy in Non-Severe Covid-19 Patients. *SSRN Journal* [Internet]. 2021 [cited 2021 Sep 29]; Available from: <https://www.ssrn.com/abstract=3919585>
859. Vehreschild MJGT, Atanasov P, Yurko K, Oancea C, Popov G, Smesnoi V, et al. Safety and Efficacy of Vidofludimus Calcium in Patients Hospitalized with COVID-19: A Double-Blind, Randomized, Placebo-Controlled, Phase 2 Trial. *Infect Dis Ther* [Internet]. 2022 Oct 15 [cited 2022 Oct 25]; Available from: <https://link.springer.com/10.1007/s40121-022-00690-0>
860. Vlaar APJ, de Bruin S, Busch M, Timmermans SAMEG, van Zeggeren IE, Koning R, et al. Anti-C5a antibody IFX-1 (vilobelimab) treatment versus best supportive care for patients with severe COVID-19 (PANAMO): an exploratory, open-label, phase 2 randomised controlled trial. *The Lancet Rheumatology* [Internet]. [cited 2020 Sep 29]; Available from: [https://doi.org/10.1016/S2665-9913\(20\)30341-6](https://doi.org/10.1016/S2665-9913(20)30341-6)
861. Vlaar APJ, Witzernath M, van Paassen P, Heunks LMA, Mourvillier B, de Bruin S, et al. Anti-C5a antibody (vilobelimab) therapy for critically ill, invasively mechanically ventilated patients with COVID-19 (PANAMO): a multicentre, double-

- blind, randomised, placebo-controlled, phase 3 trial. *The Lancet Respiratory Medicine*. 2022 Sep;S2213260022002971.
862. Majidi N, Bahadori E, Shekari S, Gholamalizadeh M, Tajadod S, Ajami M, et al. Effects of supplementation with low-dose group B vitamins on clinical and biochemical parameters in critically ill patients with COVID-19: a randomized clinical trial. *Expert Review of Anti-infective Therapy*. 2022 Sep 28;1–7.
863. Zhang J, Rao X, Li Y, Zhu Y, Liu F, Guo G, et al. High-dose vitamin C infusion for the treatment of critically ill COVID-19 [Preprint]. *ResearchSquare* 2020. Available from: <https://doi.org/10.21203/rs.3.rs-52778/v1>.
864. Kumari P, Dembra S, Dembra P, Bhawna F, Gul A, Ali B, et al. The Role of Vitamin C as Adjuvant Therapy in COVID-19. *Cureus* [Internet]. 2020 Nov 30 [cited 2021 Jan 11]; Available from: <https://www.cureus.com/articles/45284-the-role-of-vitamin-c-as-adjuvant-therapy-in-covid-19>
865. Jamali Moghadam Siahkali S, Zarezade B, Koolaji S, Alinaghi S, Zendehtdel A, Tabarestani M, et al. Safety and Effectiveness of High-Dose Vitamin C in Patients with COVID-19; A Randomized Controlled open-label Clinical Trial . *ResearchSquare* [Internet]. 2021.
866. Thomas S, Patel D, Bittel B, Wolski K, Wang Q, Kumar A, et al. Effect of High-Dose Zinc and Ascorbic Acid Supplementation vs Usual Care on Symptom Length and Reduction Among Ambulatory Patients With SARS-CoV-2 Infection: The COVID A to Z Randomized Clinical Trial. *JAMA Netw Open*. 2021 Feb 12;4(2):e210369.
867. Tehrani S, Yadegarynia D, Abrishami A, Moradi H, Gharaei B, Rauofi M, et al. An investigation into the Effects of Intravenous Vitamin C on Pulmonary CT Findings and Clinical Outcomes of Patients with COVID 19 Pneumonia A Randomized Clinical Trial. *Urology Journal*. 2021 Nov 8;(Instant 2021):6863.
868. Beigmohammadi MT, Bitarafan S, Hoseindokht A, Abdollahi A, Amoozadeh L, Soltani D. The effect of supplementation with vitamins A, B, C, D, and E on disease severity and inflammatory responses in patients with COVID-19: a randomized clinical trial. *Trials*. 2021 Dec;22(1):802.
869. Majidi N, Rabbani F, Gholami S, Gholamalizadeh M, BourBour F, Rastgoo S, et al. The Effect of Vitamin C on Pathological Parameters and Survival Duration of

- Critically Ill Coronavirus Disease 2019 Patients: A Randomized Clinical Trial. *Front Immunol.* 2021 Dec 15;12:717816.
870. Ried K, BinJemain T, Sali A. Therapies to Prevent Progression of COVID-19, Including Hydroxychloroquine, Azithromycin, Zinc, and Vitamin D3 With or Without Intravenous Vitamin C: An International, Multicenter, Randomized Trial. *Cureus* [Internet]. 2021 Nov 25 [cited 2022 Jan 10]; Available from: <https://www.cureus.com/articles/76496-therapies-to-prevent-progression-of-covid-19-including-hydroxychloroquine-azithromycin-zinc-and-vitamin-d3-with-or-without-intravenous-vitamin-c-an-international-multicenter-randomized-trial>
871. Coppock D, Violet PC, Vasquez G, Belden K, Foster M, Mullin B, et al. Pharmacologic Ascorbic Acid as Early Therapy for Hospitalized Patients with COVID-19: A Randomized Clinical Trial. *Life.* 2022 Mar 19;12(3):453.
872. Kumar V, Bhushan D, Supriya S, Ganapule A, Lohani P, Shyama, et al. Efficacy of intravenous vitamin C in management of moderate and severe COVID-19: A double blind randomized placebo controlled trial. *J Family Med Prim Care.* 2022;11(8):4758.
873. Labbani-Motlagh Z, Amini S, Aliannejad R, Sadeghi A, Shafiee G, Heshmat R, et al. High-dose intravenous Vitamin C in early stages of severe acute respiratory syndrome coronavirus 2 infection: A double-blind, randomized, controlled clinical trial. *J Res Pharm Pract.* 2022;11(2):64.
874. The LOVIT-COVID Investigators, on behalf of the Canadian Critical Care Trials Group, and the REMAP-CAP Investigators, Florescu S, Stanciu D, Zaharia M, Kosa A, Codreanu D, et al. Intravenous Vitamin C for Patients Hospitalized With COVID-19: Two Harmonized Randomized Clinical Trials. *JAMA.* 2023 Nov 14;330(18):1745.
875. Castillo ME, Costa LME, Barrios JMV, Díaz JFA, Miranda JL, Bouillon R, Gomez JMQ. Effect of calcifediol treatment and best available therapy versus best available therapy on intensive care unit admission and mortality among patients hospitalized for COVID-19: a pilot randomized clinical study [Preprint]. *J Steroid Biochem Mol Biol* 2020;203:105751. Available from: <https://doi.org/10.1016/j.jsbmb.2020.105751>.
876. Rastogi A, Bhansali A, Khare N, Suri V, Yaddanapudi N, Sachdeva N, et al. Short term, high-dose vitamin D supplementation for COVID-19 disease: a randomised, placebo-controlled, study (SHADE Study) [Preprint]. *Postgrad Med J* 2020; published

online 12 November 2020. Available from: <https://doi.org/10.1136/postgradmedj-2020-139065>.

877. Murai IH, Fernandes AL, Sales LP, Pinto AJ, Goessler KF, Duran CSC, et al. Effect of a Single High Dose of Vitamin D3 on Hospital Length of Stay in Patients With Moderate to Severe COVID-19: A Randomized Clinical Trial. *JAMA*. 2021 Feb 17
878. Lakkireddy M, Gadiga SG, Malathi RD, Karra ML, Raju ISSVPM, Ragini, et al. Impact of Pulse D Therapy on The Inflammatory Markers in Patients With COVID-19. [Internet]. In Review; 2021 Feb [cited 2021 Mar 8]. Available from: <https://www.researchsquare.com/article/rs-152494/v1>
879. Sabico S, Enani MA, Sheshah E, Aljohani NJ, Aldisi DA, Alotaibi NH, et al. Effects of a 2-Week 5000 IU versus 1000 IU Vitamin D3 Supplementation on Recovery of Symptoms in Patients with Mild to Moderate Covid-19: A Randomized Clinical Trial. *Nutrients*. 2021 Jun 24;13(7):2170.
880. Maghbooli Z, Sahraian MA, Jamalimoghadamsiahkali S, Asadi A, Zarei A, Zندهدل A, et al. Treatment With 25-Hydroxyvitamin D3 (Calcifediol) Is Associated With a Reduction in the Blood Neutrophil-to-Lymphocyte Ratio Marker of Disease Severity in Hospitalized Patients With COVID-19: A Pilot Multicenter, Randomized, Placebo-Controlled, Double-Blinded Clinical Trial. *Endocrine Practice*. 2021 Oct;S1530891X21012593.
881. Gaborit B, Dailly E, Vanhove B, Josien R, Lacombe K, Dubee V, et al. Pharmacokinetics and safety of XAV-19, a swine glyco-humanized polyclonal anti-SARS-CoV-2 antibody, for COVID-19-related moderate pneumonia: a randomized, double-blind, placebo-controlled, phase IIa study [Internet]. *Infectious Diseases (except HIV/AIDS)*; 2021 Apr [cited 2021 Apr 28]. Available from: <http://medrxiv.org/lookup/doi/10.1101/2021.04.15.21255549>
882. Bishop CW, Ashfaq A, Melnick JZ, Vazquez-Escarpanter E, Fialkow JA, Strugnell SA, et al. Results From the REsCue Trial: A Randomized Controlled Trial with Extended-Release Calcifediol in Symptomatic Outpatients with COVID-19 [Internet]. *Infectious Diseases (except HIV/AIDS)*; 2022 Feb [cited 2022 Feb 17]. Available from: <http://medrxiv.org/lookup/doi/10.1101/2022.01.31.22270036>

883. Karonova TL, Chernikova AT, Golovatyuk KA, Bykova ES, Grant WB, Kalinina OV, et al. Vitamin D Intake May Reduce SARS-CoV-2 Infection Morbidity in Health Care Workers. *Nutrients*. 2022 Jan 24;14(3):505.
884. Cannata-Andía JB, Díaz-Sottolano A, Fernández P, Palomo-Antequera C, Herrero-Puente P, Mouzo R, et al. A single-oral bolus of 100,000 IU of cholecalciferol at hospital admission did not improve outcomes in the COVID-19 disease: the COVID-VIT-D—a randomised multicentre international clinical trial. *BMC Med*. 2022 Dec;20(1):83.
885. Jolliffe DA, Holt H, Greenig M, Talaei M, Perdek N, Pfeiffer P, et al. Vitamin D Supplements for Prevention of Covid-19 or other Acute Respiratory Infections: a Phase 3 Randomized Controlled Trial (CORONAVIT) [Internet]. *Infectious Diseases (except HIV/AIDS)*; 2022 Mar [cited 2022 Apr 25]. Available from: <http://medrxiv.org/lookup/doi/10.1101/2022.03.22.22271707>
886. Villasis-Keever MA, López-Alarcón MG, Miranda-Novales G, Zurita-Cruz JN, Barrada-Vázquez AS, González-Ibarra J, et al. Efficacy and Safety of Vitamin D Supplementation to Prevent COVID-19 in Frontline Healthcare Workers. A Randomized Clinical Trial. *Archives of Medical Research*. 2022 Jun;53(4):423–30.
887. Mariani J, Antonietti L, Tajer C, Ferder L, Inserra F, Sanchez Cunto M, et al. High-dose vitamin D versus placebo to prevent complications in COVID-19 patients: Multicentre randomized controlled clinical trial. Putzu A, editor. *PLoS ONE*. 2022 May 27;17(5):e0267918.
888. Annweiler C, Beaudenon M, Gautier J, Gonsard J, Boucher S, Chapelet G, et al. High-dose versus standard-dose vitamin D supplementation in older adults with COVID-19 (COVIT-TRIAL): A multicenter, open-label, randomized controlled superiority trial. Cannegieter SC, editor. *PLoS Med*. 2022 May 31;19(5):e1003999.
889. Karonova TL, Golovatyuk KA, Kudryavtsev IV, Chernikova AT, Mikhaylova AA, Aquino AD, et al. Effect of Cholecalciferol Supplementation on the Clinical Features and Inflammatory Markers in Hospitalized COVID-19 Patients: A Randomized, Open-Label, Single-Center Study. *Nutrients*. 2022 Jun 23;14(13):2602.
890. Romero-Ibarguengoitia ME, Gutiérrez-González D, Cantú-López C, Sanz-Sánchez MA, González-Cantú A. Effect of Vitamin D₃ supplementation vs. dietary-hygienic measures on SARS-COV-2 infection rates in hospital workers with 25-

hydroxyvitamin D3 [25(OH)D3] levels ≥ 20 ng/mL [Internet]. Infectious Diseases (except HIV/AIDS); 2022 Jul [cited 2022 Jul 22]. Available from:

<http://medrxiv.org/lookup/doi/10.1101/2022.07.12.22277450>

891. Cervero M, López-Wolf D, Casado G, Novella-Mena M, Ryan-Murua P, Taboada-Martínez ML, et al. Beneficial Effect of Short-Term Supplementation of High Dose of Vitamin D3 in Hospitalized Patients With COVID-19: A Multicenter, Single-Blinded, Prospective Randomized Pilot Clinical Trial. *Front Pharmacol*. 2022 Jul 4;13:863587.
892. Abroug H, Maatouk A, Bennasrallah C, Dhouib W, Fredj MB, Zemni I, et al. Effect of vitamin D supplementation versus placebo on recovery delay among COVID-19 patients: A randomized-controlled clinical trial [Internet]. In Review; 2022 Jul [cited 2022 Jul 26]. Available from: <https://www.researchsquare.com/article/rs-1276203/v1>
893. De Niet S, Trémège M, Coffiner M, Rousseau AF, Calmes D, Frix AN, et al. Positive Effects of Vitamin D Supplementation in Patients Hospitalized for COVID-19: A Randomized, Double-Blind, Placebo-Controlled Trial. *Nutrients*. 2022 Jul 26;14(15):3048.
894. Brunvoll SH, Nygaard AB, Ellingjord-Dale M, Holland P, Istre MS, Kalleberg KT, et al. Prevention of covid-19 and other acute respiratory infections with cod liver oil supplementation, a low dose vitamin D supplement: quadruple blinded, randomised placebo controlled trial. *BMJ*. 2022 Sep 7:e071245.
895. van Helmond N, Brobyn TL, LaRiccica PJ, Cafaro T, Hunter K, Roy S, et al. Vitamin D3 Supplementation at 5000 IU Daily for the Prevention of Influenza-Like Illness in Healthcare Workers: A Randomized Clinical Trial [Internet]. Infectious Diseases (except HIV/AIDS); 2022 Sep [cited 2022 Sep 30]. Available from: <http://medrxiv.org/lookup/doi/10.1101/2022.09.16.22280047>
896. Rahimi A, Zamaniyan MH, Moradi S, Mostafaei R, Soroush A, Javadfar Z. Effect of High-Dose Vitamin D on Inflammatory Status of ICU Patients with COVID-19; a Double-Blind, Parallel Randomized Clinical Trial [Internet]. In Review; 2023 Feb [cited 2023 Mar 7]. Available from: <https://www.researchsquare.com/article/rs-2558506/v1>
897. Domazet Bugarin J, Dosenovic S, Ilic D, Delic N, Saric I, Ugrina I, et al. Vitamin D Supplementation and Clinical Outcomes in Severe COVID-19 Patients—Randomized Controlled Trial. *Nutrients*. 2023 Feb 28;15(5):1234.

898. Wang H, Song C, Tao L, Cui L, Chen Y, Liu D, et al. Influence of a High Vitamin D2 Dose on the Prevention and Improvement of Symptomatic COVID-19 in Health Care Workers: A Multicenter Randomized Clinical Trial [Internet]. SSRN; 2023 [cited 2023 Apr 26]. Available from: <https://www.ssrn.com/abstract=4401710>
899. Astuti Taslim N, Bukhari A, As'ad S, Rasyid H, Djaharuddin I, Madjid M, et al. The Effects of 10,000 IU Vitamin D Supplementation on Improvement of Clinical Outcomes, Inflammatory and Coagulation Markers in Moderate COVID-19 Patients: A Randomized-Controlled Trial. *Nutr clín diet hosp.* 2023;43(2):21–33.
900. Jaun F, Boesing M, Luethi-Corridori G, Abig K, Bloch N, Giezendanner S, et al. Effect of Single High Dose Vitamin D Substitution in Hospitalized COVID-19 Patients with Vitamin D Deficiency on Length of Hospital Stay. *Biomedicines.* 2023 Apr 25;11(5):1277.
901. Moghaddam RR, Khorasanchi Z, Noor AR, Moghaddam MSF, Esfahani AJ, Alyakobi AKM, et al. High-dose vitamin D supplementation is related to an improvement in serum alkaline phosphatase in COVID-19 patients; a randomized double-blinded clinical trial. *J Health Popul Nutr.* 2023 Jul 25;42(1):71.
902. Partap U, Sharma KK, Marathe Y, Wang M, Shaikh S, D'Costa P, et al. Vitamin D and Zinc Supplementation to Improve Treatment Outcomes among COVID-19 Patients in India: Results from a Double-Blind Randomized Placebo-Controlled Trial. *Current Developments in Nutrition.* 2023 Aug;7(8):101971.
903. Seely D, Legacy M, Conte E, Keates C, Psihogios A, Ramsay T, et al. Dietary supplements to reduce symptom severity and duration in people with SARS-CoV-2: a double-blind randomised controlled trial. *BMJ Open.* 2023 Sep;13(9):e073761.
904. Cao Z, Gao W, Bao H, Feng H, Mei S, Chen P, et al. VV116 versus Nirmatrelvir–Ritonavir for Oral Treatment of Covid-19. *N Engl J Med.* 2022 Dec 28;NEJMoa2208822.
905. Fan X, Dai X, Ling Y, Wu L, Tang L, Peng C, et al. Oral VV116 versus placebo in patients with mild-to-moderate COVID-19 in China: a multicentre, double-blind, phase 3, randomised controlled study. *The Lancet Infectious Diseases.* 2023 Nov;S1473309923005777.
906. Gaborit B, Dailly E, Vanhove B, Josien R, Lacombe K, Dubee V, et al. Pharmacokinetics and safety of XAV-19, a swine glyco-humanized polyclonal anti-SARS-CoV-2 antibody, for COVID-19-related moderate pneumonia: a randomized,

double-blind, placebo-controlled, phase IIa study [Internet]. Infectious Diseases (except HIV/AIDS); 2021 Apr [cited 2021 Apr 28]. Available from:

<http://medrxiv.org/lookup/doi/10.1101/2021.04.15.21255549>

907. Poulakou G, Royer PJ, Evgeniev N, Evanno G, Shneiker F, Vanhove B, et al. XAV-19 a Glyco-Humanized polyclonal antibody targeting SARS-CoV-2 accelerates the recovery of mild to moderate COVID-19 patients and keeps its neutralizing activity against Omicron and its subvariants [Internet]. Infectious Diseases (except HIV/AIDS); 2023 Oct [cited 2023 Nov 27]. Available from: <http://medrxiv.org/lookup/doi/10.1101/2023.10.09.23296726>
908. Gaborit B, Vanhove B, Lacombe K, Guimard T, Hocqueloux L, Perrier L, et al. Effect of Swine Glyco-humanized Polyclonal Neutralizing Antibody on Survival and Respiratory Failure in Patients Hospitalized With Severe COVID-19: A Randomized, Placebo-Controlled Trial. *Open Forum Infectious Diseases*. 2023 Nov 1;10(11):ofad525.
909. Ghobain MA, Rebh F, Saad A, Khan AH, Mehyar N, Mashhour A, et al. The efficacy of Zafirlukast as a SARS-CoV-2 helicase inhibitor in adult patients with moderate COVID-19 Pneumonia (pilot randomized clinical trial). *Journal of Infection and Public Health*. 2022 Dec;15(12):1546–50.
910. De Leeuw E, Van Damme KFA, Declercq J, Bosteels C, Maes B, Tavernier SJ, et al. Efficacy and safety of the investigational complement C5 inhibitor zilucoplan in patients hospitalized with COVID-19: an open-label randomized controlled trial. *Respir Res*. 2022 Aug 9;23(1):202.
911. Hassan M, Abdelmaksoud A, Ghweil A, Rashad A, Aref Z, Khodeary A, et al. Olfactory disturbances as presenting manifestation among Egyptian patients with COVID-19: possible role of zinc [Preprint]. *ResearchSquare* 2020. Available from: <https://doi.org/10.21203/rs.3.rs-107577/v1>.
912. Abd-Elsalam S, Soliman S, Esmail ES, Khalaf M, Mostafa EF, Medhat MA, Ahmed OA, El Ghafar MSA, Alboraie M, and Hassany SM. Do Zinc Supplements Enhance the Clinical Efficacy of Hydroxychloroquine?: A Randomized, Multicenter Trial. *Biological Trace Element Research* 2020. <https://doi.org/10.1007/s12011-020-02512-1>.
913. Abdelmaksoud AA, Ghweil AA, Hassan MH, Rashad A, Khodeary A, Aref ZF, et al. Olfactory Disturbances as Presenting Manifestation Among Egyptian Patients with

- COVID-19: Possible Role of Zinc. Biol Trace Elem Res [Internet]. 2021 Jan 7 [cited 2021 Jan 11]; Available from: <http://link.springer.com/10.1007/s12011-020-02546-5>
914. Patel O, Chinni V, El-Khoury J, Perera M, Neto AS, McDonald C, et al. A pilot double-blind safety and feasibility randomised controlled trial of high-dose intravenous zinc in hospitalised COVID-19 patients. J Med Virol. 2021 Feb 25;jmv.26895.
915. Ben Abdallah S, Mhalla Y, Trabelsi I, Sekma A, Youssef R, Bel Haj Ali K, et al. Twice-Daily Oral Zinc in the Treatment of Patients With Coronavirus Disease 2019: A Randomized Double-Blind Controlled Trial. Clinical Infectious Diseases. 2022 Nov 4;ciac807.
916. Zhong M, Sun A, Xiao T, Yao G, Sang L, Zheng X, Zhang J, et al. A randomized, single-blind, group sequential, active-controlled study to evaluate the clinical efficacy and safety of α -lipoic acid for critically ill patients with coronavirus disease 2019 (COVID-19) [Preprint]. MedRxiv 2020. Available from: <https://doi.org/10.1101/2020.04.15.20066266>.